MTSU LIBRARY
3 3082 00529 0787

MTSU

Digitized by the Internet Archive
in 2010 with funding from
Lyrasis Members and Sloan Foundation

http://www.archive.org/details/midlander44midd

1969 MIDLANDER

MIDDLE TENNESSEE STATE UNIVERSITY

VOLUME XX

EDITOR • LYNN SMALL / BUSINESS MANAGER • CHERYL BIBLE

LIBRARY
MIDDLE TENNESSEE STATE UNIVERSITY
MURFREESBORO, TENNESSEE 37130

BIOLOGY

CONTENTS

Academics	9
Campus Life	83
Beauties	125
Honoraries	139
Greeks	179
Athletics	203
Organizations	241
Advertising	301

164269

MTSU

ADMINISTRATIVELY—under the helm of a new president, new ideas, new plans
PHYSICALLY—possessing a greatly expanded, and still expanding, physical plant
ACADEMICALLY—upward bound, emphasizing both academic and non-academic learning, learning about subjects and learning about people
CREATIVELY—outstanding, guiding and encouraging the development of talents, demanding the best, and for the most part, getting it

VICTORY 68 IS STRENGTH IN UNITY

ENCOURAGING total participation in the life of the University, in sports, student government, clubs, or whatever, realizing that the truly well-rounded citizen must be involved in more than one area
FULL of people—students, instructors, administrative personnel, friendly, understanding, interested, enthusiastic, with a unique spirit born of a myriad of interests, backgrounds and personalities, all combining to form one entity, MIDDLE TENNESSEE STATE UNIVERSITY.

ACADEMICS

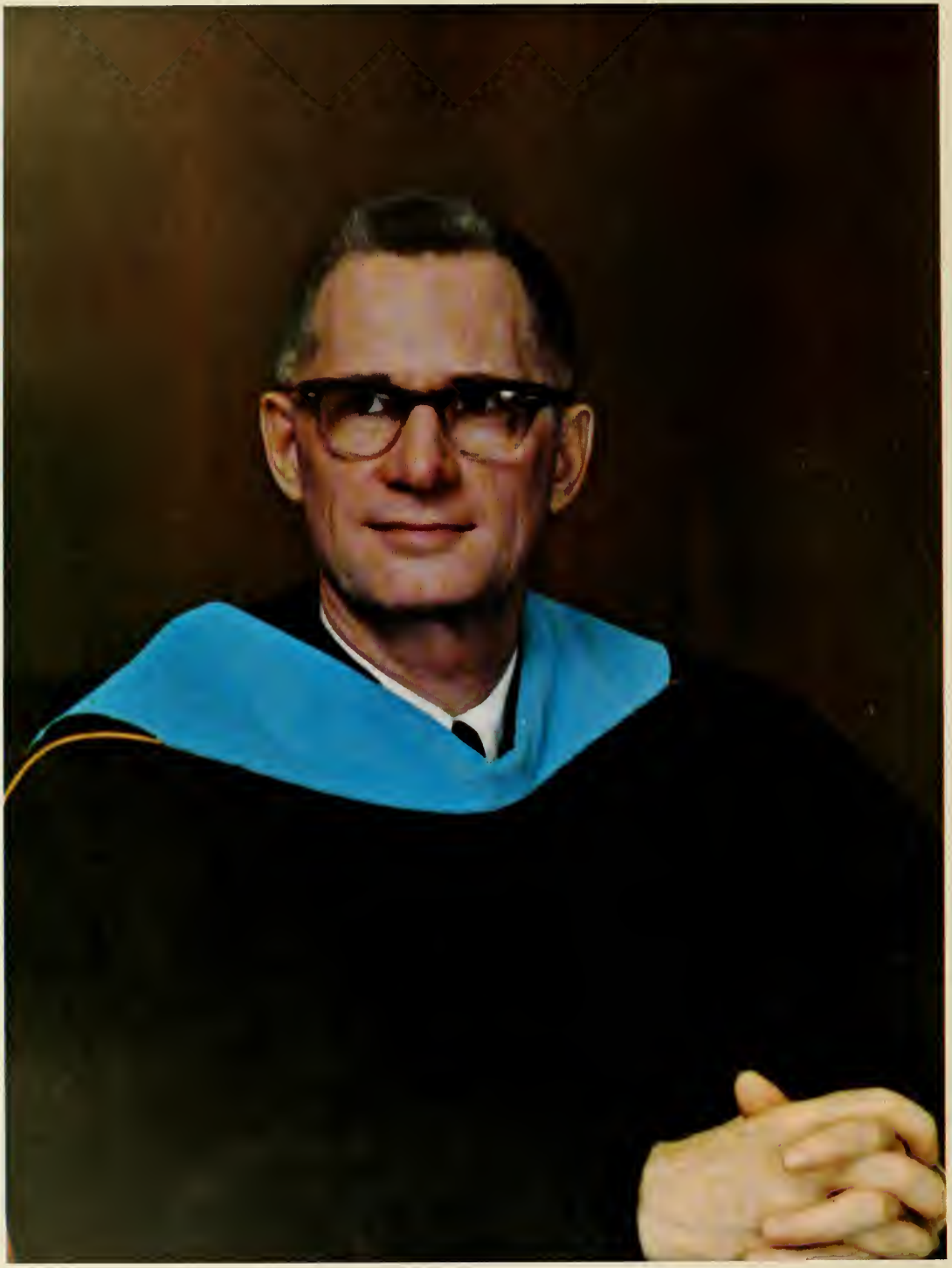

Dr. M. G. Scarlett and his family: Jon Barry, Nancy, David, and Mrs. Scarlett.

MTSU WELCOMES DR. M. G. SCARLETT AS NEW HEAD

Dr. and Mrs. Scarlett were welcomed early in the Fall by members of the ASB at a reception held in their honor.

Along with Fall, October brought to MTSU an enthusiastic, Pennsylvania-born yankee to occupy the position of University President vacated by Dr. Quill E. Cope last summer. From the first, Dr. Scarlett indicated that he was impressed with the University—and the University returned this feeling for the man who so ably has assumed the gigantic task of acquainting himself with all aspects of Middle Tennessee State University.

A native of Reading, Pennsylvania, Dr. Scarlett received his undergraduate degree at Catawba College, his M.A. at the University of Florida, and his doctorate at Oklahoma State University. Immediately prior to his appointment at MTSU, Dr. Scarlett served as interim Chancellor of Farmington State College, Maine's University system.

The soft-spoken President summed up his plans for MTSU in the concluding words of his address to the University faculty early in October. "I think that Middle Tennessee State University is a good, young university. I hope that we are going to become an outstanding university." For its growth, it is to be hoped that the university will dedicate itself to meeting the needs of its students, aiming at the development of a "climate of excellence" in all areas of university life.

At present Dr. Scarlett is concerned mainly with adjusting to the campus and the community, as hopefully they are adjusting to him. With the present as an indication, it seems likely that all will go well in the future.

Coach "Bubber" Murphy and Dr. Scarlett welcome another Yankee to the Southland: new head football coach Don Fuoss of Purdue.

NEW PRESIDENT,

MARTHA HAMPTON
Dean of Women

ROBERT MACLEAN
Dean of Students

DR. HOWARD KIRKSEY
Dean of Faculty

DR. JOHN WEEMS
Dean of Admissions

DR. HARRY WAGNER
Dean of Men

NEW IDEAS: DEANS GEAR FOR THE FUTURE

DR. FIRMAN CUNNINGHAM
Dean of the School of Business and Industry

DR. RALPH WHITE
Dean of the School of Education

DR. H. CLAY TUCKER
Dean of the School of Arts and Sciences

DR. ROBERT ADEN
Dean of the Graduate School

Top Row, Left: Sam McLean, Assistant Dean of Men; Mary Jane Levi, Assistant Dean of Women. **Middle:** Susan Westlake, School Nurse; Robert Hackman, University Physician. **Right:** Jimmy Jackson, Business Manager. **Second Row, Left:** Sam Walden, Manager of Computer Center; Dr. Paul Hutcheson, Director of Computer Center. **Middle:** Alma Bass, Student Union Building Hostess. **Right:** Mattie Lee Gracy, University Center Hostess. **Third Row, Left:** Harold Jewell, Supt. of Buildings and Grounds; Charles Pigg, Assistant Superintendent of Plant Planning. **Middle:** John Marshall, Librarian. **Right:** Dean Hess, Assistant Dean of Men; Robert Lee, Assistant Director of Admissions. **Bottom Row, Left:** Dr. James Covington, Assistant Director of Guidance and Testing; Dr. James Martin, Director of Guidance and Testing. **Middle:** Austin Parker, Internal Auditor. **Right:** Dallas Biggers, Director of University Center.

ADMINISTRATION

Top, Left: Kelley Dement; Charles Phillips, Bookstore Manager; and Allen Connell. **Middle:** Val Smith, Cafeteria Manager. **Right:** Gene Sloan and Robert Brooks, Public Relations. **Second Row, Left:** John Hood, Development; Martha Turner, Placement; Robert Abernathy, Field Services; Dr. Belt Keathley, Student Aid; James Gist, Business. **Right Top:** James Booth, Print Shop. **Right Bottom:** Mary Taylor, Postmistress. **Row Three, Left:** Dr. Homer Pittard, Alumni Relations. **Middle:** R. N. Martin, Business; Sam Smith, Personnel. **Right:** Joe Rich and Hixson Pugh, Purchasing.

Mrs. Margaret Wright and some of her talented Sacred Harp Singers at the Tennessee Folk Festival in Johnson City.

Mr. Horace Beasley coaches a future member of MTSU's superb Band of Blue.

Physics Department instructors gather for a conference.

SCHOOL OF ARTS AND SCIENCES

Few students escape the School of Arts and Sciences on their trip through college. Encompassing the disciplines of science, languages, social sciences, mathematics, and speech and theatre, the school offers courses for basic study as well as being preparatory for a teaching career in one of its fields. Under the able head of Dr. Clay Tucker, the school has grown considerably over the past few years; a special example of this is the growth of the once almost non-existent Bachelor of Arts program.

Mr. VanderWeg ponders an art problem.

The eternity of these freshman themes . . .

Through much trial and error, photography students become aware of the proper procedures for arriving at good prints.

Secretarial students learn the ins and outs of every type of business machine.

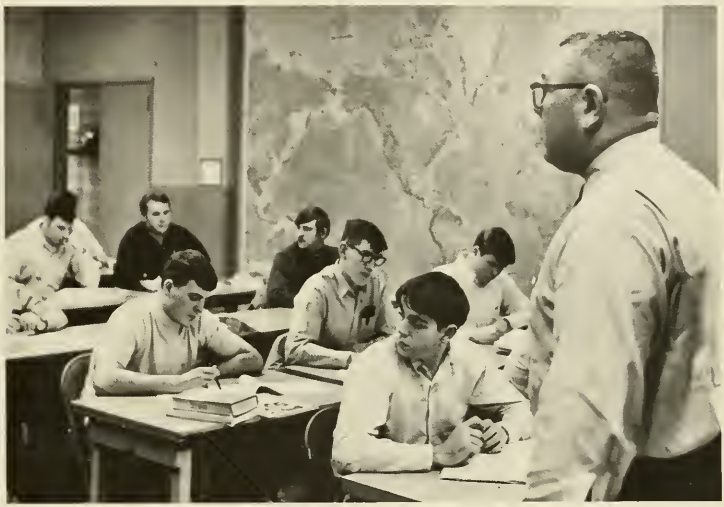

Captain Gorman guides Military Science students through the problems of the army.

Mr. Chance is quick to aid students when problems arise.

SCHOOL OF BUSINESS AND INDUSTRY

MTSU's School of Business and Industry amply prepares a student to take his place in the business world. The curriculum is such that the business graduate more than meets the basic requirements for a person seeking employment in the fields of business and industry. The school's course of study encompasses the areas of accounting, agriculture, business administration, business education, economics, industrial arts, and military science.

Dr. Sakas utilizes discussion period for probing education problems.

SCHOOL OF EDUCATION

The School of Education is charged with the important task of preparing Tennessee's teachers. Although it touches all departments on campus through its secondary education minor program, the school itself offers courses designed to acquaint the future teacher with the profession of teaching from the inside, and, perhaps, it serves to warn these future guiders of youth of some of the problems they are letting themselves in for. In addition to placing practice teachers in area schools, the university operates a campus school, under the direction of the Department of Education, which serves as a valuable laboratory for MTSU education students.

Lynn Brown and a small friend in the MTSU Campus School.

Front Row: William Bowers, Floyd Schwarck, Thomas Hopkins, Fred Fugitt, Bobby Freeman, Dan Allen Covington. **Second Row:** Jefferson B. Davis, Alice Washington, Yingsakdi Poonpernaub, Martha Sutton, Anita Faye Johnson, Lios Wilson. **Third Row:** Philip Howard, Gary Meislohn, Richard L. Upchurch, Patrick Langdon, Harry Drivas, Jasper Thurman, Bahman Sohrabi. **Fourth Row:** Katherine Rogers West, James Michael O'Bryan, Charles Perry, Tony Carmen, John Evans, Billy Strawn.

Elmo Hamner is just one of the many graduate students who both teach and attend classes.

SCHOOL OF GRADUATE STUDIES

MTSU's School of Graduate Studies is a relatively new addition to the university curriculum; but, it is a rapidly expanding one. Offering graduate work in mathematics, health and physical education, history, and English, the school has added a new aspect to the university. Graduate students who work as departmental assistants are a familiar sight on campus. Students who are employed and who live in the area are able to return for an advanced degree, as are those whose family duties leave them with some "leisure" time. This school evidences the overall concern of the university for a better informed, better educated populace.

DEPARTMENT HEADS

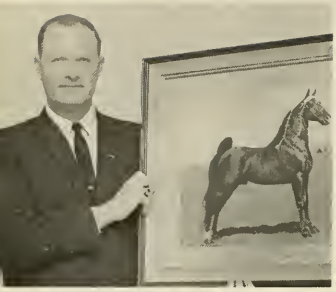

DR. ROBERT ALEXANDER
Agriculture

DR. HERSCHEL ASELTINE
Sociology

DR. E. B. BALDWIN
Geography

DR. C. MORRIS BRANDON
Art

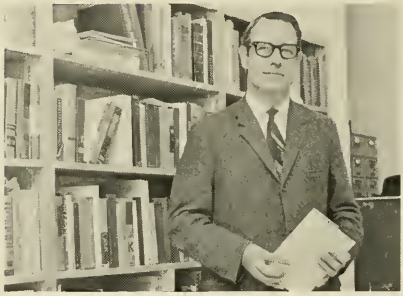

DR. WILLARD A. KERR
Psychology

DR. LARRY LOWE
Speech and Theatre

DR. RICHARD C. PECK
Language

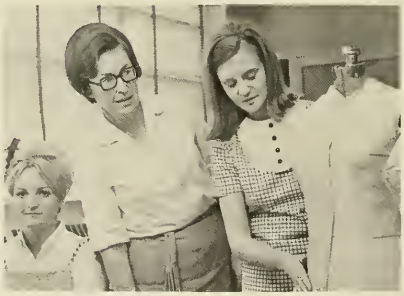

DR. ESTELLA POMROY
Home Economics

COL. VERN W. REAUGH
Military Science

DR. E. S. VOORHIES
Industrial Arts

DR. RALPH WHITE
Education

DR. ROBERT E. CORLEW
History

DR. C. A. HOFMAN
Economics

MR. HERBERT C. JONES
Accounting

DR. JOHN A. PATTEN
Biology

MR. E. W. MIDGETT
Business Education

DR. NORMAN PARKS
Political Science

MRS. BETTY MCCOMAS
Nursing

DR. FRANCIS RIEL
Health, Physical Education, and Recreation

DR. HAROLD S. SPRAKER
Mathematics

DR. FOWLER TODD
Business Administration

MR. NEIL WRIGHT
Music

DR. J. ELDER WISER
Physical Science

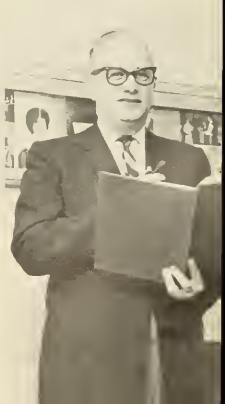

GOVERNOR BUFORD ELLINGTON

TENNESSEE STATE BOARD OF EDUCATION

Seated: Edward L. Jennings, Mrs. Sam Wilson, J. H. Warf, Chairman; Mrs. B. A. McDermott, T. M. Divine. **Standing:** J. Frank Taylor, Edwin H. Kennedy, James Williams, Dale Glover, Ernest C. Ball, D. M. Spotwood, James H. Jones, Jr., and F. Thornton Strang.

CLASSES

SENIOR CLASS OFFICERS

ELLEN MARTIN
Secretary

J. B. BAKER
Sergeant-At-Arms

BETTYE SIMS
Treasurer

JIM FOLK
Vice-President

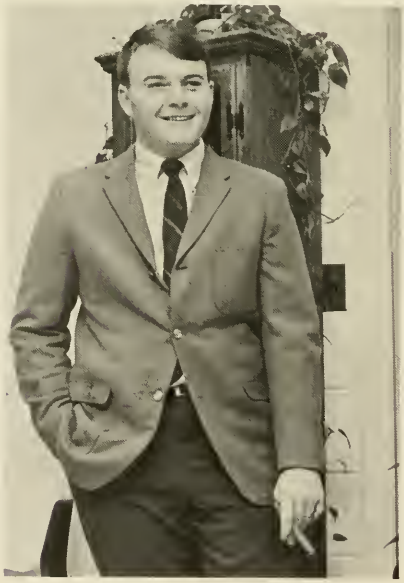

BILLY JOE WILEY
President

GEORGE ADAIR
Murfreesboro
JOYCE KESNER ADAMS
Shelbyville
ANNE ADAMS
Columbia
DOTTIE ADAMS
Murfreesboro
JERRY ADAMS
Lewisburg

RAYMOND ADAMS
Chattanooga
ERNIE ADCOCK
Georgia
JOAN ADCOCK
Murfreesboro
ANN AKIN
Nashville
JULIE ALEXANDER
Franklin

FRANCES ALLEN
Jasper
BILL ALLEY
Nashville
LARRY ALLEN
Gallatin
JANE AMBURGER
Concord
JUDY AMONETTE
McMinnville

JOE ANDERSON
Nashville
RICHARD M. ANDERSON
Murfreesboro
JANE ANDREWS
Lebanon
BETTY ARNOLD
Murfreesboro
DEBORAH ARNOLD
Manchester

JAMES ARNOLD
Lebanon
JUDITH ARNOLD
Christiana
RICHARD ARNOLD
Wartrace
BILLIE ASLINGER
Sale Creek
VIRGIL ATCHLEY
Chattanooga

MIKE AUSTIN
Hixson
TOMMY AUSTIN
Dunlap
PAUL AYDELOTT
Centerville
DANNY BACKHERMS
Indiana
DAVID BAGGOTT
Nashville

JOHN M. BAILEY
Nashville
ROBERT M. BAILEY
Whitwell
MARY G. BAINES
Lebanon
JANICE BAKER
Murfreesboro
JULIAN BAKER
Madison

SENIORS

ROY E. BALES
Murfreesboro
JOHN BARKER
Murfreesboro
SUE BIBLE BARKER
Murfreesboro
RICHARD M. BARKKUME
New Jersey

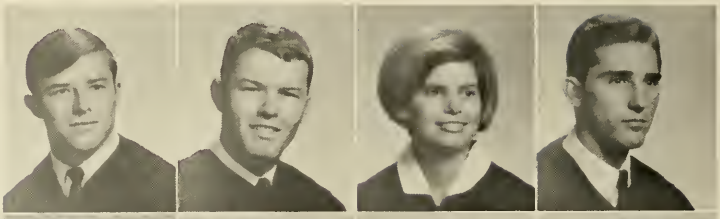

BETTY ANN BARNES
Florida
BEVERLY BARNES
Shelbyville
CARL BARNES
Nashville
JANET BARNES
Woodbury

KAREN BARNES
Murfreesboro
SUSAN BARNES
Murfreesboro
GARRETT BARNETT
Waynesboro
ELAINE BARNHILL
Murfreesboro
BRENDA BARRETT
Rockvale

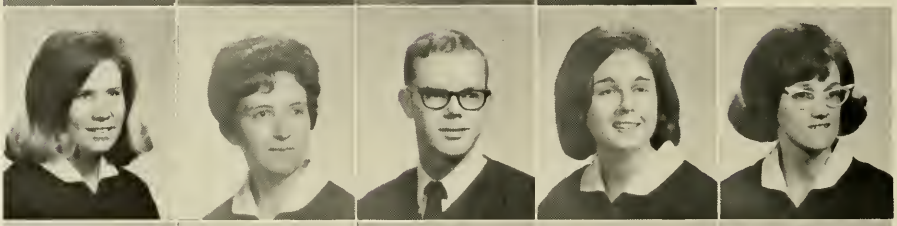

JAMES BARRETT
Murfreesboro
WILLIAM C. BARRON, II
Nashville
JUDY BATSON
Nashville
DIANNE BEADLE
Watertown
EVA SUE BEAN
Monteagle

BRENDA BECK
Nashville
REID BECKER
Nashville
MARY LYNN BECKHAM
Waynesboro
TERRY BEDWELL
Murfreesboro
GLENN BEECH
Taft

FRANKLIN BELL
Nashville
SHIRLEY BELLENFANT
Nashville
RONALD BENDER
Murfreesboro
DOUGLAS BENNETT, JR.
Murfreesboro
MIKE BENNETT
Hixson

DON BESHEARS
Smithville
SAK BHAMORNSIRI
Thailand
SUWANNATAD
Thailand BHAMORNSIRI
JOYCE BIBLE
Jasper
DELIA BIGGER
Murfreesboro

LINDA BILBREY
Murfreesboro
WILLIAM BINGHAM
Murfreesboro
JACK BIRCHETT
Chattanooga
DON BIRDSONG
Normandy
JUDY BLACKFORD
Nashville

JAN BLAIR
Tullahoma
FAYE BLAKE
Nashville
WILLIAM BLANCHARD
Nashville
NELL BLAKENSHIP
Murfreesboro
DAVID M. BLUMEN
Nashville

JAMES BOGGESS
Murfreesboro
TOMMY BOLTON
Columbia
KENNETH BOW
Crossville
PAT BOWLING
Lascassas
ELLEN HOOVER BOWMAN
Murfreesboro

CYNTHIA DONNELL BOYD
Murfreesboro
LARRY BOYD
Lawrenceburg
LARRY CRAIG BOYD
McMinnville
CHARLES BRAKEN
Estill Springs
DAVID BRATCHER
Smithville

JOHN BRICE
Murfreesboro
MARTHA DIXON BRICE
Murfreesboro
TOMMY BRIGHTWELL
Signal Mountain
JANICE BRITTON
Shelbyville
ANN BROADWAY
Columbia

DIANNE BROOKMAN
Tullahoma
EDDY BROWN
Nashville
LARRY BROWN
Nashville
LYNN BROWN
Chattanooga
RANDALL BROWN
Guild

WANDA BROWN
Guild
ERNIE BROWNING
Red Boiling Springs
JAMES BROWNING
Nashville
FRED BRUMBACK
Murfreesboro
CHARLES E. BRYSON, JR.
Murfreesboro

SENIORS

SHARON BRYAN
Hendersonville
CECIL BUFORD
Celina

CHARLIE BUHLER
Lebanon
ANDREA BUMPUS
Chattanooga
LUCY BURT
Tullahoma
SUE BURTON
Chattanooga
ALVIN BUTNER
Nashville

JAMES BYRD
Murfreesboro
BOBBY CAGLE
McMinnville
JOE CAIRNS
Murfreesboro
JOYCE CALL
Murfreesboro
JO ANN CAMPBELL
Smyrna

JOHN A. CAMPBELL
Murfreesboro
MARLENE CAMPBELL
Shelbyville
GERALDINE CARLISLE
Franklin
JOE CARLTON
Murfreesboro
JACKIE CARNEY
Murfreesboro

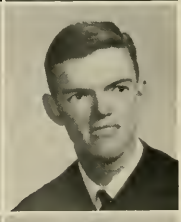

LLOYD CARTER
Murfreesboro
THOMAS CARTER
South Pittsburg
KERRY CASHION
Nashville
PEGGY CATHEY
Lewisburg
DONALD CATHEY
Shelbyville

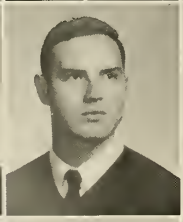

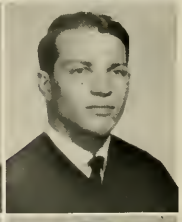

ANDRE CHAMPION
Winchester
DENNIS CHAPMAN
Nashville
EDWARD CHAPPELL
Murfreesboro
JEAN CHAPMAN
Nashville
PAUL CHEATHAM
Lewisburg

ROGER CHENARD
Shelbyville
KELLY CHERRY
Lafayette
JOHN CHESTNUT
Murfreesboro
TONY CHUMLEY
Lebanon
PATRICIA CLAYTON
Florida

MARY CATHERINE CLEMMER
Dickson
ALLEN COGGINS
Oak Ridge
SUSAN COHAN
Nashville
GAIL COLEBROOKE
Arrington
NOEL COLEMAN
Nashville

PATRICIA COLLINS
Lewisburg
ALLEN COLYAR
Murfreesboro
BARBARA COMER
Lebanon
JAMES M. COMPTON
Manchester
HOWARD COOK
Woodbury

WILLIAM COOK
Columbia
JOHN K. COOPER
Murfreesboro
JOY PHIFER COPPAGE
Murfreesboro
JOE COPPINGER
Hixson
JOHN CORDELL
McMinnville

JOHN CORNAR
Murfreesboro
BILL CORNES
Chattanooga
DAVID CORNETT
Chattanooga
WILLIAM M. COTHERN
Nashville
PATTI COULTER
Dayton

EARL COUNTS
Chattanooga
SAMMY COUNTS
Flintville
JOHN COWAN
Murfreesboro
DONNA COX
Lebanon
JAMES H. COX
Lafayette

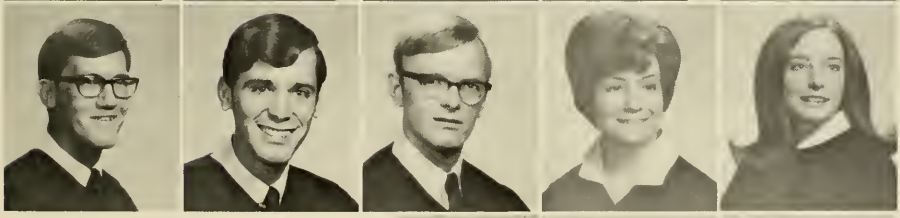

PAT COX
Chattanooga
ROCKY CRAFT
Nashville
BILL CRAIG
Gallatin
JENNIFER CROCKETT
Madison
VIVION CROUCH
Decatur

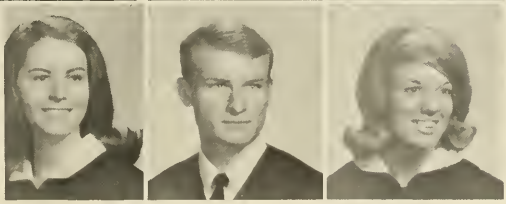

LYNN CROWDER
Chattanooga
ALLEN CROWELL
Unionville
MARTHA CRUIKSTAUT
Readyville

SENIORS

LARRY CRUTCHFIELD
Nashville
ROBERTA CUMMINGS
Summertown
CHARLES CUNNINGHAM
Murfreesboro
JOHN CUNNINGHAM
Columbia
RUTH CUNNINGHAM
Murfreesboro

CHARLES DAHLGREN
Nashville
CHARLES DALE
Murfreesboro
SHERRY DALE
Florida
ELIZABETH DANIEL
LaVergne
GLEN DARDEN
Tullahoma

MATTIE DAVIDSON
Columbia
PHILLIP DAVIDSON
Nashville
GLENN B. DAVIS
Georgia
JANET DAVIS
Hillsboro
JIMMY DAVIS
Smithville

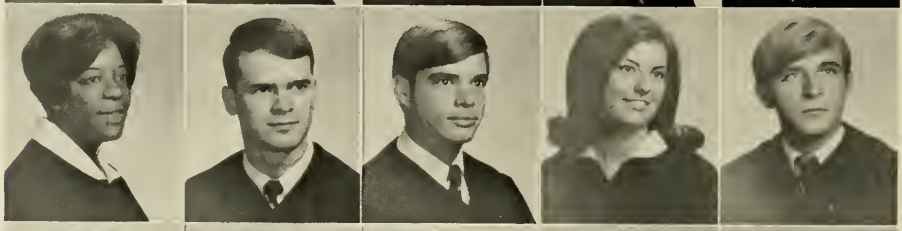

MARTHA DAVIS
Shelbyville
WILLIAM DAVIS
Murfreesboro
PAM DEAN
Nashville
DAVID DEATON
Nashville
DAVE DELONG
Murfreesboro

CLYDE DELVIN
Nashville
ALMA JEAN DENNEY
Lebanon
GLORIA DENNY
Lebanon
JANICE DERRYBERRY
Spring Hill
ANNA DISMUKES
Nashville

EVELYN DIXON
Hendersonville
RICHARD LEE DIXON
Manchester
SUELLEN DIXON
Chattanooga
DONALD DODSON
Nashville
ROBERT DOLLINS
Minor Hill

GEORGE DONEGAN
Antioch
NICHOLAS DONNIE
Murfreesboro
DIANN DORRIS
Springfield
JULIE DOUGLAS
Nashville
RODEMA DOUGLAS
Signal Mountain

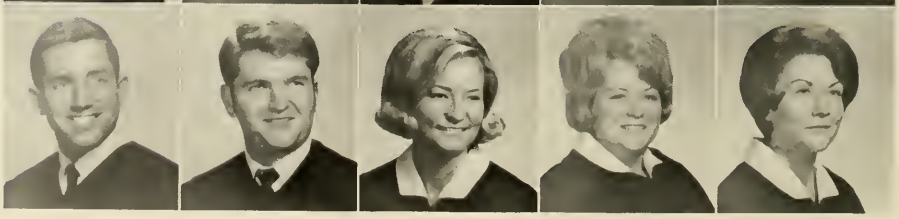

NANCY DOWELL
Murfreesboro
SANDRA DRAKE
Murfreesboro
BONNIE DRANE
Mt. Pleasant
BRAD DRAYTON
Hendersonville
SPENCER DRIVER
Murfreesboro

JUDY DUDNEY
Gainesboro
JAMES DUGGIN
Shelbyville
CAROLYN DUKE
Beechgrove
MARGARET DUNCAN
Gallatin
RICHARD E. DUNCAN
Lewisburg

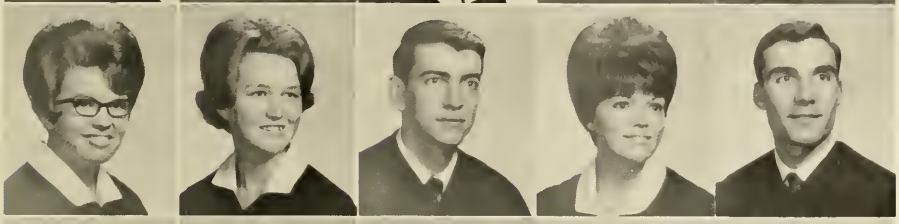

LINDA DUNLAP
Nashville
JAMIE DURARD
Franklin
WILLIAM DYE
Murfreesboro
ANNA EADES
Nashville
ROBERT EADLER
Michigan

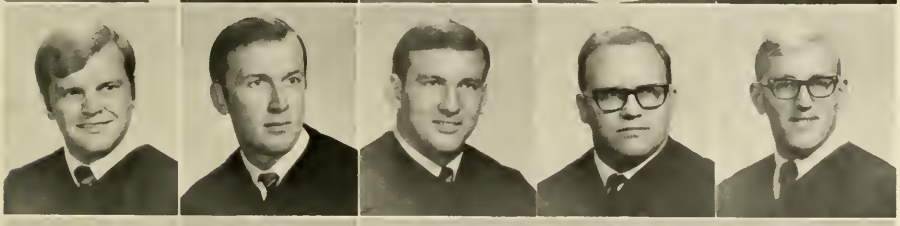

KENNETH EALY
Murfreesboro
ARTHUR EARLS
Nashville
BOBBY EDENS
Murfreesboro
STEVE EDMONDS
Murfreesboro
ERIC HOWARD EDWARDS
Wartrace

TOMMY EISELSTEIN
Murfreesboro
TOM ELDRIDGE
Nashville
TIM ELLIS
Brentwood
MALLORY ELROD
Murfreesboro
DAVID N. EMERSON
Murfreesboro

WILLIAM ENGLISH
Nashville
MARILYN ENSLEY
Chattanooga

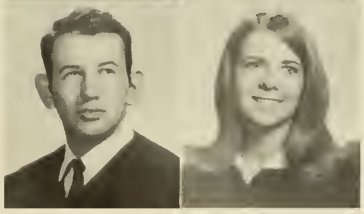

FRANK D. EVANS
Liberty
JEAN EZELL
Murfreesboro

SENIORS

LYNNE EZELL
Murfreesboro
NANCY EZELL
Nashville
JOY FELKER
Nashville

MARY KATHERINE FERRELL
Tullahoma
RONNIE FERRELL
Murfreesboro
ALTON FISHER
Nashville

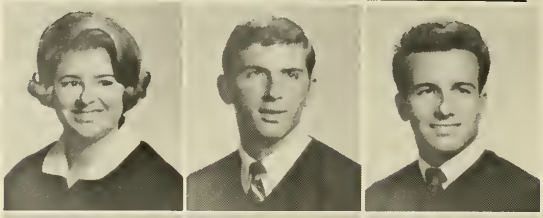

JANET FISHER
Nashville
JOHN FITE
Nashville
JAMES FITZGERALD
Dayton
PATRICIA FLOOD
Murfreesboro
BOBBY FLOWERS
Murfreesboro

ALAN FLOYD
Kingston
PRISCILLA FLOYD
Chattanooga
ANITA FLY
Columbia
TONI FLYNN
Murfreesboro
JAMES J. FOLK
Christiana

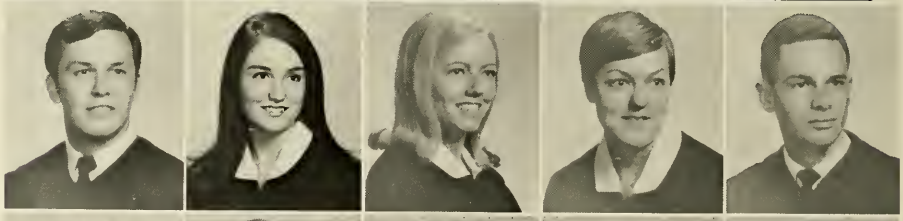

MARY RUTH FORMOSA
Donelson
PEGGY FORTUNE
Lewisburg
CONNIE FOSTER
Madison
RALPH FOSTER
Murfreesboro
CHARLIE FOX
Franklin

BILLY B. FRANCIS
Murfreesboro
IKE FRANKLIN
Gallatin
ROBERT ALTON FRAZIER
Nashville
JAMES CARLTON FREE
Columbia
TERRENCE FREEMAN
Murfreesboro

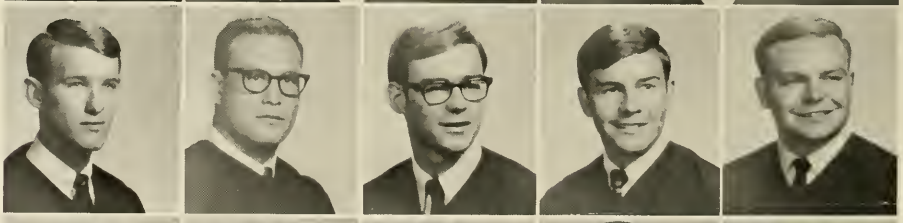

VIVIAN FREEMAN
Lawrenceburg
MICHAEL FRENSLEY
Murfreesboro
ADELINE FRIZZELL
Murfreesboro
DONNA FROST
Lebanon
ROBERT FRYAR
Chattanooga

FAYE FRYE
LaVergne
CHARLES FULLER
Murfreesboro
NANCY FULMER
Murfreesboro
SHERRY FUQUA
Nashville
DONNA GALLAHER
Murfreesboro

CURTIS GANN
Murfreesboro
WILLIAM GANNON
Murfreesboro
GAY GARNER
Tullahoma
JIM GARNER
Murfreesboro
TIM GARRETT
Nashville

MAVA GARVIN
Murfreesboro
JOSEPH T. GELDBAUGH
Smyrna
BARBARA GENTRY
Nashville
LINDA GENTRY
Joelton
THOMAS GEORGE
Murfreesboro

JOHN GHIBANDY
Cairo, Ill.
ANGELINE GIBSON
Culleoka
DOUGLAS GILBERT
Petersburg
JAMES GILLEY
Murfreesboro
JANE GILLIAM
Kingsport

RONALD GILMER
Manchester
JAMES GILMORE
Manchester
KENNETH GIVAN
Watertown
DONALD GARY GOFF
Murfreesboro
STEPHEN GORDON
Pulaski

JOE GOURLEY
Smyrna
WAYNE GRACE
Murfreesboro
WILLIAM R. GRAHAM
Smyrna
LARRY GRANT
Murfreesboro
JEAN GRAY
Chattanooga

ANN R. GREEN
Columbia
LYNN GREEN
Brush Creek
BETTY ROSE GREGORY
Nashville
REGENA GREGORY
Lafayette
JOHNNY GRIMES
Jasper

SENIORS

RONALD A. GRIMES
Franklin
JOE GRISSOM
Murfreesboro
JOE GRONDSTAFF
Watertown
NORITA GRENZ
Cleveland
RONALD GUNTER
Illinois

A. G. GUNTHERBERG
Elora
GERALD GUSTWICK
Harriman
MARGARET HACKETT
Murfreesboro
C. J. HACKWORTHY
Richard City
SAHIB AL HADDAD
Murfreesboro

MICKEY HADDOCK
East Ridge
JOHN HAGER
New Jersey
JAMES HALE
Smyrna
NANCY HALE
McMinnville
NOAH HALFACRE
Manchester

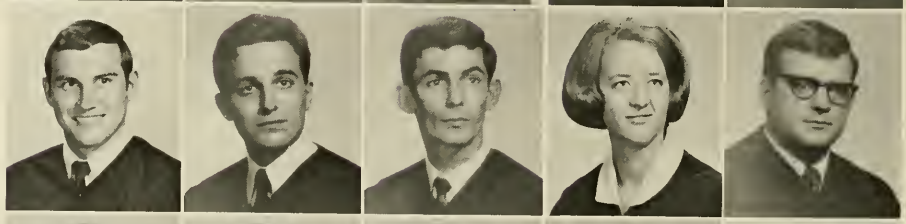

JAMES A. HALL
Tullahoma
LINDA HALL
Murfreesboro
PAUL HAMILTON
Smyrna
GLENN HAMPTON
Murfreesboro
LARRY HANBERRY
Nashville

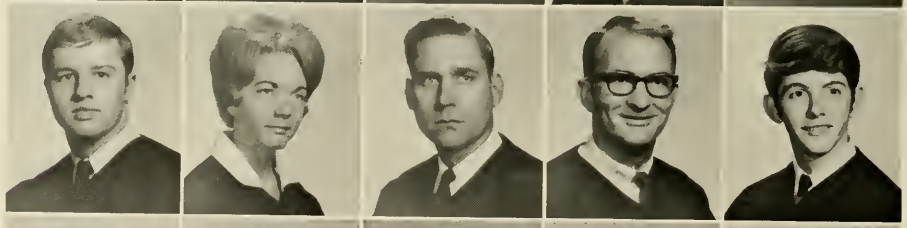

EDGAR HANCOK
Nashville
CAROL HANNAH
Wales
JANE HANNAH
Murfreesboro
JERRY HANNAH
Murfreesboro
LOUIS KARL HANS
Nashville

STAN HARDISON
Columbia
RANDALL HARDY
Lawrenceburg
VIRGINIA HARLEY
Gallatin
BETTY SNELL HARPER
Murfreesboro
CHARLES HARPER
Murfreesboro

JOHN HARRELL
Tullahoma
PATRICIA HARRIMAN
LaVergne

GLENN HARRIS
Murfreesboro
JOE D. HARRIS
Murfreesboro
DAVID HARRISON
Fayetteville
PAUL HARTMAN
Nashville
GARY DON HARVILLE
Unionville

DENNY HASTINGS
Belfast
DIANE HATHCOCK
Nashville
MILTON HATHCOCK
Nashville
RONNIE HAYS
Murfreesboro
MAX HEAD
Murfreesboro

DEBBIE HEITHCOCK
Franklin
NANCY HELBERG
Dickson
LINDA HENDLEY
Columbia
DAVID HERBERT
Murfreesboro
NELDA HERBERT
Murfreesboro

JEFF HERMSDERFER
Lawrenceburg
PAUL HERRON
Nashville
WILLIAM HERZER
Murfreesboro
SUZANNE HEWGLEY
Columbia
FRANK HICKMAN
Ohio

MICHAEL HICKS
Nashville
WENDELL HINES
Murfreesboro
ROD HINTON
Nashville
VICTORIA B. HINTON
Nashville
JERNITA HITE
Murfreesboro

PATRICIA HITE
Nashville
MYRNA HOBOCK
Jasper
MARJORIE HOBSON
Manchester
TIM HOGAN
New York
JAMES HOLDER
McMinnville

RAY HOLLIS, JR.
Waynesboro
SHIRLEY HOLLIS
Loretto
CLAY HOLLOWAY
Murfreesboro
LAURA LEE HOLT
Lawrenceburg
MICHAEL HOLT
Bolivar

SENIORS

LUCY HONEY
Fayetteville
SANDY HOOD
Cottontown
JAMES HOOKER
Shelbyville
EDGAR HOPE
Ooltewah
JOHN HORNE
Nashville

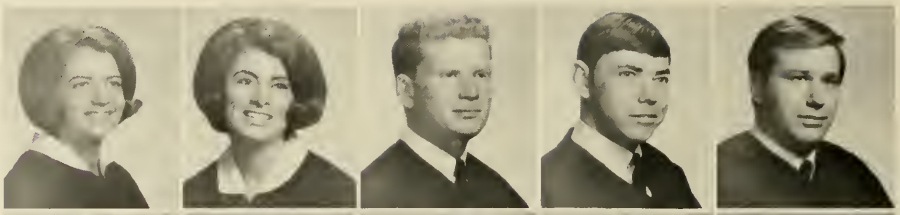

WILLIAM R. HORNE
Pulaski
BILLY CHARLES HORTON
Hendersonville
SANDRA FAYE HORTON
Nashville
HAROLD HOUNIHAN
Nashville
BECKY HOWELL
Madison

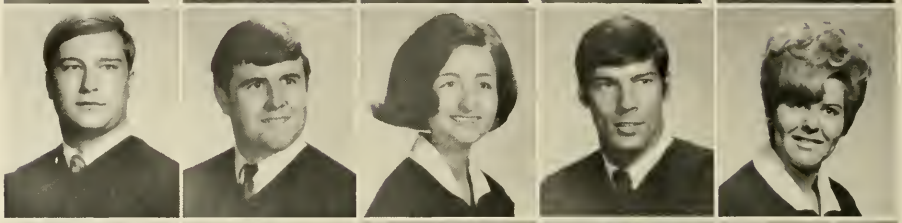

JERRY HOWSE
Sale Creek
ALICE HUDSON
Oak Ridge
TONEY HUDSON
Lafayette
ELAINE HUFFER
Winchester
GERALDENE HUNT
Goodlettsville

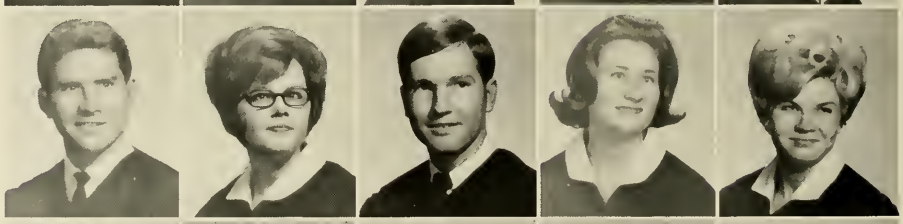

JAMES HUNTER
McMinnville
DANNY HUTTON
Joelton
SUSAN INGRAM
Hixson
BONNIE JACKSON
Donelson
GLENNA JACKSON
Whitwell

JAMES M. JACOBS
Nashville
JINNETTE JACOBS
Joelton
MONTE JAMES
Lawrenceburg
MARVIN JARRETT
Harrison
JIM JARVIS
Rockwood

LYDIA JENKINS
Clarksville
FRANK JENNINGS
Murfreesboro
ELIZABETH JENNINGS
Tullahoma
JAMES T. JENNINGS
Murfreesboro
WILLIAM JERNIGAN
Tullahoma

WANDA JETT
Manchester
CHARLES T. JEWELL
Old Hickory
BRENDA JOHNS
Goodsprings
GLENDA JOHNS
Goodsprings
PHILIP JOHNS
Manchester

KA FOR VICTORY.

ANITA JOHNSON
Murfreesboro
CHARLES JOHNSON
Manchester
DOUGLAS JOHNSON
Nashville
JOHNNY JOHNSON
Madison
KENARD K. JOHNSON
College Grove

MICHAEL JOHNSON
Madison
MILLARD JOHNSON
College Grove
NANCY JOHNSON
Madison
CAROL JONES
Florida
CAROLYN JONES
Murfreesboro

CHESTER M. JONES
Nashville
JENNIFER JONES
Madison
ROSANNE JONES
Nashville
STEVE JONES
Murfreesboro
WALTER JONES
Shelbyville

MIKE JORDAN
Tracy City
TIM KALTHOFF
Knoxville
CHARLES KELLEY
Oak Ridge
EMILY KELLEY
Waynesboro
JAMES M. KELLEY
Lawrenceburg

JAMES FREDERICK KELTON
Murfreesboro
JERRY KELTON
Lascassas
WILLIAM KNOX KELTON
Murfreesboro
POLAPHAT KEMASINGKI
Murfreesboro
DIANA KEMP
Nashville

KATHY KEMPF
Murfreesboro
DOROTHY KENNEDY
Nashville
ELIZABETH KENNEDY
Chattanooga
MARSHALL C. KENT, JR.
Mt. Juliet
JOHN C. KERSEY
LaVergne

SENIORS

BETTY KIMBROUGH
Nashville
CARL JOHN KING
Woodbury
HUBERT A. KING
McMinnville
JERRY KING
Nashville
JAMES WALLACE KIRBY
Lafayette

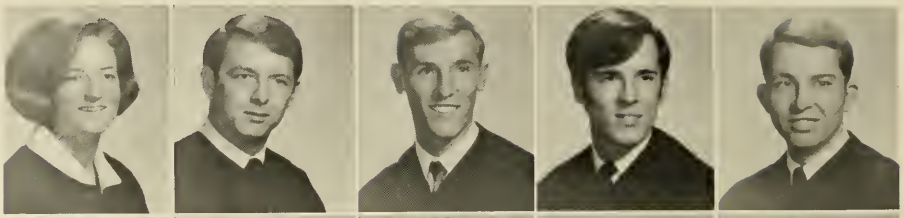

JUDY KLEIN
Sparta
PETE KNESTRIEK
Nashville
PAUL KNOWLES
Hermitage
MARVIN KOONCE
Normandy
PENN KUNAPORNTRUM
Chicago, Ill.

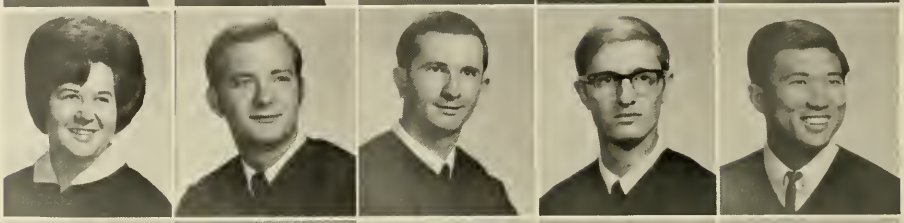

JAMES KYLE
Shelbyville
ELAINE LADD
Nashville
CLARENCE LAMB
Murfreesboro
ROBERT LAMB
Murfreesboro
DAVID LANE
Murfreesboro

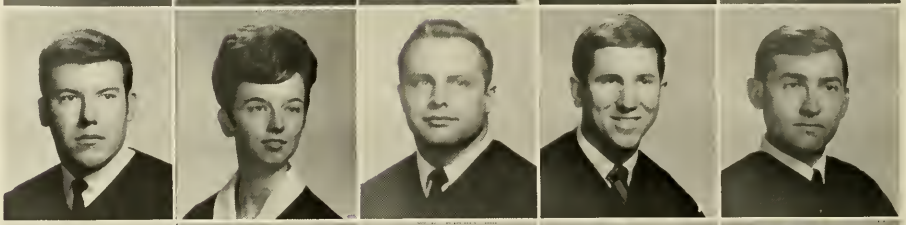

SANDRA LAPPIN
Nashville
LINDA MADEWELL LARKIN
Clarksville
SUE LATANE
Oak Grove, Virginia
ROBERT LAVENDER
Smyrna
JAMES H. LAWSON
Hohenwald

SHIRLEY LAWSON
Nashville
DAVID J. LEA
Murfreesboro
JUDY LEACH
Estill Springs
ROGER LEACH
Winchester
SHERRI LEACH
Nashville

PATRICIA LEBKUECHER
Murfreesboro
SANDRA LEDFORD
Murfreesboro
SUZETTE LEE
Nashville

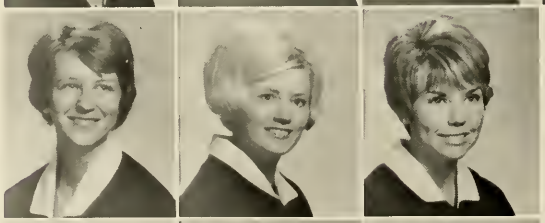

ELAINE LEHR
South Pittsburg
JOAN LEIGHTON
Lawrenceburg
CAROL LEWIS
Daisy

CHARLES LEWIS
Nashville
DEAN LEWIS
Murfreesboro
JAMES LEWIS
Murfreesboro
JAMES LIND
Madison
THOMPSON LINDLEY
Smyrna

RICHARD LINDSEY
Murfreesboro
PEGGY LINVILLE
Hartsville
GLENDA LOCKE
Murfreesboro
WILLIAM LOCKE
Fayetteville
ELAINE LOCKHART
Nashville

PATSY LOFITS
Gainesboro
HERBERT L. LOGAN
Nashville
SUZANNE LONDEN
Chattanooga
JUDY LONG
Pulaski
MARY KATHRYNE LONG
Chattanooga

JULIA LONGMIRE
Andersonville
SUSAN LONGMIRE
Daisy
MARY ELIZABETH LONGSHORE
Nashville
HERBERT LOONEY
Murfreesboro
DELMER LOWE
Christiana

GARY LOWE
Goodlettsville
BRENDA LOYD
Murfreesboro
SHIRLEY LUNEY
Murfreesboro
JANICE LUSK
Bradyville
SIDNEY LUTHER
Nashville

BRENDA MACK
Chattanooga
WADENE MADER
Nashville
HARVEY MAGEE
Murfreesboro
STANLEY MAHON
Columbia
JOHN MAJOR
Lebanon

LINDA MAJOR
Lebanon
WARD J. MALLORY
Shelbyville
JAMES MALONE, JR.
Bell Buckle
RICHARD MALONE
Murfreesboro
EUGENE MANFREDINI
Smyrna

SENIORS

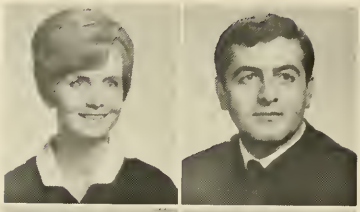

DONNA MARSHALL
Springfield
HOSSEIN MANSOUR
Teheran, Iran

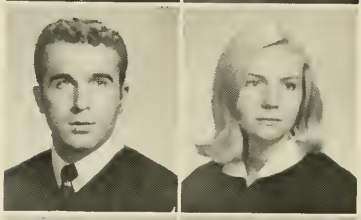

JAMES MANSON
Murfreesboro
BONNIE BELL MANSON
Murfreesboro

JERRY MANSFIELD
Fayetteville
RAY MANLEY
Nashville
GEORGE MARSTON
Lawrenceburg
BILL MARTIN
Murfreesboro
ELLEN MARTIN
Tullahoma

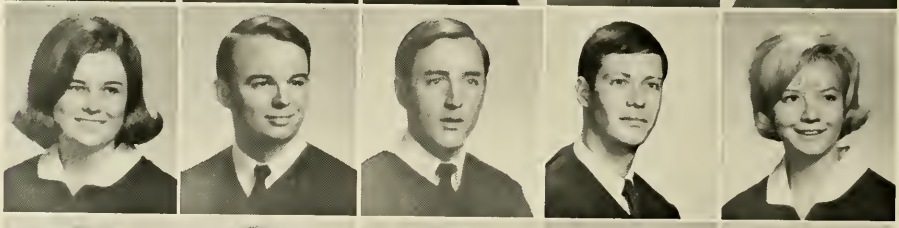

MARY MARTIN
Howell
PAUL MARTIN
Lebanon
RICHARD MARTIN
Mt. Juliet
ROBERT E. MARTIN
Nashville
SHARON MARTIN
Old Hickory

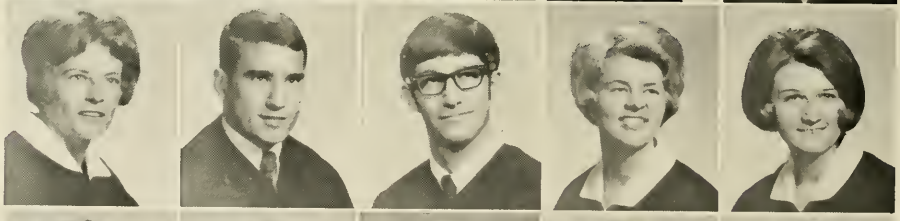

MARIANNE MARTINDALE
Murfreesboro
MANUEL MARTINS
New Jersey
DAVID MASKEWITZ
Oak Ridge
HELEN MASON
Lebanon
MARY LOU MATTHEWS
Nashville

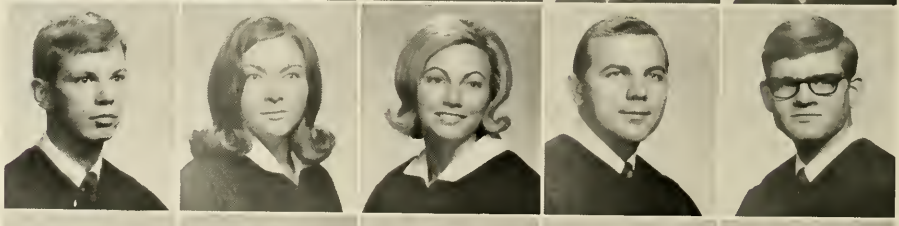

DAVID MATHIS
Humboldt
JOYCE MATHIS
Murfreesboro
SUE MATTHEWS
Lafayette
JIM MAYNARD
Lebanon
KEN MAYNARD
Woodlawn

JAMES MAYNER
Nashville
GEORGE McCASHIN
Chattanooga
PATRICIA McCLANNAHAN
Murfreesboro
PATRICIA McDADE
Nashville
ANN McDARIS
Chattanooga

HARVEY McDONALD
Lawrenceburg
NANCY WILLIAMS McDONALD
Murfreesboro
JANE McFERRIN
Murfreesboro
MARY ALICE McFERRIN
Fayetteville
JERE McGARR
Murfreesboro

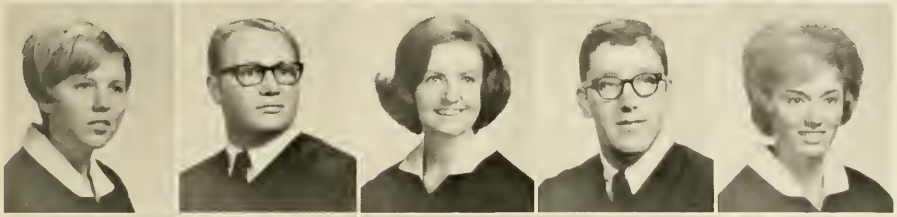

JANE McGEE
Fayetteville
TOMMY McGEE
McMinnville
ARDEN McGRATH
Nashville
LEONARD McGRATH
Nashville
ANNA RUTH McLERRAN
Celina

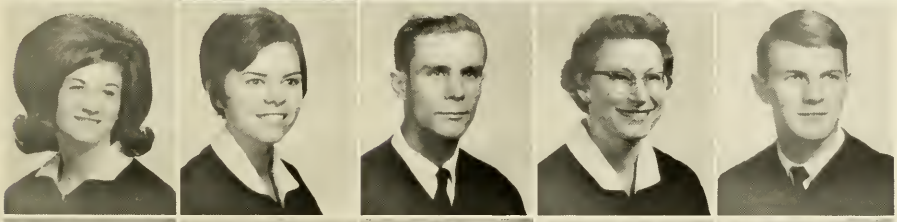

GAYLE McLERRAN
Celina
FRANNIE McMAHON
Franklin
ROGER McMILLAN
Lascassas
RUTH McMILLON
Lascassas
WILLIAM RANDOLPH MEANS
Nashville

ROSA LEE MEDLEY
Doyle
BEN MERICKLE
Hermitage
BOBBYE MERRYMAN
Hartsville
TAWAT MESOMMONTA
Bangkok, Thailand
MONETTA METZKER
Murfreesboro

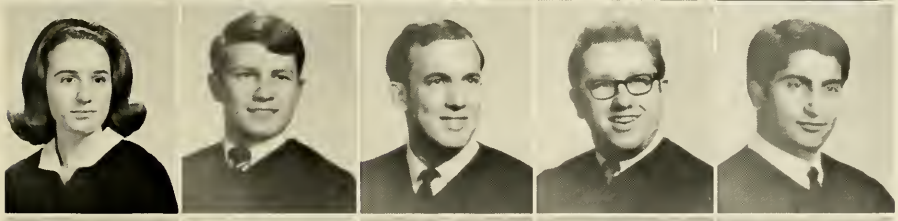

LINDA JO MEYER
Murfreesboro
DANIEL MILLER
Pulaski
DAVID MILLER
Nashville
JARRETT BRYANT MILLSAPS
Daisy
CYROUS MOHAMADKHANI
Murfreesboro

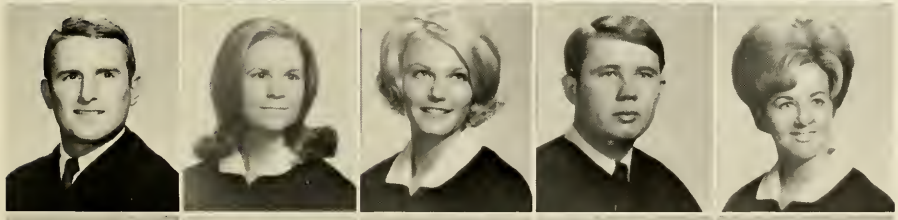

NEWTON MOLLOY
Murfreesboro
JANET MOODY
Nashville
MARY JOHN MOON
Murfreesboro
DAVID LEON MONNEYHAN
Kentucky
BRENDA MOORE
Franklin

CONNIE B. MOORE
Lascassas
FLOYD MOORE
Chattanooga
THOMAS J. MOORE
Harrison
HELEN MOOREHEAD
Murfreesboro
SIMON E. MOREHEAD
Nashville

SENIORS

JAMES W. MORRIS
Lebanon
CARL MORROW
Columbia
EDNA TAYLOR MORTON
Tullahoma
SHIELA MOSS
Jasper
THOMAS E. MRZENA
Murfreesboro

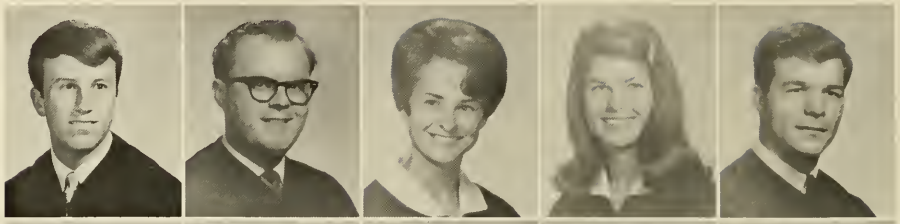

ANITA J. MURPHY
Ashland City
CHARLES H. MYATT
Murfreesboro
VIVION KAY NEELEY
Nashville
MARGARET NEVINS
Shelbyville
DON NEWBERRY
Smyrna

FRED NEWHART
Nashville
LINDA NEWTON
Five Points
HUGH NICHOLS
Nashville
SHELIA NICHOLS
Hermitage
LINDA NORRIS
Murfreesboro

MARY NORVELL
Wartrace
PATRICIA O'CONNOR
West Point
WAYNE OFFICER
Nashville
BRIAN OLDFIELD
Illinois
CONNIE OLIVER
Chattanooga

JAMES PATRICK O'NEAL
Chattanooga
KAY ORR
Lewisburg
NANCY HANKINS ORR
Smyrna
GEORGE OSENGA
Chattanooga
PAM OWEN
Old Hickory

PRISCILLA OWEN
Old Hickory
LINDA OWENS
Chattanooga
PATRICK WADE OWENS
Tullahoma
SHARON OWENS
Nashville
DAVID PAINTER
Murfreesboro

RODNEY PAINTER
Antioch
JEANETTE PALMER
Manchester
MELISSA PARK
Maryville
BRENDA PARKER
Nashville
CAROL SUE PARKER
McMinnville

DAVID PARKER
Nashville
PETER PARKER
Knoxville
SHARON PARKER
McMinnville
HARRIET JONELLE PARSLEY
Murfreesboro
RITA PARSON
Chattanooga

JAMES PARTIN
Hillsboro
MARY ELIZABETH PARTON
CAROLE PATTON
Nashville
CHARLES PATTON
Lawrenceburg
SHARON PATTON
Watertown

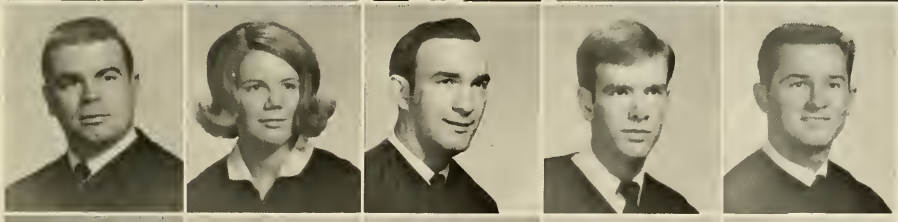

NEIL PAYNE
Pelham
RITA PAYNE
Shelbyville
STANLEY PEARSON
Flintville
GREGORY PECK
Culleoka
RICHARD PEERCY
Murfreesboro

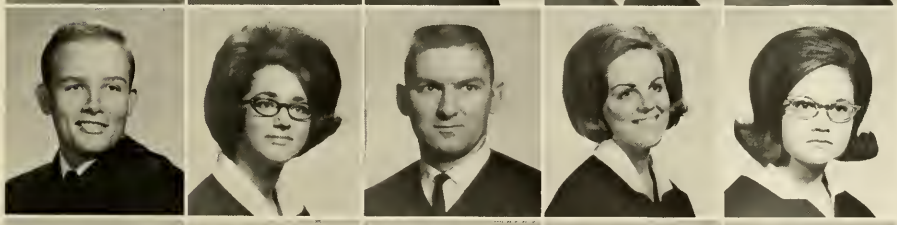

BOBBY PENNINGTON
Murfreesboro
MILDRED PENNINGTON
Celina
JOHNNY PENTYCOFE
Murfreesboro
MAXINE PEPPERS
Lawrenceburg
CAROL REGG PEREZ
Hendersonville

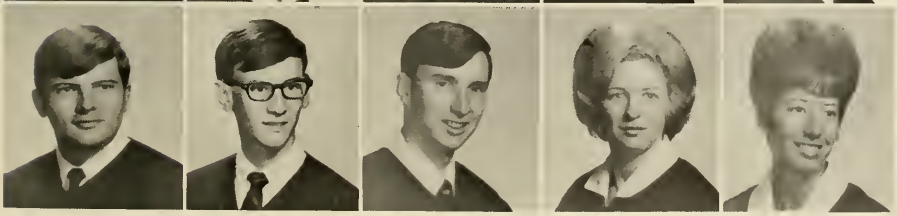

JOEY PERKINS
Murfreesboro
WILLIAM PETERS, III
Winchester
THOMAS PETERSON
Middleton New Jersey
MARGIE PETRO
Whitwell
PATRICIA PETTUS
Nashville

SENIORS

ROSEMARY PETTY
Charlotte
AVA PEVAHOUSE
Waynesboro
GWANDA PHILLIPS
Harriman
JAY PHILLIPS
Waynesboro
SHELAH PHILLIPS
Wartrace

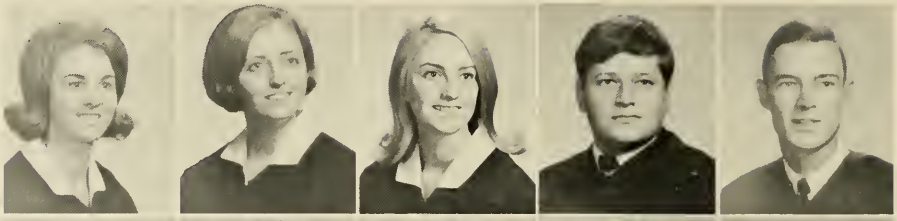

FAYE PIERSON
Murfreesboro
MORGAN PIGG
Fayetteville
DAVID PIGNA
Nashville
ROBERT PIRTLE
Chattanooga
JOHN PITTARD
Murfreesboro

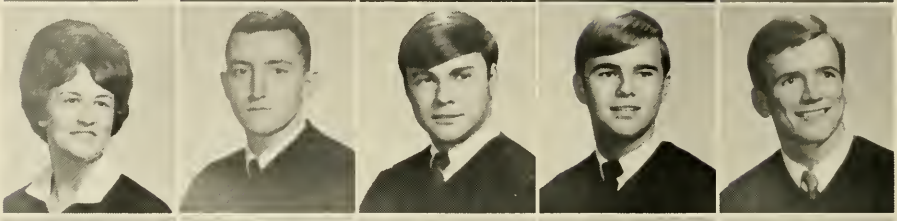

CLARENCE PLEMONS
Nashville
FRED MARION POE
Pulaski
WANDA POINDEXTER
Celina
CARROL POOLE
Murfreesboro
CHARLES POSTON
Lebanon

COLLEEN POWELL
Murfreesboro
WANDA LEE POWELL
Whitwell
MARVIN PRATT
Franklin
ROGER PRESLAR
Murfreesboro
CAROLYN PREVATTE
Nashville

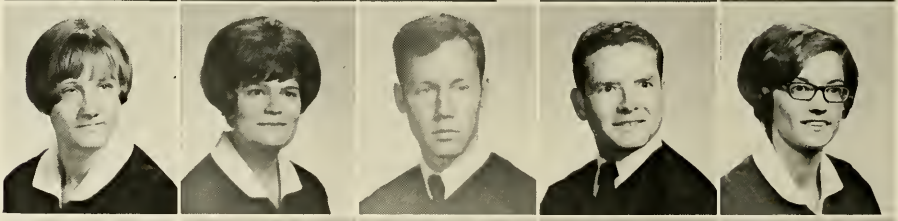

JOHN PAUL PREVOST
Florida
MICHAEL PRICHARD
Signal Mountain
PATRICIA PRIEST
Decherd
CONNIE PUCKETT
Antioch
DOYLE RADER
Goodlettsville

WALTER M. RAGSDALE
Nashville
TOMMY RAINS
McMinnville
JAMES RAMSEY
Murfreesboro
JO ANN RAMSEY
Murfreesboro
MICHEL RANDLE
Ooltewah

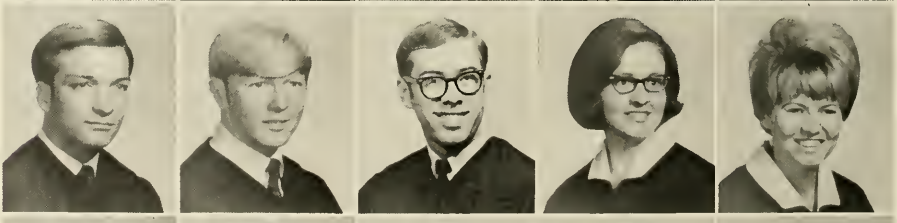

DOROTHY RANEY
Nashville
REBECCA RAWLSTON
Whitwell
DONALD RAY
Nashville
JERRY H. RAY
Smithville
VIRGINIA RAY
Chattanooga

LATRICIA REDD
Pulaski
BETTY REED
Woodbury

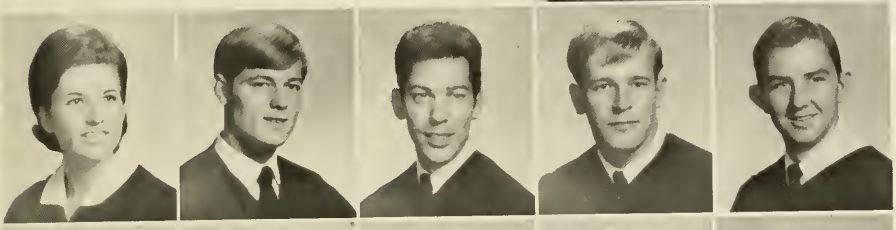

JANIS RHEA
Murfreesboro
DREW RHODES
Murfreesboro
KENT RICHENS
Nashville
JOHN RICHMAN
Murfreesboro
JAMES RIDDLE
Manchester

PAM RIDDLE
Manchester
JOE RIGGIN
Madison
BEVERLY RING
Tullahoma
DAVID RIVES
Murfreesboro
KENNETH RIVES
Madison

BEBE RIZOR
Hermitage
TERRY ROBBINS
Murfreesboro
MERRILL ROBERSON
Nashville
HERBERT ROBERTS
Nashville
RICKY ROBINSON
Murfreesboro

SHIRLEY ROBINSON
Watertown
WILLIAM ROBINSON
Watertown
YOLANDA B. ROBINSON
Murfreesboro
DOUG RODLEY
Murfreesboro
ODELENE ROWLAND
Mt. Juliet

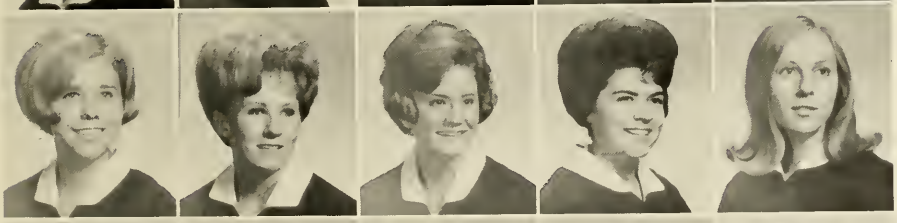

JAYNE RUSSELL
Kingston
SHIRLEY RUSSELL
Nashville
SUZANNE RUSSO
Nashville
GAYLE SADLER
Nashville
MARTHA SADLER
Murfreesboro

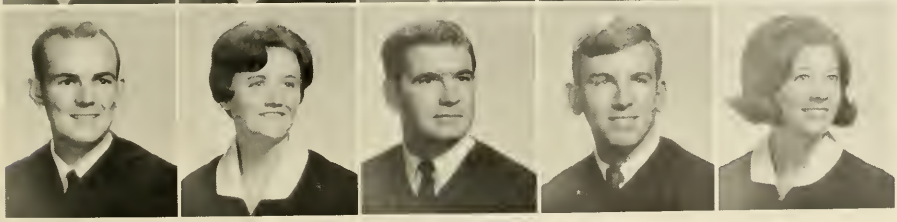

CHARLES SAIN
Morrison
SUSAN SAIN
Woodbury
JOHN SALMON
Murfreesboro
JIM SANDERS
Murfreesboro
LOIS JEAN SANDERS
Smyrna

SENIORS

TOM SCHAMBERG
Fayetteville
PAT SARVER
Sparta
GERALD F. SCHULTZ
Nashville
LIANA SCHWEMER
Franklin
CHERYL SCOTT
Murfreesboro

MARY ETTA SCOTT
Celina
LINDA SCRUGGS
Murfreesboro
JEANECE SEALS
Sparta
WENDELL SECREST, JR.
Smyrna
MARY SETTLE
Lebanon

BRENDA SHAFFER
Summertown
GLENDA SHARP
Fayetteville
ROY SHARP
Tullahoma
DWIGHT SHARPTON
Columbia
LARRY SHELTON
Tullahoma

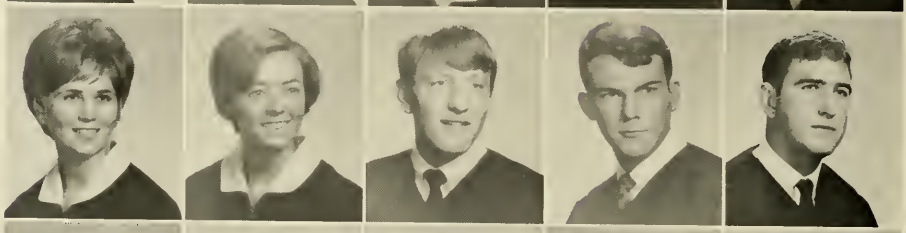

FREEMAN SHERRILL
Manchester
SUSAN SIMMS
Lawrenceburg
ANN SHIPLEY
Lenoir City
EDWIN D. SHIRES
Murfreesboro
DOUG SHORT
Tullahoma

JAMES SIDWELL
Murfreesboro
CAROLYN SIMPSON
Murfreesboro
CARL SIMS
Sparta
PEGGY SIMS
Murfreesboro
JAMES SLATEN
Hixson

JUDY SLAYDEN
Nashville
REBECCA SLAYMAKER
Murfreesboro
ROBERT SLAYMAKER
Murfreesboro
CONNIE SLIGH
Georgia
LYNN SCOTT SMALL
Nashville

ANN SMITH
Pulaski
CLAUDE SMITH
Murfreesboro
JUDY SMITH
Murfreesboro
LARRY SMITH
Nashville
LYNDON SMITH
Manchester

MARGARET IVY SMITH
Lebanon
PATRICIA SMITH
Murfreesboro
RANDALL S. SMITH
Daisy
RANDALL H. SMITH
Red Boiling Springs
REGINA BOWEN SMITH
Columbia

RICKI SMITH
Shelbyville
STANLEY SMITH
Loretto
SUSAN SMITH
Bon Aqua
BEVERLY SNELL
Hermitage
PEGGY SOHRABI
Murfreesboro

TOM SPARKS
Nashville
BILLY SPAULDING
Manchester
JAMES S. SPRAKER
Chattanooga
GERALD STACY
Murfreesboro
WAYNE STARKS
Cottontown

CARL STARNES
Woodbury
TOM STERRITT
Nashville
JAMES STEPHENS
Winchester
JEAN STEPHENS
Celina
PATRICIA ELLEN STEPHENSON
Oak Ridge

DORNA STEWART
Woodbury
KATHRYN STEWART
Pulaski
LARRY STINSON
Memphis
ELLIOTT C. STOCKARD
Murfreesboro
BRADY ALLEN STRAUB
Maryland

SENIORS

PATRICIA STUBBLEFIELD
Fayetteville
MARTHA SULLENGER
Mulberry

LYMAN SULLIVAN
Murfreesboro
MICHAEL SULLIVAN
Smyrna

TERRY SUTHERLAND
Murfreesboro
DELORES SUTTON
Nashville

JUDITH SUTTON
Nashville
PAT SWALLOWS
Livingston

SANDRA SWANN
Cross Plains
FRANK SWANSON
Chattanooga
GARY SWINDELL
Murfreesboro
JOHN A. TALLANT
Murfreesboro
JOHN TANT
Chattanooga

LINDA TATUM
Lebanon
DORRIS TAYLOR
Carthage
ELOISE TAYLOR
Nashville
JANICE TAYLOR
Nashville
JOHNNY TAYLOR
Eagleville

LINDA TAYLOR
Oak Ridge
RANDAL TAYLOR
Nashville
RONALD H. TAYLOR
Gallatin
SANDRA TAYLOR
Nashville
ROBERT TENBRUNSEL
Nashville

CHARLOTTE TENNANT
Murfreesboro
RONALD TENNANT
Nashville
SANDRA TENNANT
Nashville
LETA TENPENNY
Lebanon
LIZ THACKSTON
Alabama

LARRY THIGPEN
Lawrenceburg
JOHN W. THOMAS
Columbia
KAREN THOMAS
Smyrna
ROSEMARY THOMAS
Georgia
RICHARD THOMPSON
Cleveland

JEAN TINNIN
Nashville
BETTY TODD
Murfreesboro
BILLY O. TODD
Tullahoma
FRANCES TODD
Murfreesboro
FLORENCE TOLBERT
Readyville

WILLIAM TORRENCE
Nashville
ROGER TRAUGH
Smyrna
MARJORY TREDENNICK
Murfreesboro
BRYAN TRENT
Murfreesboro
LINDA TRENT
Chattanooga

PAT TRIGG
Fayetteville
JANICE TRIMBLE
Spring Hill
JAMES TROXLER
Wartrace
LANA TUCKER
Beechgrove
MARILYN TUCKER
Lafayette

ROBERT TUCKER
Murfreesboro
RICHARD TUNE
Smyrna
TERRY TURNER
Monteagle
JAY TYSON
Chattanooga
MIKE ULLERY
Murfreesboro

TERRY USELTON
Nashville
MICHAEL VADEN
Franklin
RON VAN HALL
Decatur, Georgia
MARVIN VANNATTA
Shelbyville
CAROL VAUGHAN
Murfreesboro

SENIORS

RUTH VAUGHAN
Burlison
DON VICK
Columbia
LINDA VINES
Florida
ANN VROOM
Hixson
CLARICE WAGGONER
Nashville

GUY DANIEL WAGGONER
Tullahoma
MICHAEL WAGGONER
Nashville
JAMES WALKER
Wartrace
JOHN WALKER
Lebanon
MARJORY WALKER
Signal Mountain

WILLIAM WALL
Nashville
DANIEL WILSON WALLACE
Fairview
LEON WALTERS
Santa Fe
DON WARD
Murfreesboro
JAMES H. WARREN
Madison

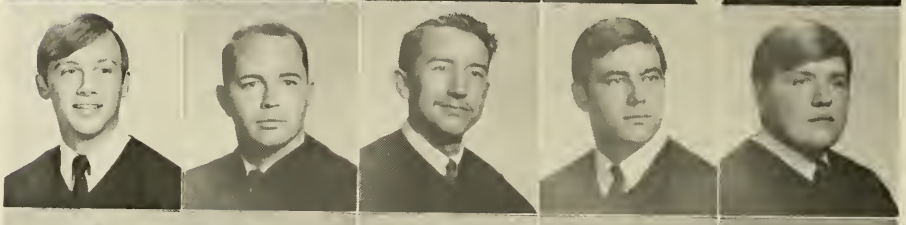

GLENDA WARREN
Woodbury
DONALD WARREN
Waynesboro
RICHARD WARWICK
Knoxville
JAMES WATERS
Lynchburg
JANE WATSON
Maine

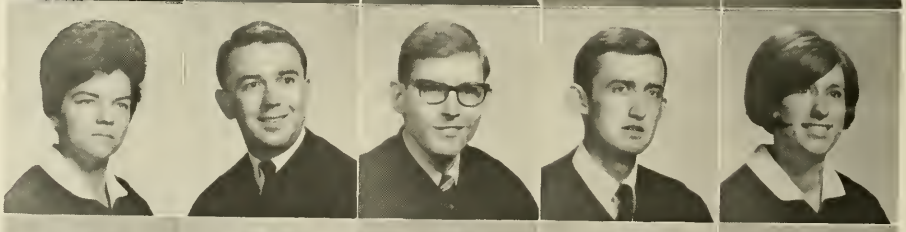

TED WATSON
Nashville
ANN WEATHERS
Loretto
WILLIAM G. WEAVER
Gallatin
JUDITH ANN WEBB
Madison
LOWRIE C. WEBBER
Nashville

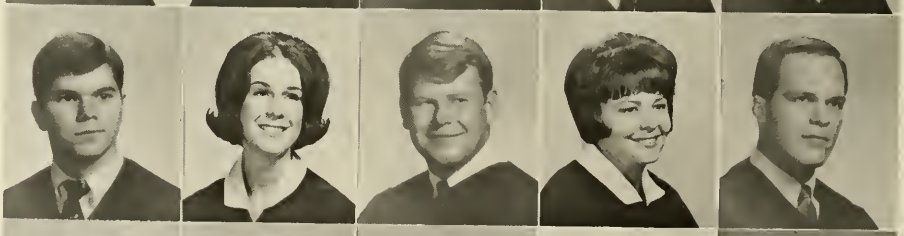

ALLEN WELLER
Nashville
RITA WELLS
Lewisburg
CLARK WERNER
Murfreesboro
ROBERT WEST
Murfreesboro
MARY WESTFALL
Murfreesboro

WILLIAM WESTLAKE
Murfreesboro
BILLIE ANN WETHERFORD
Nashville
CHARLSIE SUE WHITAKER
Nashville
DON R. WHITE
Smyrna
LARRY WHITE
Hixson

RODNEY WHITE
Murfreesboro
TOM WHITE
Murfreesboro
WALTER WHITE, III
Nashville
JAN WHITLEY
Franklin
JUDY WHITMORE
Smyrna

TRUDY WHITVER
Murfreesboro
GAIL WHITWORTH
Murfreesboro
KATHERINE WIGGINS
Lebanon
LYDIA WIGGINS
Springfield
BILLY JOE WILEY
Fayetteville

KAY WILEY
Fayetteville
SHIELA WILKES
Gallatin
CYNTHIA WILLIAMS
Nashville
DAVID WILLIAMS
Nashville
JESSE WILLIAMS
Cleveland

JOHN F. WILLIAMS
Alabama
LARRY R. WILLIAMS
Nolensville
LINDA FAYE WILLIAMS
Fayetteville
PEGGY WILLIAMS
Murfreesboro
ROSIE WILLIAMS
Murfreesboro

SUE CAROLYN WILLIAMS
Nashville
DON WILLIAMSON
Murfreesboro
RUSSELL WILLIS
Nashville
WILLIAM WILLIS
Oneida
GALE WILSON
Murfreesboro

PHYLLIS WILSON
McMinnville
SANDRA WILSON
Murfreesboro
SUSAN WILSON
Fayetteville

WILLIAM WILSON
Nashville
JEFF WINGO
Springfield
LINDA WISEMAN
Winchester

SENIORS

NANCY WISEMAN
Shelbyville
MARY CLAIRE WITT
Murfreesboro
MICHAEL WOMACK
McMinnville
DONNIE WOOD
Murfreesboro
JANE WOOD
Cleveland

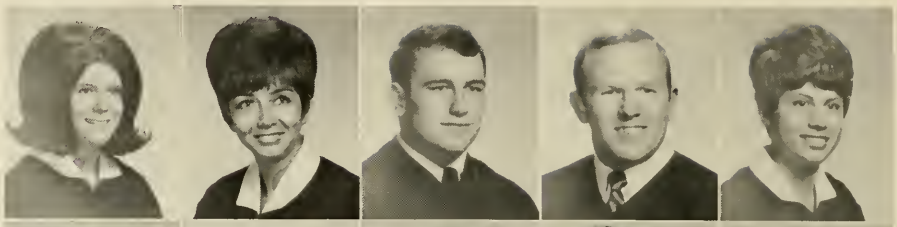

JOHN WOOD
Nashville
BARBARA WOODS
Lewisburg
RONALD PAUL WOODY
Columbia
LINDA WORDEN
Nashville
JACK WORLEY
Murfreesboro

CHARLES WRENN
Columbia
CHARLOTTE WRENN
Nashville
ALETHA MAI WRIGHT
Nashville
BARBARA WRIGHT
Lawrenceburg
JAN WRIGHT
Hendersonville

DON WYRICK
Rockwood
CAROLYN YARBROUGH
Winchester
HOWARD YATES
Signal Mountain
ARLENE F. YOUNG
Madison
MACY YOUNG
Lawrenceburg

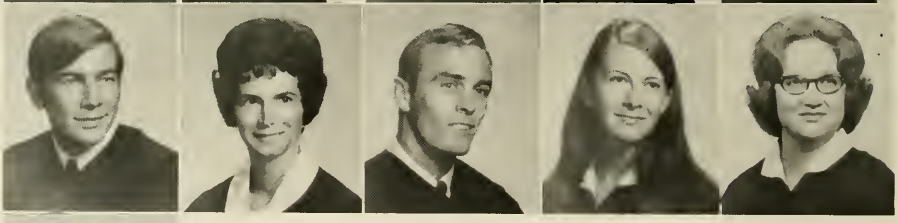

KATHERINE ZAUNBRECHER
Hampshire

EVELYN RUSHING
Murfreesboro

JUNIOR CLASS OFFICERS

LINDA JOHNSON
Secretary

CONNIE PARKHURST
Treasurer

FRANK ROUTSON
Sergeant at Arms

WILLIAM CHRISTIE
President

MICKY GEORGE
Vice-President

JUNIORS

First Row:
Barbara Fay Adams ..... Nashville
Michael Barkley Adams ..... Copper Hill
Sandra Adams ..... Chattanooga
Barbara Jean Adcock ..... Wartrace
Frank Donald Adkins ..... Goodlettsville
Terry B. Akin ..... Nashville

Second Row:
David Alan Albanese ..... McLean, Va.
Rosalie Alexander ..... Bell Buckle
Roy Dayton Alexander ..... Gallatin
Dorothy Kay Anderson ..... Chattanooga
Gloria Ann Anderson ..... Chattanooga
Janice Anderson ..... Nashville

Third Row:
Kathryn Anderson ..... Belvidere
Billie Carol Aslinger ..... Sale Creek
Norris Allen Atchley ..... Murfreesboro
Lyndon Lee Ayers ..... McMinnville
Bernadine Aymett ..... Pulaski
James Elwood Bailey ..... Tullahoma

Fourth Row:
Donald Bruce Ball ..... Orlando, Fla.
David Lee Bandy ..... Lafayette
Linda Cathy Banks ..... Nashville
Danny Leroy Barker ..... Roanoke, Va.
Rita Lee Barkley ..... Red Boiling Springs
Weakley Edward Barnard ..... Nashville

Fifth Row:
James Vernon Barnes, Jr. ..... McMinnville
Linda Jane Barnett ..... Nashville
Janice Barnhill ..... Franklin
Arthur Terry Baskin ..... Nashville
Jerald Lynn Bass ..... Pulaski
Thomas Dan Bass ..... Pulaski

Sixth Row:
Sue Bean ..... Nashville
David Lynn Beard ..... Hartsville
Ronald Wayne Beatty ..... Hohenwald
Vicki Beaty ..... Cleveland
Zenith Beirne Beaty ..... Cleveland
Cathy Beavers ..... Christiana

Seventh Row:
Joyce Ann Bell ..... Nashville
Ann Elizabeth Bentzel ..... Nashville
Cheryl Rhea Bible ..... Murfreesboro
Brenda Kay Bigelow ..... Columbus, Ohio
Gary Steven Blakenship ..... Cleveland
Gayle Blevins ..... Chattanooga

Eighth Row:
Herman Block ..... Bellevue, Mich.
Charles Gregory Blum ..... Nashville
Terry Craig Bodiford ..... Nashville
John Michael Booth ..... Murfreesboro
Douglas Hayes Brachey ..... Nashville
Nancy Elise Bradford ..... Fayetteville

Ninth Row:
Bettye Carol Bradly ..... Pulaski
Ileen Bridges ..... Chattanooga
Gary Brodioi ..... Huntland
Don Lee Brooks ..... Tullahoma
Paul Alexander Broome ..... Nashville
Barbara Janice Brown ..... Lewisburg

JUNIORS

First Row:

Charles Edward Brown	Gallatin
Danny D. Brown	Estill Springs
Judith Ellen Brown	Portland
Linda Susan Brown	Chattanooga
Phillip Dooley Brown	Cleveland
Sherry Brown	Jasper

Second Row:

Stephen Brown	Nashville
Thesa A. Bugg	Murfreesboro
Nancy Lee Burks	Estill Springs
Adonis Campbell	Cleveland
Barry Allen Campbell	Fayetteville
Harold Alton Carr	Goodspring

Third Row:

Martha Janet Carroll	Jackson
John Wayne Casey	Ashland City
Steve Anthony Centimole	Greenbrier
Nancy Ellen Chapman	Nashville
Allen Chase	Cleveland
Jeannie Chester	Fairview

Fourth Row:

Mary Jean Chisholm	Waverly
Donna Jean Chism	Chattanooga
Connie Jean Chumbley	Woodbury
Emma Jo Clardy	Decherd
Carolyn Lee Clark	Jonesboro, Ga.
Gary F. Clark	Kendall Park, N.J.

Fifth Row:

Laura Keeble Clayton	Murfreesboro
Jay Philip Cleveland	Bronxville, N.Y.
Diane Cliburn	Westmoreland
Nathan Cline	Nashville
Linda Clonts	Huntsville, Ala.
Derry Cochran	Cleveland

Sixth Row:

Barry Coleman	Hendersonville
Linda Greer Collins	Nashville
Sherry Collins	Tullahoma
Walter Collins, Jr.	Nashville
Jeffrey Thomas Corley	Murfreesboro
Donna Cortner	Woodbury

Seventh Row:

Patti Wilhean Coulter	Sale Creek
Billy Joe Cowan	McMinnville
John D. Cox	Gallatin
Marie Gay Crabtree	Admore
Paul Hampton Crabtree	Patchogue, N.Y.
Judith Turner Creswell	Harriman

JUNIORS

First Row:
James William Crick — Eagleville
Lloyd Eugene Crowe — Chattanooga
Luther Leall Crye — Cleveland
Robert Prince Cunningham — McMinnville
Roberta Lee Cummings — Summertown
Mary Jo Curley — Nashville

Second Row:
Thomas Michael Daniel — Nashville
Jerry Douglas Davis — Franklin
Joyce Kaye Davis — Pulaski
Sandra Lee Davis — Lawrenceburg
John Wiley Dean — Murfreesboro
Glenn L. DeMunck — Fayetteville

Third Row:
Regina Ann Demetros — Nashville
Nancy Lynn Dorris — Hendersonville
Kenneth Larry Delk — Culleoka
Terry Lee Denniston — Atlanta, Ga.
Dana Martin Diekman — Bangkok, Thailand
Lillian Cathy Drye — Winchester

Fourth Row:
David M. Duke — Manchester
Wilma Duke — Manchester
Clarence Edgar Dyer — Centerville
Barbara Jull Eatherly — Murfreesboro
Jeraline Edde — Lynchburg
Betsy Marie Edmondson — Murfreesboro

Fifth Row:
Claudia Sue Ellingboe — Lawrenceburg
Bobby Elliott — Murfreesboro
Karen Lee England — Huntland
Dwight F. English — Shelbyville
Kennon Dale Evans — Lawrenceburg
E. Lee Farless — McMinnville

Sixth Row:
Gerald D. Farrelly — Franklin
Andrew John Fedak — Smithville
Nancy Margaret Fletcher — Donelson
Charles Gordon Floyd — Fayetteville
George Christopher Ford — Nashville
Anne Deery Ford — Jackson

JUNIORS

First Row:

Edward L. Forgey	Cleveland
Joe F. Fowlkes	Waverly
John Henry Fox	Bell Buckle
Sonya Joan Fox	Cornersville
Ernie K. Freeman	McMinnville
George S. Freeman	Martin

Second Row:

Douglas Hamilton Gaither	Auburntown
James N. Gamble	Goodlettsville
Linda Ann Geeting	Shelbyville
Garry Leonard George	Madison
James Michael George	Dickson
William Lawrence Gillem	Madison

Third Row:

Candida Gilliam	Nashville
Mary Joyce Godsey	Whitwell
James Parker Goodman	Monteagle
Betty Gordon Goodposter	McMinnville
Frank Gordy	Chattanooga
Sara Moore Green	Winchester

Fourth Row:

Hoge Milton Greene	Murfreesville
Elizabeth Frances Griffith	S. Pittsburg
Nancy D. Griffith	Chattanooga
Jonnsie Carol Grigg	Tampa, Fla.
Linda Gail Gull	Joelton
Donna Gale Gunnell	Lawrenceburg

Fifth Row:

Cynthia Ann Hagerman	Murfreesboro
Douglas Edward Haygood	Donelson
Barbara Jean Hale	Cleveland
Joyada Haley	Bone Cave
Harold Terry Hall	Nashville
Mack Lebron Hannah	Fort Oglethorpe

Sixth Row:

Don Barry Harding	McMinnville
Peggy C. Harris	Fairview
Melinda Haskins	Shelbyville
Becky Haston	Shelbyville
Janice Haven	Cleveland
Jack Allen Hayes	McMinnville

Seventh Row:

Susan Alice Heller	Columbia
Carolyn Jean Hellon	Columbia
Judy Henderson	Nashville
Larry Thomas Hendley	Springfield
William Hugh Henry	London
Nancy Louise Herb	Nashville

Eighth Row:

Martha Camille Hess	Nashville
Phillip A. Hester	Nashville
Charles Hibbett	Nashville
Eddie Daniel Hickman	Prospect
Joe W. Higgins	Madison
Ronald Edward Hines	Columbia

Ninth Row:

Marion Elaine Hinson	Nashville
Aquilla Hitchcock	Dunlap
Stella Hayville Hite	Nashville
Steven Paul Hixson	Daisy
Charles Earl Hodge	Smyrna
Carl W. Holland	Columbia

JUNIORS

First Row:
Janice Lynn Holland . . . Nashville
Wanda Hollandsworth . . . Murfreesboro
Mary Angela Holmes . . . Cross Plains

Second Row:
Malcolm H. Holt . . . Hohenwald
Patricia Ann Hooper . . . Nashville
Patricia Hooten . . . Lewisburg

Third Row:
Sharon Howse . . . Chattanooga
Phillip Lynn Huddleston . . . Watertown
Christopher Huff . . . Cleveland

Fourth Row:
William Michael Huff . . . Brentwood
Betty Ann Hunter . . . Nashville
James Thomas Jacobs . . . McMinnville

Fifth Row:
Shirley Ann Jared . . . Fayetteville
Larry Felton Jarnigan . . . Mt. Pleasant
Steve Jarrell . . . Tullahoma
Mary Charlene Jarrett . . . Garrison
Michael Wayne Jean . . . Monterey
Thomas William Jean . . . Nashville

Sixth Row:
Jere Jean Jennings . . . Chattanooga
Pat Jernigan . . . Murfreesboro
Carl Eugene Jirlds . . . Daisy
Jean Helen Johnke . . . Tullahoma
Bobby Doyle Johnson . . . Soddy
Harold Dwain Johnson . . . McMinnville

Seventh Row:
Linda Joyce Johnson . . . Lawrenceburg
James Bradley Jolly . . . Murfreesboro
David Jones . . . Jacksonville, Fla.
John Jones . . . Shelbyville
Patrick Henry Jones . . . Nashville
Ava Rhea Jordan . . . McMinnville

Eighth Row:
Donna Gayle Jordan . . . Nashville
Linda Sue Jordan . . . Lawrenceburg
Martha Kagan . . . Nashville
Mary Jane Keating . . . New Johnsonville
Judith Marie Kempf . . . Nashville
Karen Audrey Kendrick . . . Cleveland

Ninth Row:
William Perry Kimbrough . . . Columbia
Jack R. Kinnear . . . Nashville
Milton Andy Kirsch . . . Murfreesboro
Kenneth Steve Kite . . . Chattanooga
Mary Margret Knight . . . Nashville
Linda Knowles . . . Nashville

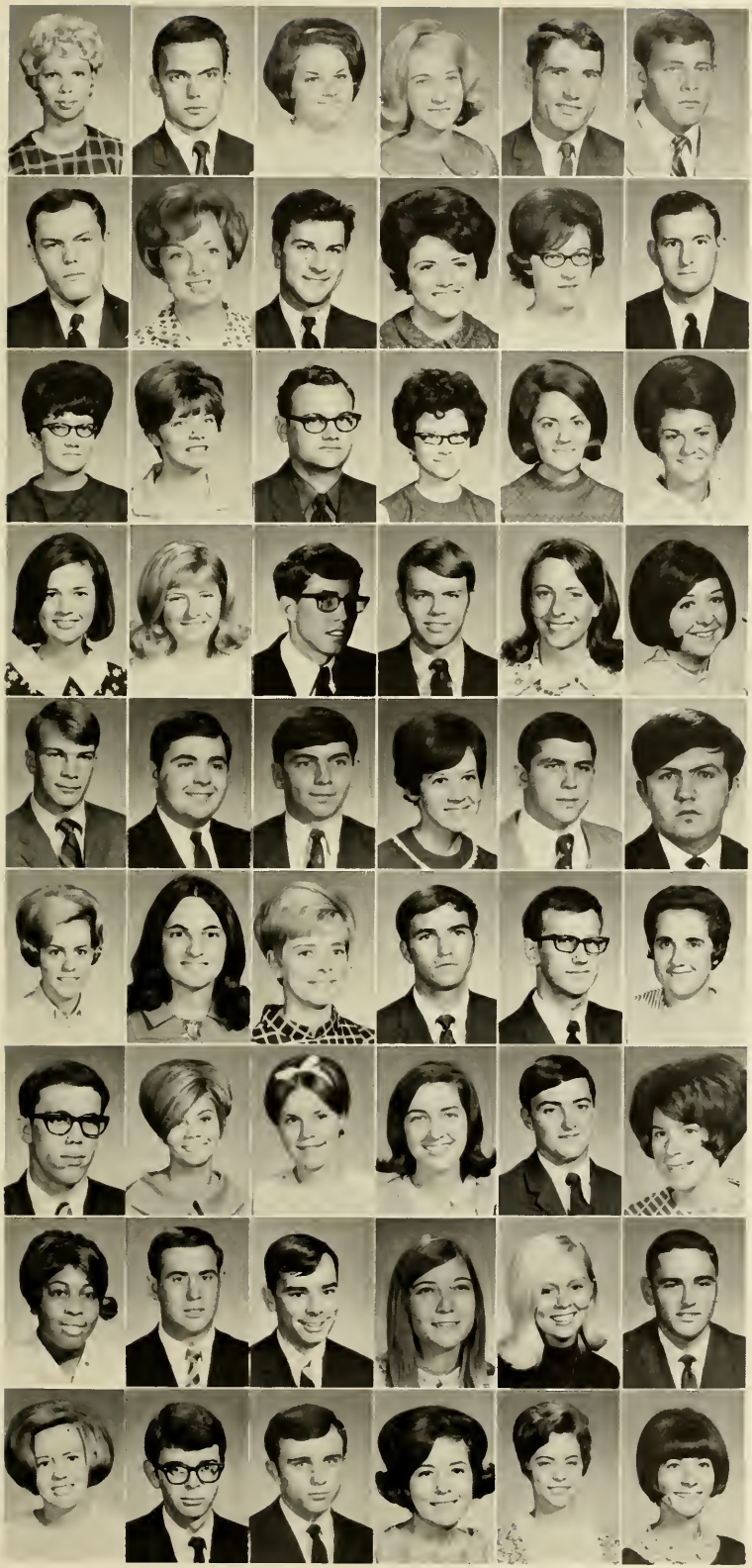

JUNIORS

First Row:

Konnie Kay Kress	Murfreesboro
Harry Stephen Lail	Hickory, N. C.
Brenda Kay Lamb	Eagleville
Betty Ruth Larkin	Huntland
David Edwin Larkin	Huntland
Kennard Ward Tarkington	Nashville

Second Row:

Donna Lawson	Fayetteville
Carol Livingston	Chattanooga
Lloyd Long	Winchester
Betty Sue LovVorn	Shelbyville
Edith Marcrom	Morrison
Eugene Alvin Martin, Jr.	Shelbyville

Third Row:

Janice Martin	Spencer
Lee Martin	Nashville
Allen Mason	Lebanon
Mary Betty Masters	Gallatin
Patty Mather	Murfreesboro
Pat Mathews	Kenneth, Mo.

Fourth Row:

Theresa Gail Mathis	McMinnville
June Matthews	Red Boiling Springs
David Richard McCauley	Fayetteville
Larry Richard McCollum	Lawrenceburg
Jennifer McComas	Murfreesboro
Phyllis McConnell	Cleveland

Fifth Row:

Ben H. McFarlin, Jr.	Murfreesboro
David McGee	Shelbyville
George McGee	Beersheba Springs
Shirley Tucker McGee	Nashville
James H. McGlohon	Chattanooga
James Richard McGregor	McMinnville

Sixth Row:

Judy McInturff	Nashville
Nina McKnight	Murfreesboro
Victoria McMahan	Madison
Theodore Melcher	Nashville
Jerry Lee Mealer	Lewisburg
Rita Meshotto	Murfreesboro

Seventh Row:

James Lee Milan	Mt. Pleasant
Azalea Miller	Hendersonville
Libby Anne Miller	Athens
Ruth Annette Milligan	Murfreesboro
Gary Clifford Millsaps	Daisy
Alicia Ann Minor	Shelbyville

Eighth Row:

Lillie Mitchell	Hohenwald
William Oliver Mooney	Pulaski
Benjamin Burt Moore	Murfreesboro
Carol Moore	Chattanooga
Carole Frances Moore	Nashville
Larry Dean Moore	Smithville

Ninth Row:

Kirby Joyce Moorehead	Woodbury
Ted Moorehead	Winchester
Charles Edwin Morris	Morrison
Nancy Anne Morrow	Waynesboro
Lynda Carol Morse	Humboldt
Judy Kay Morton	Woodbury

JUNIORS

First Row:
James Richard Moss, Jr. . . . . Nashville
Peggy Ruth Mullins . . . . . Gallatin
Jane Myatt . . . Nashville
Linda Faye Nance . . . . . Chattanooga
James Ronald Nelson . . . . . Chattanooga
John E. Nelson, Jr. . . . . Wheaton, Minn.

Second Row:
George Nolen Nerren Cleveland
James Nichols . . . . . Ringgold, Ga.
Cleste Norris . . . . . Nashville
Polia Northcutt . . . . . Spencer
Cheryl Ann O'Brien . . . . . Nashville
Terry William Odom . . . . . Murfreesboro

Third Row:
Roger Overton . . . . . Westmoreland
Patty Owen . . . . . McMinnville
Dawson Parker . . . . . Nashville
Connie Parkhurst . . . . . Donelson
Tad Lincoln Parvin Setauket, N. Y.
Judy Turner Pate . . . . . Bethesda

Fourth Row:
Mary Patterson . Walter Hill
Cheryl Pegel Oak Ridge
Betty Perryman . Chapel Hill
Linda L. Peterson . Lewisburg
Michael Calvin Petty Nashville
Nancy L. Pewitt . Donelson

Fifth Row:
Bill Phillips . . . . . Lewisburg
Fradonna Phillips . . . Cleveland
Sharlena Phillips . Nashville
Linda Sue Pigg . . Santa Fe
Joan Marie Pockrus . . Tullahoma
Janice Pope . . . . . Shelbyville

Sixth Row:
Susan Dianne Pope . . . . . Christina
David Pounds . . . . . Chattanooga
Olivia Powell . . . . . Athens
Patricia M. Price . . . Whitwell
Nancy Kay Primm . . Columbia
Bonnie Ann Pyles . . . Chapel Hill

Seventh Row:
William Thomas Pryon . . Fayetteville
Anita F. Qualls . . . . . Chattanooga
Houston Frank Raley . . Kingston
Charles Rains . . . . . Nashville
Randy Rawiszer . . . . . Chattanooga
Charles Ray . . . . . Nashville

Eighth Row:
Elizabeth Reed . . . . . Knoxville
Robert Regg . . . . . Hendersonville
Michael Reed Renner . . . Cleveland
Clifton Ricketts . . . Mt. Juliet
Charles Anthony Richards . . Tracy City
Brian Francis Riel . . . . . Murfreesboro

Ninth Row:
Linda Sue Robertson . . . . . Nashville
Patricia Jane Robinette . . . . . Greenville
Ralph Edward Robbins . Livingston
Sherrill Dean Roberson Humboldt
Stephanie Lynn Robinson . . . . . Gallatin
Martha Diane Rooker . . . . . Murfreesboro

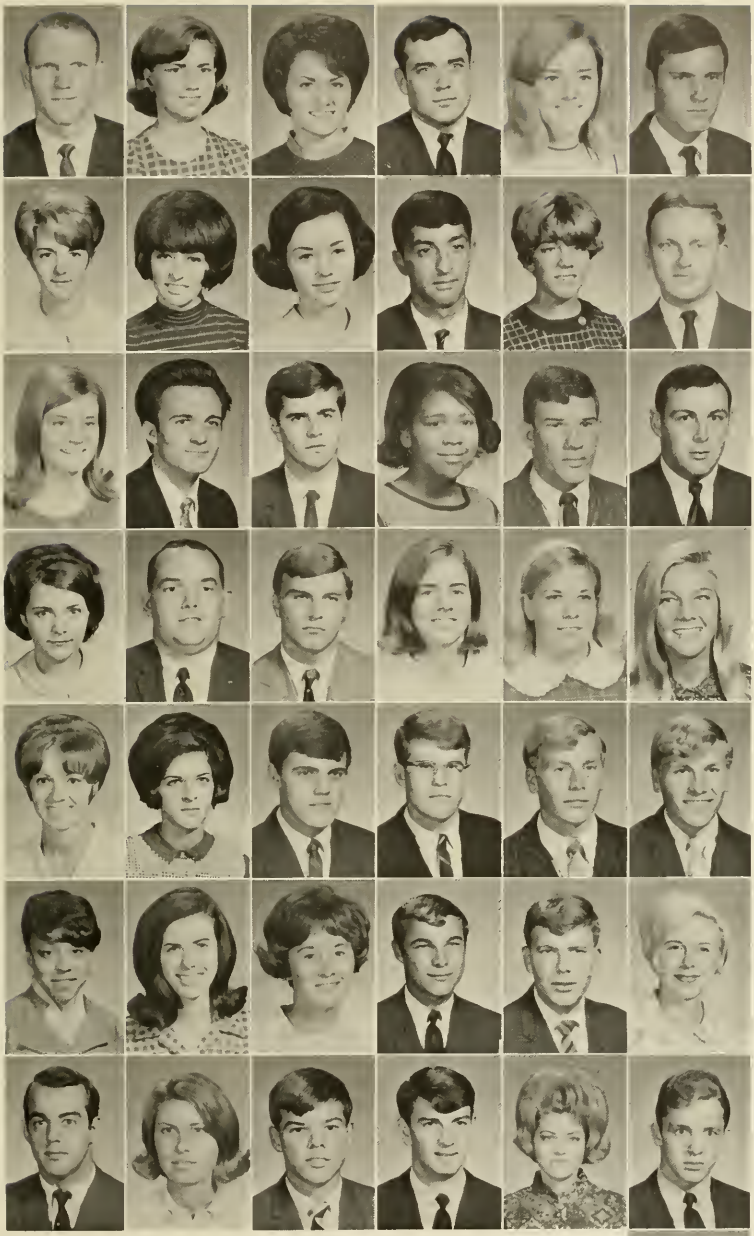

JUNIORS

First Row:

Donald Charles Rust	Nashville
Patsy Carol Rutledge	Lynchburg
Carolyn Sade	Buena Vista
Jerry D. Saint	Pulaski
Norma Jean Sanders	Lebanon
Richard Earl Sandlin	Unionville

Second Row:

Madolyn Wynn Sapp	Madison
Barbara Schow	Cleveland
Daphna Ruth Schultz	Chattanooga
Edward Scibilia	Rochester, N. Y.
Darlene Schwartz	Murfreesboro
Joe Thomas Sewell	Columbia

Third Row:

Sue Shelby	Sparta
Robert Joe Simms	Nashville
James Ray Simons	Westmoreland
Esther Juanita Sims	Tullahoma
Grady Sizemore	Birmingham, Ala.
Aubrey Smith	Murfreesboro

Fourth Row:

Brenda Joyce Smith	Franklin
Dennis Smith	Celina
Jerry Smith	Chattanooga
Joy Smith	Tullahoma
Sara Katherine Smith	Nashville
Sarah Marie Smith	Carthage

Fifth Row:

Marie Smythia	Christiana
Linda Speer	Pulaski
Robert Burton Speight	Charlotte
Garry Dean Spicer	Fairview
Donald Stacy	Manchester
Ronald Ray Stacy	Manchester

Sixth Row:

Iris Starks	Chattanooga
Diane Marie Stephens	Nashville
Jane Lacy Stephens	Manchester
Charles Moss Strasser	Nashville
Joe R. Stroud, III	McMinnville
Judy Irene Suiter	Smyrna

Seventh Row:

Buddy Sullivan	Chattanooga
Linda Jo Sullivan	Nashville
Thomas Allen Sullivan	Hermitage
Thomas Eugene Swindle	Nashville
Gloria Talley	Nashville
James Richard Tate	Nashville

Eighth Row:

Marvin Austin Taylor	Nashville

JUNIORS

First Row:
David Kennon Threet ..... Unionville
Kenny Rae Totty ..... Centerville
Bobby C. Trainor ..... Winchester
Patricia Ann Trisler ..... McMinnville
Bonnie Ruth Troupe ..... Shelbyville
Suzanne Ullery ..... Murfreesboro

Second Row:
Brenda Vanderpool ..... Smithville
Sheri Lynn Vernon ..... Nashville
Anita Jane Walker ..... Big Sandy
Donna J. Walker ..... Columbus, Ohio
James Boyd Walker ..... Signal Mt.
James Nelson Walker ..... Lynchburg

Third Row:
Nancy Allen Walker ..... Lebanon
Sharon Walls ..... Nashville
Sheila Ward ..... Hermitage
Linda Watson ..... Nashville
Emma Jean Weaver ..... Winchester
James Donald Webb ..... Sparta

Fourth Row:
Kenneth Roy Webb ..... Chattanooga
Wanda Gayle Webb ..... Memphis
Anthony Wayne Webster, Jr. ..... Greenbrier
Douglas Martin Welton ..... Old Hickory
David James West ..... Greenbrier
James Norris West ..... Nashville

Fifth Row:
Linda White ..... Nashville
Mary Mason White ..... Cedar Hill
James Richard Williams ..... Mulberry
Jan King Williams ..... Hartsville
Jerry Williams ..... Murfreesboro
Rebecca Williams ..... Nashville

Sixth Row:
Lynn Gray Willis ..... Hendersonville
Susan Willis ..... Lawrenceburg
Stanley Winfree Wills ..... Brush Creek
Carmel Howell Wilson ..... Portland
Charles Ross Wilson ..... Crossville
Terry Ace Wilson ..... Readyville

Seventh Row:
Charlotte Winfree ..... McMinnville
Connie Sue Winters ..... Summertown
Jo Ann Wiseman ..... Decherd
Robert Wiser ..... Manchester
Leighton Wiser ..... Nashville
Shirley Withers ..... Nashville

Eighth Row:
Lynn Womack ..... Chattanooga
Virginia Word ..... Lebanon
Walter Wheeler Wood ..... Shelbyville
Martha Jean Woody ..... Santa Fe
Helen Wooten ..... Gainesboro
Margaret Wooten ..... Tullahoma

Ninth Row:
Mary Alice Wright ..... Waynesboro
Paul Wright ..... Nashville
Janis Lynn Young ..... Nashville
Roger Morris Young ..... Pulaski
Wilma Kay York ..... Hampshire
Suzanne Stephanie Zino ..... Putnam Valley,

PAUL STACEY
Sergeant-At-Arms

LEE WEBB
President

BARBARA DUNLAP
Secretary

SOPHOMORE CLASS OFFICERS

SUZANNE SMARTT
Treasurer

GARY KEYT
Vice-President

SOPHOMORES

First Row:
• Frank Lewis Acuff, Nashville • Bettye Sue Adcock, McMinnville • Deborah Sue Agee, Nashville • Jimmy Orion Akers, McMinnville • Robert Vance Akin, Franklin • Cynthia Allen, Arrington • Patricia Lou Allen, Murfreesboro

Second Row:
• Regina Rhea Allen, Gallatin • Kenneth Wayne Anderson, Nashville • Nancy Kipp Anderson, Williamsport • Linda Aue Arney, Morrison • Patricia Ann Bagsby, Old Hickory • Charles Bailey, Nashville • Philip Daniel Baltz, Nashville

Third Row:
• Judy Fay Banks, Manchester • Richard L. Banks, Manchester • Brenda Kay Barnes, Murfreesboro • Eleanor Ann Barnes, Chattanooga • Rita Arlene Barnes, Nashville • Sidney Allen Barnes, McMinnville • Gloria Barnette, Nashville

Fourth Row:
• Paul Herman Barton, Chattanooga • Shirley Fay Barton, Manchester • Donald Baskin, Nashville • Joseph Turney Baxter, Lawrenceburg • Patricia Bean, Nashville • Nancy Beard, Centerville • Mary Alice Beasley, Carthage

Fifth Row:
• Nancy Beasley, Hartsville • Shirley Kay Beasley, Chapel Hill • Pamela Sue Beckham, Donelson • Susan Paulette Bell, Winchester • Billy Bellenfant, Nashville • Alice Faye Belt, Nashville • Katherine Jon Bengtson, Tullahoma

Sixth Row:
• Dora Bennett, Murfreesboro • Donna Bentley, Donelson • Elizabeth Ann Betz, Lawrenceburg • Joan Bilbrey, Livingston • Edward Shannon Blackman, Murfreesboro • Johnnie Ann Blair, McMinnville • Richard Stephen Blakenship, Lafayette

Seventh Row:
• Cecilia Blantner, Tullahoma • John Thomas Beernink, Bell Buckle • Janice Boling, Nashville • James William Bond, Chattanooga • Tommy Bonds, Nashville • Charles Richard Bondurant, Elkton • Daniel Lee Boone, Nashville

Eighth Row:
• Kay Bowen, Readyville • James A. Boyd, McMinnville • Carolyn Marie Brashears, Oliver Springs • Danny Lee Brazier, Estill Springs • Brenda Joy Brewer, Fayetteville • Richard Tilford Britton, Shelbyville • Judi Ann Brodioi, Huntland

Ninth Row:
• Joy Ann Bromley, Savannah • Gail Diana Brooks, Estill Springs • Sylvester Brooks, Memphis • Cathy Ingrid Brown, Oak Ridge • Gary Lee Brown, Goodlettsville • Wanda Neil Brown, Guild • Betty Louise Bryan, Hillsboro

Tenth Row:
• Bobby Harold Bryan, Winchester • Donna Bryan, Manchester • Linda Jean Bryant, Shelbyville • Randall Ray Buckner, Dechard • Maurice Ray Burgess, Murfreesboro • Jan Burns, Nashville • Kennedy S. Burns, Murfreesboro

Eleventh Row:
• Miriam Sue Burton, Shelbyville • Emily Delanore Butler, Murfreesboro • Allen Douglas Buzan, Lewisburg • Lani Jo Byrd, Nashville • Martha Ann Calfee, Chattanooga • Jean L. Callaway, Hendersonville • Edwin Eric Carlson, Nashville

Twelfth Row:
• William Carpenter, Nashville • Patricia Carroll, Stevenson, Ala. • Barbara Ellen Carson, Lebanon • Tim Carson, South Pittsburg • Deanne Carter, Ooltewah • Joe Donald Carter, Smithville • Rebecca Cook Casey, Madison

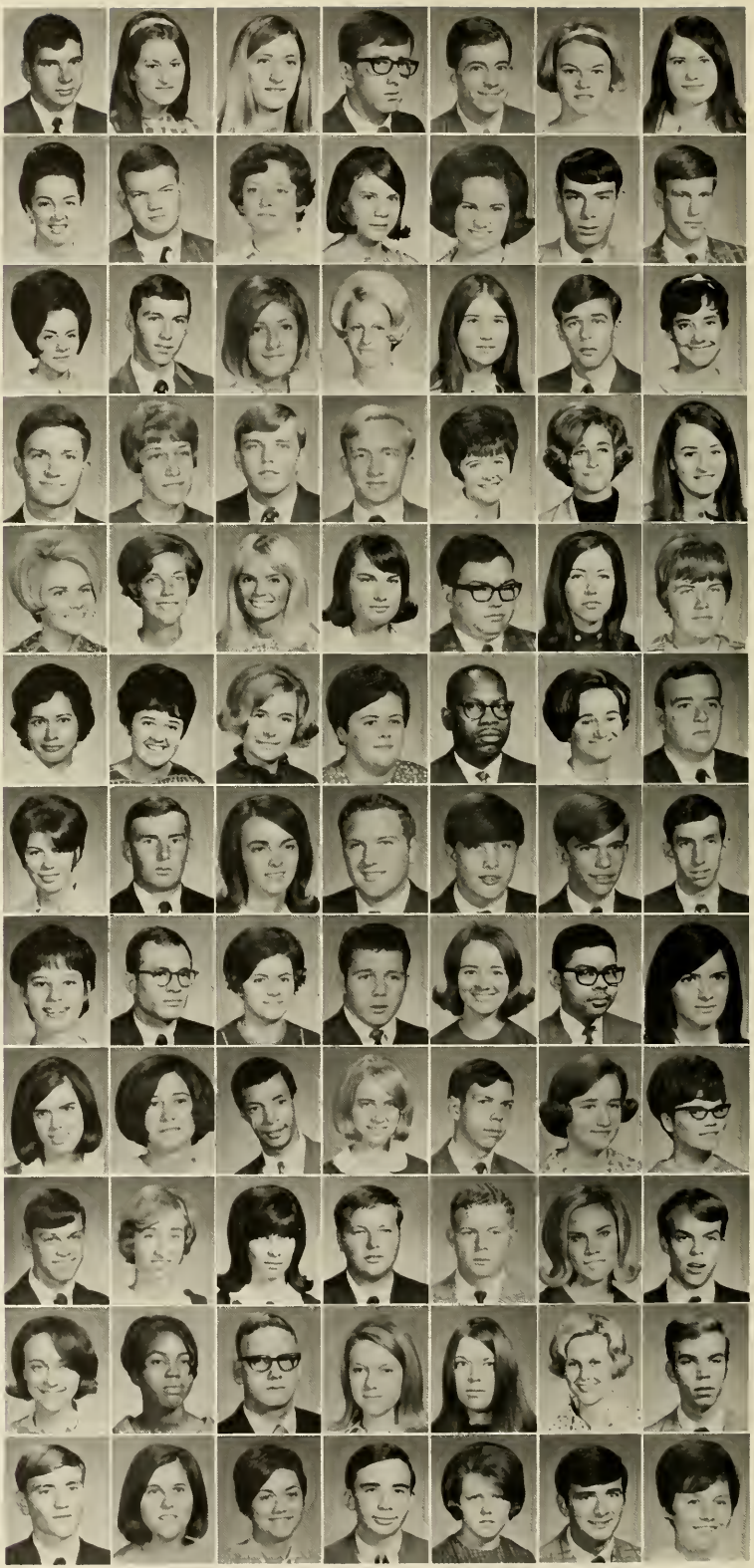

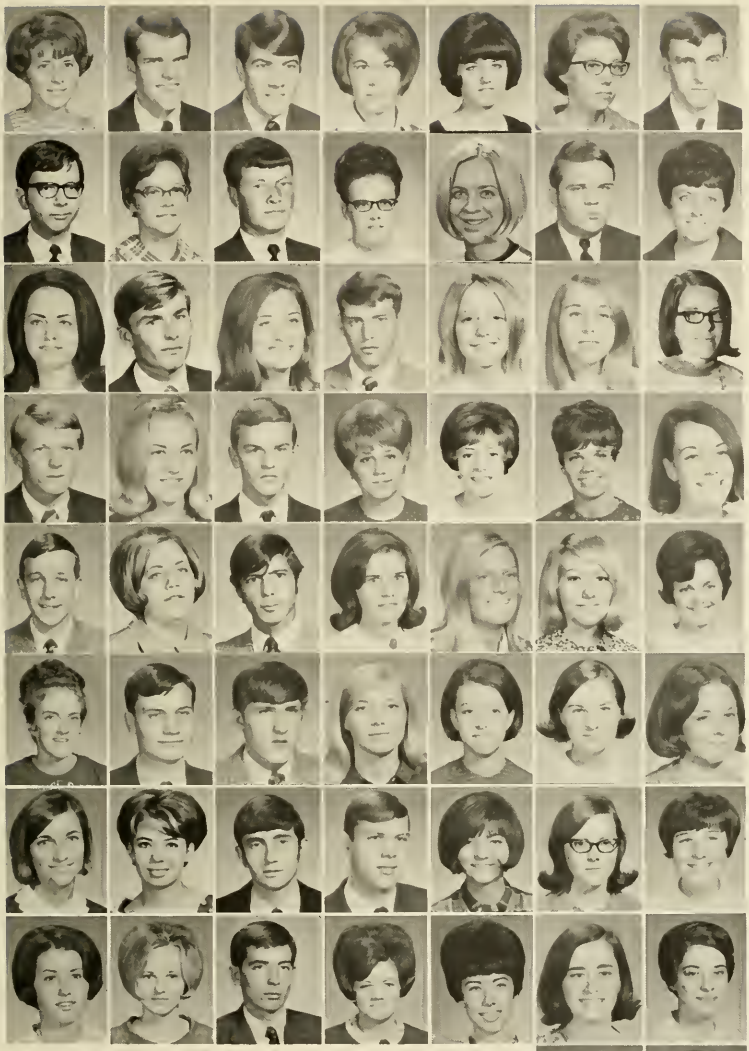

First Row:
• Linda Sue Cate, Chattanooga • Roger Curtis Cathey, Nashville • Robert Steven Chadwell, Nashville • Marilyn Chattin, Estill Springs • Sharon Christie, Chattanooga • Carolyn Sue Clark, Morrison • Jimmy Clark, Livingston

Second Row:
• Roger Clark, Winchester • Betty Jo Clary, College Grove • Eddie Phillip Clayborne, Hartsville • Deborah Sue Coffman, Chattanooga • Linda Cohan, Nashville • Donald Coleman, Greenbrier • Sue Colley, Portland

Third Row:
• Angela Conway, Smithville • Robert Cooke, Cleveland • Claudia Copeland, Cowan • Barry Cordell, Chattanooga • Danell Corritore, Nashville • Shirley Cowan, Nashville • Doris Ann Cox, Chattanooga

Fourth Row:
• Stephen Crick, Verona • Rebecca Crouch, Jackson • Allen Currey, Donelson • Martha Daniel, Woodbury • Fay Davenport, Lebanon • Peggy Sue Davis, McMinnville • Vicki Deal, Knoxville

Fifth Row:
• David Dearing, Shelbyville • Patti Deck, Rossville, Ga. • Vincent DeGeorge, Jr., Nashville • Patricia Delk, Williamsport • Barbara Delvin, Nashville • Barbara Fay Dickens, Ashland City • Sherry Dickerson, New Johnsonville

Sixth Row:
• Brenda Donald, Harriman • Robert Dorris, Goodlettsville • Roger Dwight Dotson, Centerville • Kathy Paulette Douglas, Madison • Linda Ann Douglas, Nashville • Laura Drawdy, Seaford, Delaware • Judith Dreaden, Manchester

Seventh Row:
• Brenda Gayle Duke, Dickson • Patricia Dunsmore, Sweetwater • James Douglas Dunn, Nashville • Loren S. Eastman, Lebanon • Nila Ronnelle Eaves, Chattanooga • Janie Ruth Eddlemon, Murfreesboro • Dawn Edwards, Erwin

Eighth Row:
• Marcia Lee Edwards, Columbia • Janice Annette Elkins, Nashville • Stephen Glen Emick, Nashville • Becky Ervin, Lynchburg • Sarah Jane Evin, Smithville • Betty Diane Erwin, Gallatin • Beverly Joyce Evans, Murfreesboro

Ninth Row:
• George Keith Fair, Manchester • Barbara Jean Fann, Nolensville

Tenth Row:
• Janice Fanning, Lynchburg • Mary Carol Farrar, Nashville

Eleventh Row:
• Shirley Farris, Unionville • Barbara Lee Ferrell, Jackson

Twelfth Row:
• Deborah Lynn Ferrell, Jackson • William Doyle Finch, Hermitage

SOPHOMORES

SOPHOMORES

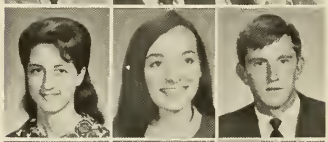

First Row:
• Carolyn Finney, Shelbyville • Arthur Firtion, Hermitage • Rene Ann Firtion, Hermitage

Second Row:
• William Fisher, Madison • Ronald Fehr Floy, Nashville • Lois Kay Floyd, Gallatin

Third Row:
• Nancy Louise Fly, Pulaski • Rita Foley, Spencer • John A. Ford, College Grove

Fourth Row:
• Linda Gail Foust, Nashville • Edwin Andrew Fox, South Pittsburg • Judith Marie Fox, Franklin

Fifth Row:
• Patricia Lou Fox, Franklin • Paulette Fox, Nashville • Herman Glen Franks, Collinwood

Sixth Row:
• Beverly Gail Frazier, Madison • Gary Freeman, Nashville • Wallace Freeman, Nashville • Deborah Freeze, Nashville • Larry Harris Garrett, Lebanon • Sharon Gale Gaskins, Nashville • Ann Elizabeth Gates, Hixson

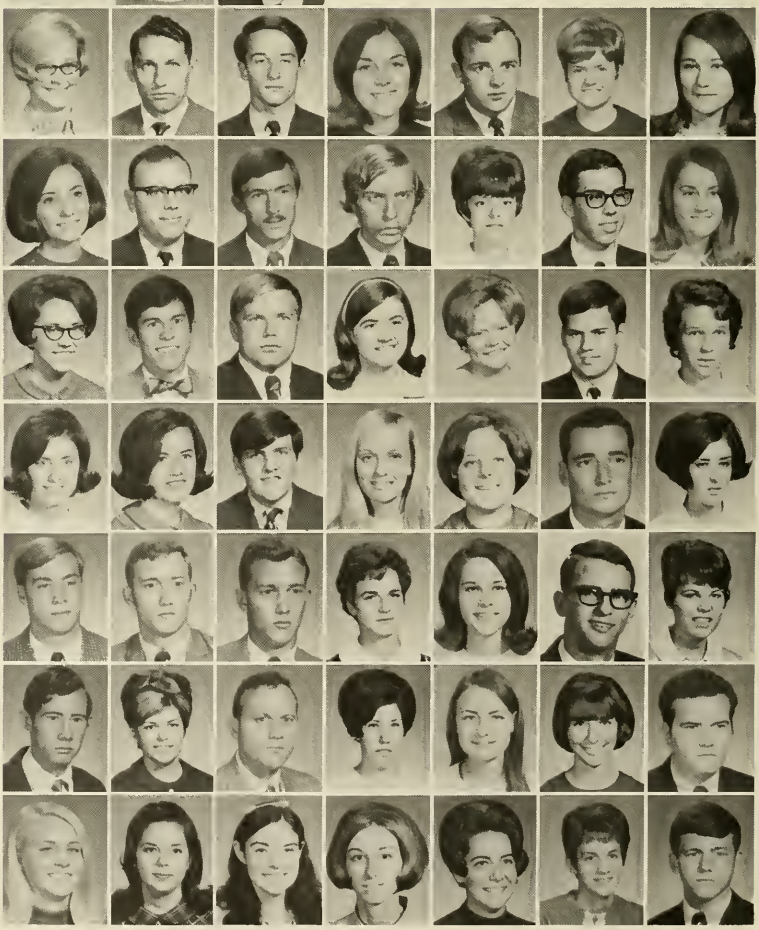

Seventh Row:
• Laura Jane Gerritsen, Hartsville • Stephen Carl Gilbert, Murfreesboro • Jerry Wayne Gillespie, Lebanon • Carl J. Gilliam, Chattanooga • Pearl Elizabeth Gipson, Lewisburg • Daniel Patrick Gleason, Gainesboro • Connie Marie Graves, Nashville

Eighth Row:
• Carolyn Joyce Gray, Spring City • Barton Gordon, Murfreesboro • Charles Edward Goss, Chattanooga • Pamela Ann Green, Mt. Juliet • Rowena Rand Greenough, Chattanooga • Randy Ronald Green, Nashville • Emma Lois Griffith, Smithville

Ninth Row:
• Mary Griffith, Chattanooga • Judith Ann Grime, Chattanooga • John A. Hackney, Lawrenceburg • Bonnie Hagerman, Murfreesboro • Hennie Louise Haisten, Chattanooga • Alan Perry Hall, Nashville • Kathleen Marie Hall, Chattanooga

Tenth Row:
• Marvin George Hall, Nashville • Alva Cordell Hammons, Fayetteville • Carl Ardell Hammons, Fayetteville • Heather Hancock, Fayetteville • Bernadette Hane, Tullahoma • Roger Hardaway, Tullahoma • Bonnie Elizabeth Hardison, Cleveland

Eleventh Row:
• Roger Cleveland Hardison, Shelbyville • Connie Marie Harris, Nashville • Elmer Jacky Harrison, Nashville • Linda Sue Hartman, Nashville • Barbara Ann Hayes, McMinnville • Sharon Ilene Hege, Decatur, Ga. • Monty M. Hendon, Shelbyville

Twelfth Row:
• Dorothy June Heriges, Nashville • Mimi Herron, Nashville • Linda Gail Hershman, Manchester • Patricia Anne Hester, Shelbyville • Joy Lynn Hewitt, Madison • Deborah Jane Hickman, Cornersville

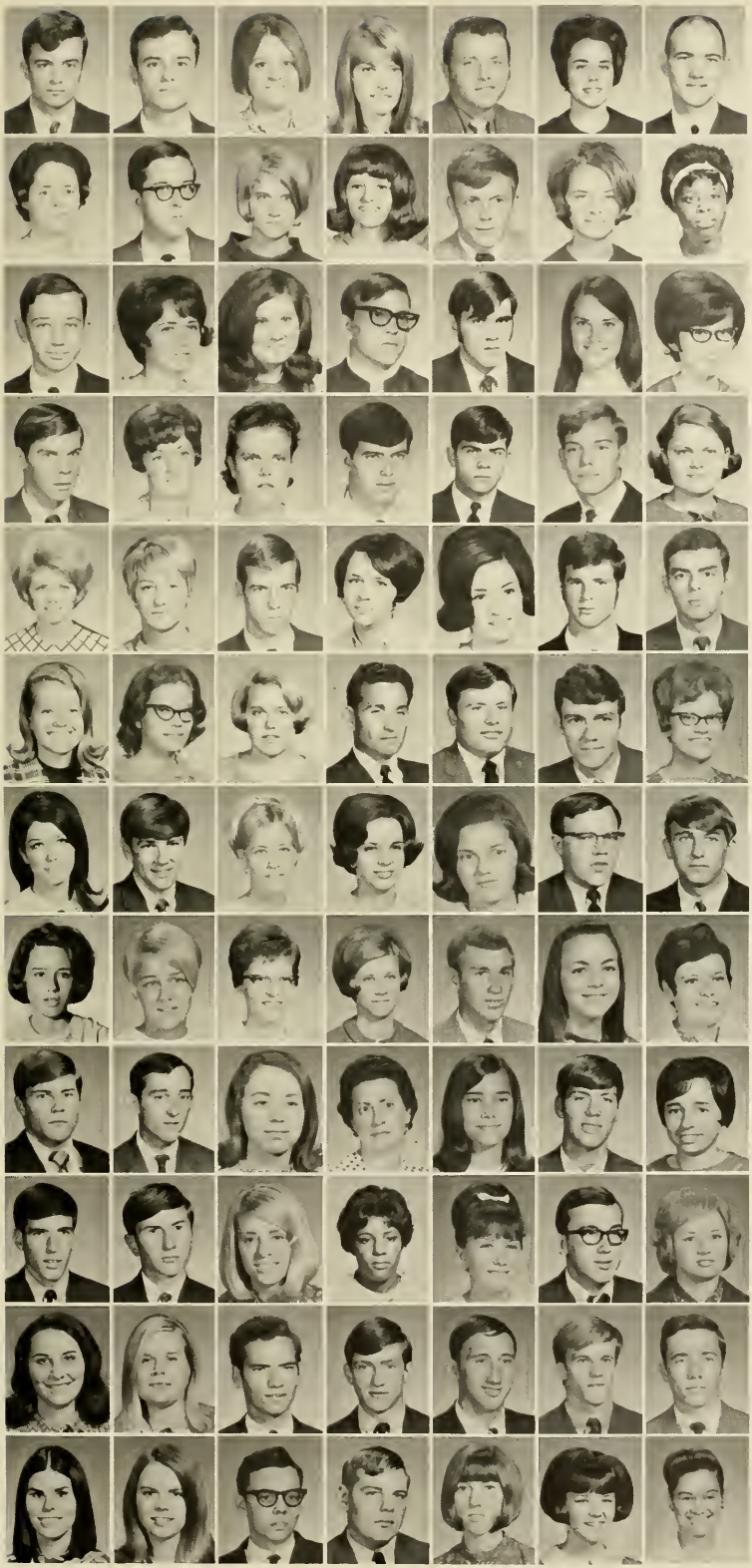

SOPHOMORES

First Row:
• Randal Hicks, Camden • Ronald Hicks, Camden • Catherine Hill, Nashville • Debbie Hill, Lynchburg • Earl Hillis, Morrison • Nancy Hite, Murfreesboro • Kent Hobbs, Chattanooga

Second Row:
• Barbara Holt, Nashville • William Holt, Boliver • Carole Hopkins, Brooksville, Fla. • Martha Hopkins, Lascassas • Michael Hosey, Old Hickory • Carol Horn, Jackson • Area Howard, Chattanooga

Third Row:
• James Phillip Howell, Lewisburg • Wilma Howland, Manchester • Phyllis Howse, Sale Creek • Raymond Huffines, Hartsville • William Hughes, Loudon • Betty Hutchinson, Murfreesboro • Deborah Fay Islaub, Memphis

Fourth Row:
• Carl Raymond Jackson, Fayetteville • Robbie Jacobs, Centertown • Sheryl Jakes, Murfreesboro • John Stephen James, Murfreesboro • Gary Lee Jennings, Chattanooga • Charles Jernigan, Winchester • Judy Jennings, Lebanon

Fifth Row:
• Sandra Jernigan, Manchester • Gayle Jenkins, Lebanon • James Richard Jeter, Nashville • Doris Evelyn Johns, Winchester • Janice Johnson, Watertown • Kenneth Johnson, Nashville • Larry Johnston, Chattanooga

Sixth Row:
• Frieda Jones, Jackson • Sara Ann Jones, Murfreesboro • Susan Jones, Concord • Wayne Jones, Columbia • William Dale Jones, Flintville • Freddie Bryan Joyner, Nashville • Mary Susan Justus, Batesville, Ark.

Seventh Row:
• Charlotte Keathley, Oak Ridge • Michael Keef, Nashville • Jane Ward Kerr, Maryville • Norma Jean Keylon, Dayton • Carol Ann Kidd, Fayetteville • Carl W. Kinser, Shelbyville • Herbert Frank Knee, Winchester

Eighth Row:
• Donna Gail Knight, Nashville • Diane Kay Krouse, Nashville • Susan Irene Kunce, Indianapolis, Ind. • Susan Gail Lambert, Centerville • Roger M. Lamberth, White House • Frances Langford, Manchester • Susan Gail Lasater, Hillsboro

Ninth Row:
• Don Clayton Ledford, Mooresville • Stephen H. Lester, Murfreesboro • Linda Lindenau, Corfu, N.Y. • Betty Lindsay, Murfreesboro • Vicki Brown Lindsey, Portland • Jerry Eugene Litton, Pegram • Dianne Locker, Pulaski

Tenth Row:
• Burley Don Lockridge, Nashville • John Dixon Logan, Lynchburg • Mary Gene Logue, Nashville • Ernestine Lois Long, Smyrna • Mary Catherine Long, Chattanooga • Jim Walter Longmire, Daisy • Georgia Looney, Smyrna

Eleventh Row:
• Holly Ellen Love, Nashville • Julia Ann Lovett, Union, Ky. • Dana Martin Lowe, Murfreesboro • Larry Wayne Lowe, Goodlettsville • Herbert Michael Lusk, Woodbury • Tilden Patrick Lynch, Nashville • Nickey Luther Mackey, Winchester

Twelfth Row:
• Karen Jean Mahaffey, Nashville • Linda Jean Malone, Murfreesboro • Lynn Malone, Madison • Fred Glenn Manley, Nashville • Emily Ann Marshall, Celina • Barbara Ann Martin, Soddy • Claudia Martin, Murfreesboro

SOPHOMORES

First Row:
• John Kenneth Martin, Hartsville • Sandra Norvella Mason, Ducktown • Stephen Mason, Athens • Jerre Ann Mathis, Franklin • Judy Grey Mathis, Alexandria • Alan C. Maxwell, Manchester • Gordon Thomas Mayfield, McMinnville

Second Row:
• Melinda Ruth McCabe, Nashville • Mary C. McCaleb, Nashville • Victor Ray McCauley, Murfreesboro • Karen Gay McClanahan, Shelbyville • Sharon Kay McClanahan, Shelbyville • Rebecca Sue McClarney, Tullahoma • Rebecca June McCrary, Waverly

Third Row:
• David C. McGregor, McMinnville • Sara Dean McGregor, McMinnville • Paula Ruth McHughes, Jackson • Jimmy Wayne McKee, Stevenson, Ala. • Elizabeth Ann McLemore, Nashville • Sam King McMurray, College Grove • David Edward McWilliams, Nashville

Fourth Row:
• Marilyn Meador, Centerville • Galen Lee Medlin, LaVergne • Danny Lee Melson, Shelbyville • Bobbye Carman Merryman, Hartsville • Donald Carl Merryman, Nashville • Durben Eric Miller, Atlanta, Ga. • Clyde Clifford Millican, Rockwood

Fifth Row:
• Kathy Ann Millraney, McMinnville • Carol Edwena Mitchell, Frankewing • Gary Anthony Mofield, Lebanon • Rhoda Anne Moles, Harriman • Barry Craig Money, Kingston • Martha Lue Moon, Harrisburg • Barbara Jean Moore, Lewisburg

Sixth Row:
• Gary Lance Moore, South Pittsburg • Jimmy Maurice Moore, Gallatin • Margaret Ann Moore, Murfreesboro • Linda Faye Morgan, Ripley • Myrna Kay Morgan, Thomaston, Ga. • Ethel Elizabeth Morris, Sparta • Fred Bruce Morrison, Gallatin

Seventh Row:
• Barbara Harriet Morse, Lebanon • Peggy Ann Moss, Gallatin • Jackie Wayne Morton, Nashville • Gary Edmon Mulligan, McMinnville • John Allen Mungle, Hartsville • Allen H. Myers, Murfreesboro • Phillip Michael Navel, Chattanooga

Eighth Row:
• James R. Neal, Spring Hill • Nelda Evonne Newkirk, Nashville • Gary Wayne Newman, Nashville • Linda P. Newman, Tullahoma • Debrah Lynn Newlon, Hendersonville • Lonnie Johnson Newton, Nashville • Cindy Nicholson, Nashville

Ninth Row:
• Brenda Joyce North, Nashville • Paul William O'Connor, Tullahoma • Marsha Kaylin Ogathorp, Moss • Joanne Maria Oglesby, Nashville • William H. Oglesby II, Galatia, Ill. • Lessby Kent Olson, Nashville

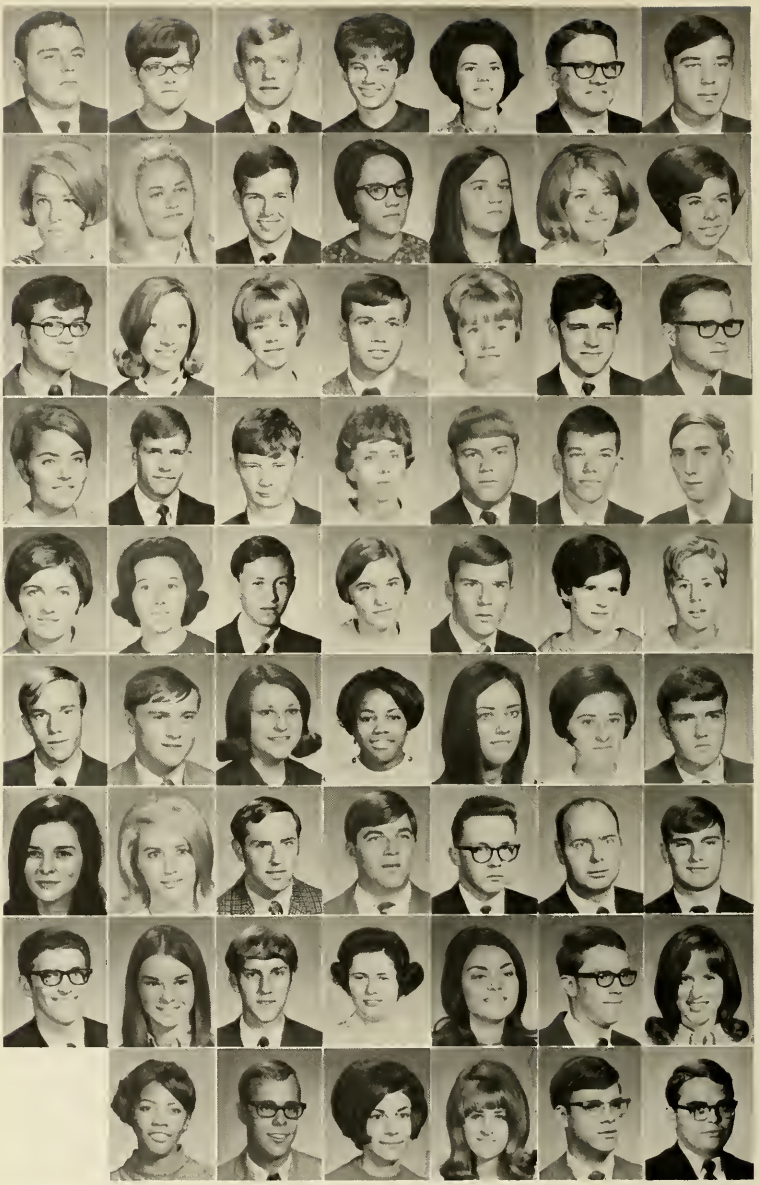

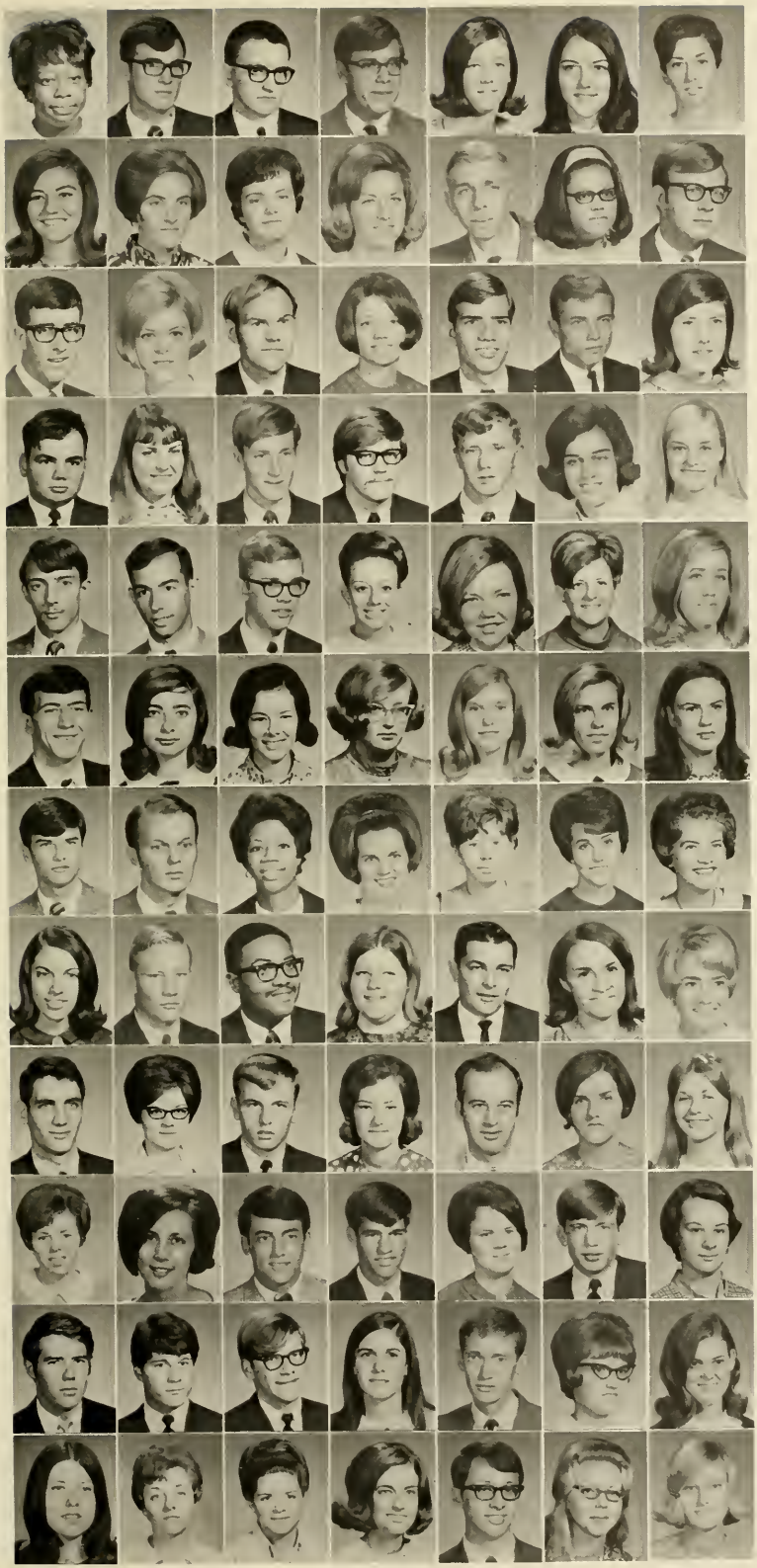

SOPHOMORES

First Row:
• Geneva Owens, Chattanooga • David R. Page, Kingston • Dennis Wayne Painter, Winchester • Charles Gary Palmer, Nashville • Beverly Ann Pangle, Chattanooga • Connie Ellen Parker, Hartsville • Elita Diane Parks, Fayetteville

Second Row:
• Laurel Anne Parry, Signal Mt. • Janice Garland Parsley, Smithville • Diana Lee Patterson, Batesville, Ark. • Peggy Sue Patton, Pelham • Lucian Edwin Paulk, Kingston • Johnie Odell Payton, Lebanon • Dwight Larry Pennington, Franklin

Third Row:
• John Timothy Perry, Nashville • Glenda Raye Perryman, Nashville • Timothy Edward Petre, Madison • Helen Frances Phillips, Stevenson, Ala. • John Michael Phillips, Murfreesboro • Kenneth Sullivan Phillips, Jr., Bell Buckle • Sandra Juanice Pigg, Murfreesboro

Fourth Row:
• Maxey Allen Piper, Gallatin • Marsha Ann Plemons, Murfreesboro • Ronald Eugene Polk, Old Hickory • Ronald Wesley Potts, Nashville • Michael Wayne Powell, Nashville • Penny Powell, Murfreesboro • La Rue Elaine Pratt, Nashville

Fifth Row:
• James A. Pugh, Nashville • John Michael Pyce, Nashville • Hugh Wayne Ramsay, Columbia • Shelia Marie Randolph, Crossville • Judith Elizabeth Rayburn, Columbia • Betsy Gay Reed, Nashville • Theresa Katherine Reese, Nashville

Sixth Row:
• Randall Rexford Reeves, Whitwell • Theresa Maria Riew, Tullahoma • Brenda Joann Rickart, Hoopeston, Ill. • Margaret Ann Rigsby, Eagleville • Rebecca Louise Riley, Tullahoma • Carol Robinette, Mt. Pleasant • Virginia Hill Robison, Florence, Ala.

Seventh Row:
• John M. Rochelle, Gallatin • Thomas E. Roddy, Hartsville • Gloria Jean Rodgers, Chattanooga • Jo Anna Rogers, Chattanooga • Rosalind Rogers, Rock Island • Brenda Ann Rollins, Altamont • Mary W. Rose, Tullahoma

Eighth Row:
• Helen Lynn Rotella, Nashville • Ted Lacy Rozell, Chapel Hill • Robert Leslie Rucker, Nashville • Hilda Louise Rust, Kinston Springs • Jerry Rye, Murfreesboro • Connie Jo Sadler, Nashville • Marian Ann Sanders, Cleveland

Ninth Row:
• Patrick Batey Sanders, Brentwood • Maybelle Sauls, Tullahoma • Gary Lee Sawyer, Nashville • Reba Joyce Schmidt, Murfreesboro • Stephen Ross Schulman, Nashville • Mary Alice Seaver, Nashville • Linda Faye Seigler, Murfreesboro

Tenth Row:
• Nancy Louise Sellars, Nashville • Donna Marie Selph, Nashville • John S. Shannon, Kirkwood, Mo. • James Henry Shaw, Atlanta, Ga. • Patricia Gaile Shearron, Ashland City • George Don Shotwell, Nashville • Eleanor M. Sikes, Woodbury

Eleventh Row:
• James F. Simms, Evanston, Ill. • David E. Simpson, Nashville • Jackie Sisk, Manchester • Julia Suzanne Smartt, Chattanooga • Jewell Smiley, Lewisburg • Cherry Ann Smith, Shelbyville • Darla Dawn Smith, Nashville

Twelfth Row:
• Emily Ada Smith, Shelbyville • Mary Orlene Smith, Hermitage • Mary Washington Smith, Centerville • Pat A. Smith, Nashville • Robert Wayne Smith, Tullahoma • Sandra Smith, Woodbury • Audrey Diane Smithson, Tullahoma

SOPHOMORES

First Row:
• Edward Soloman, McMinnville • Stephen Speer, Pulaski • Robert Stanmer, Chapel Hill • Ronald Talmadge Stansel, Chattanooga • Mary Janice Starnes, Chattanooga • Joe Billy Stevenson, Taft • Lee Paulette Stilts, Nashville

Second Row:
• Peggy Sue Stilts, Nashville • Angelo Stinnett, Lewisburg • William Storey, Smyrna • Darlene Stroop, Murfreesboro • Jerry Stuart, McEwen • Norma Jane Stubblefield, McMinnville • Elliott Sullivan, Lawrenceburg

Third Row:
• James Larry Sullivan, Eagleville • Joe Edward Sullivan, Mt. Juliet • Ernest Clyde Summar, Murfreesboro • Bertha Ann Sutton, Nashville • William Dale Swafford, South Pittsburg • Danny Lynn Talley, Nashville • Betty Ruth Tarpley, Murfreesboro

Fourth Row:
• Philip Tarpley, Cornersville • Gordon Niles Taylor, Sewanee • James Taylor, Columbia • Martha Ellen Taylor, Oak Ridge • Peggy Williams Taylor, Eagleville • Sandra Kay Taylor, Nashville • James Keith Thacker, Manchester

Fifth Row:
• Marvin Wayne Thomas, Nashville • John A. Thompson, South Pittsburg • William Thrasher, Savannah • Melvin DeWayne Trail, Fayetteville • Randall Trail, Manchester • Judy Dianne Trammell, Lawrenceburg • Janie Trollinger, Lewisburg

Sixth Row:
• Jackie Doyle Turner, Nashville • Joan Carolyn Turner, Murfreesboro • Paul S. Turney, South Pittsburg • Lawrence Tuttle, Hohenwald • Linda Gray Underwood, Paris • Laura Mae Vaden, Watertown • Jerry Paul Vanatta, Liberty

Seventh Row:
• Sharon Lynn Vantrease, Harriman • Howell Douglas Vaughn, Nashville • Mary Lillian Vaughan, Nashville • Wayne D. Vincil, Lenoir City • Sharon Diane Waggoner, Franklin • Kay Wagster, Fayetteville • Stephen Walden, Nashville

Eighth Row:
• Brenda Faye Waldron, Lavergne • Claudia Waller, Donelson • Richard David Wann, Rossville, Ga. • Cindy Warren, Chattanooga • Brenda Kay Watson, McMinnville • Eve Carol Watson, Gallatin • Brenda Weaver, Tullahoma

Ninth Row:
• Richard Lee Webb, Chattanooga • Joseph Westfall, Murfreesboro • Macia Lee Wetherford, Nashville • Debbie White, Chattanooga • Bettye Williams, Watertown • Gregory Alex Williams, Summerville, Ga. • Pamela Williams, Chattanooga

Tenth Row:
• Lynn Williamson, Dalton, Ga. • Ava Diane Wilson, Columbia • Elizabeth Wilson, Columbia • Dixie Wood, Nashville • Debra Ann Woodcock, Red Boiling Springs

Eleventh Row:
• James Michael Woods, Smyrna • James Woodson, Shelbyville • Dorothy June Workman, Fayetteville • Teresa Ellen Worley, Tullahoma • Patsy Elaine Wright, McMinnville

Twelfth Row:
• Marilyn Gail Wyatt, Murfreesboro • Vicki Lynn York, Franklin • Jane E. Young, Dayton • John C. Zimmerman, Hermitage • Pamela Layne Zimmerman, Winchester

GAYLE LYON
Secretary

FRANCES WELCH
Treasurer

JIM CUNNINGHAM
Vice-President

FRESHMAN CLASS OFFICERS

BUSTER WOLFE
President

BILL YARBOROUGH
Sergeant-At-Arms

FRESHMEN

First Row:
• Morgan D. Abernathy, Columbia • Patricia Diana Adams, Manchester • Timothy L. Adgent, Nashville • Susan Gayle Alday, Chattanooga • Nancy Alexander, Madison • Edna Lynette Allen, Nashville • Howard Duane Allen, Columbia

Second Row:
• Kathleen Madeline Allen, Murfreesboro • Tricia Allison, Chattanooga • Pamela Kaye Altrichter, Nashville • Danny E. Alvis, Nashville • Janice Ann Anderson, Nashville • Janice G. Anderson, Brentwood • Joyce Ann Anderson, Oak Ridge

Third Row:
• William Marshall Anderson, Shelbyville • Reba Susan Anglea, Nashville • Rebecca Vernon Anglin, Murfreesboro • Linda Arnold, Lookout Mt. • Mary Kathleen Arnold, Murfreesboro • Shirley Diane Arnold, Huntsville, Ala. • Linda Arms, Murfreesboro

Fourth Row:
• Katherine Ann Austin, Sparta • Marsha Gail Bagwell, Chattanooga • Deborah C. Baker, Chattanooga • James Milton Baker, College Grove • Wayne Baker, Fayetteville • James Edward Barch, Murfreesboro • Carolyn Jean Barger, Chattanooga

Fifth Row:
• Dorris Elizabeth Barder, Dunlap • Wanda Fay Barkley, Chattanooga • Douglas Barlar, Pulaski • Jane Marie Barnes, Chattanooga • Albert Gordon Barnhill, Murfreesboro • Billie Lynn Barringer, Memphis • Susan Gayle Bass, Nashville

Sixth Row:
• Thomas Allen Baxter, Murfreesboro • Martha Bynn Beadle, Nashville • Ann Elizabeth Beasley, Franklin • Mary Guy Beaver, Ringgold, Ga. • Sharon Dee Beech, Nashville • Ann Benson, Hendersonville • Delores Marie Bentley, Memphis

Seventh Row:
• Mary Fred Bentley, Gallatin • Rebecca Ann Bevels, Fayetteville • Mary Ellen Bevington, Nashville • Jeanna Elaine Binkley, Nashville • Betty Louise Blair, McMinnville • June Blakley, Gallatin • Betty Rose Blalock, Lawrenceburg

Eighth Row:
• William Bland, Winchester • Allene Patricia Bledsoe, Hixson • Sandra René Blick, Murfreesboro • Timothy Eugene Bodey, Manchester • Janet L. Bohannon, Chattanooga • Joyce Love Bomar, Shelbyville • Brenda Paulette Bond, McMinnville

Ninth Row:
• Brett Harris Bonham, Murfreesboro • Margaret Anne Bowden, Monteagle • Judy C. Bozeman, Charleston • Ronald L. Brackeen, Hohenwald • Linda Faye Bradford, Fayetteville • Robert Barry Bradford, Fayetteville • Beverly Jo Bradley, Nashville

Tenth Row:
• Barbara Jean Brake, Nashville • Charlotte Jacquelyn Branch, Hixson • Rosemary Brantley, Springfield • Lelia Kay Brashears, Oliver Springs • Dola Dear Brewer, McMinnville • Leonard Joseph Brisson, Murfreesboro • Mary Beth Brockman, Sparta

Eleventh Row:
• Barbara Elaine Brown, Nashville • Danny Wayne Brown, Fairview • Elaine F. Brown, McMinnville • Gerald Travis Brown, Athens • Jerry Dwain Brown, Murfreesboro • Jo Anna Brown, Nashville • Jo Howard Brown, Nashville

Twelfth Row:
• Jamie Kay Bryan, Manchester • Karen Marie Bryant, Smyrna • Rose Marie Buchanan, Shelbyville • Gary Lee Buckner, Chattanooga • Susan Starr Buckner, Chattanooga • Cathey Lou Bunch, Nashville • Jane Burden, Oak Ridge

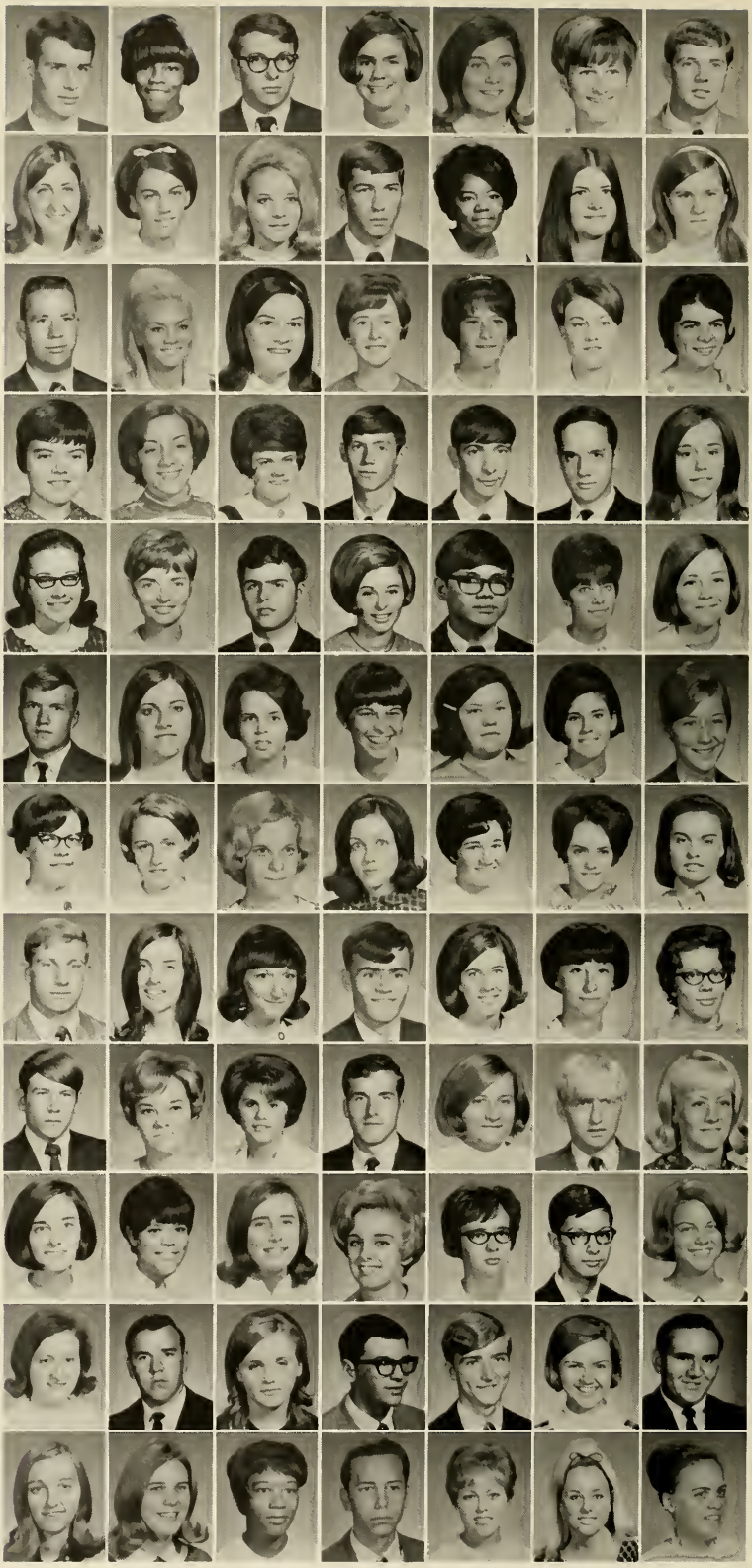

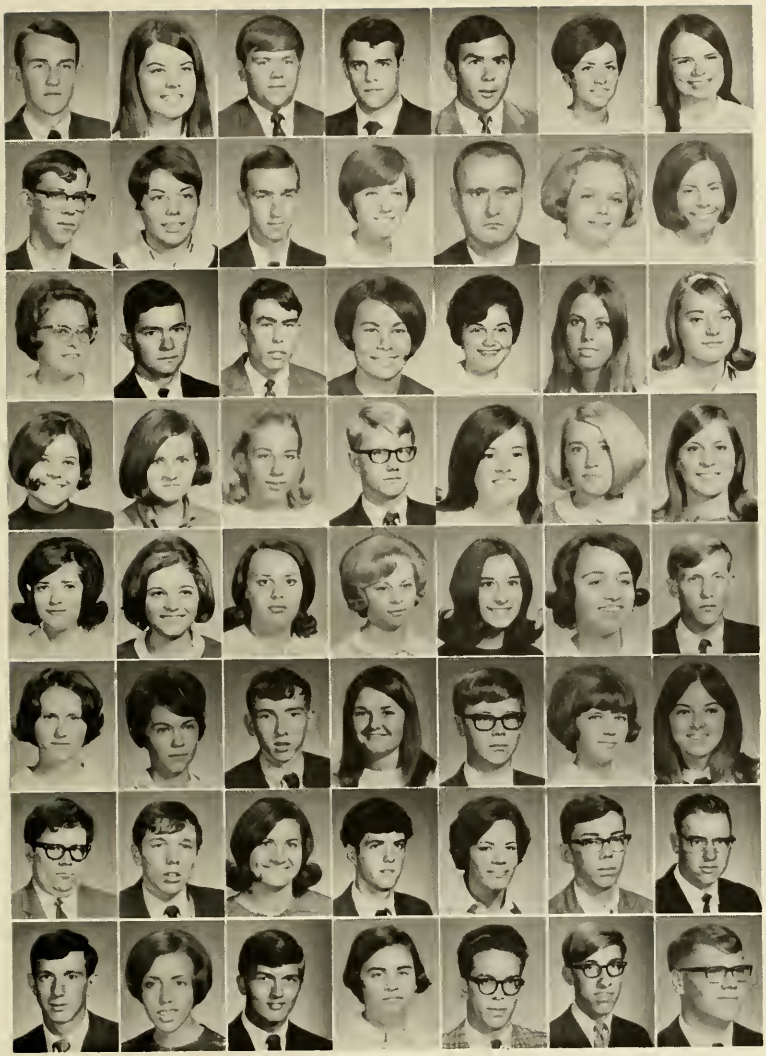

First Row:
• Ray David Burger, Smithville • Deborah A. Burnette, Smyrna • Jim C. Burnette, Murfreesboro • Charles Dean Burns, Nashville • Michael K. Buroughs, Madison • Suzanne Busy, Murfreesboro • Brenda Kay Butner, Murfreesboro

Second Row:
• Harold Ellis Buttrey, Fairview • Edna Fay Bynum, Murfreesboro • Malgum Terrel Bynum, III, Flintville • Marinda Sue Byrd, Nashville • James D. Caffey, Murfreesboro • Linda Carol Cagle, Richard City • Frances Penny Caldwell, Gallatin

Third Row:
• Nancy Irene Campbell, Nashville • Ronald Reed Campbell, Wartrace • Thomas Edward Campbell, Nashville • Sherry Lynn Cannon, Nashville • Kerry Lynnette Cantrell, McMinnville • Dana Deonna Capps, Madison • Brenda Gayle Cerey, Lebanon

Fourth Row:
• Cathey Jo Carney, Nashville • Brenda Joyce Carroll, Counce • Carol Frances Carson, Shelbyville • Roger Leonard Carson, Chattanooga • Elizabeth Joyce Carter, Nashville • Mary Constance Carter, Fayetteville • Lyla Cheryl Carver, Manchester

Fifth Row:
• Cynthia Ann Cary, New Johnsonville • Diane Theresa Casha, Nashville • Beverly Ann Casteel, Chattanooga • Marlene Cates, Tullahoma • Janice Louise Cathcart, Nashville • Linda F. Cathey, Dickson • Bobby Eugene Cawer, Pleasant Shade

Sixth Row:
• Brenda Mae Chauncey, Daisy • Janet Chattin, Estill Springs • Travis Vence Cherry, Moss • Julie Ann Child, McMinnville • James Chrietzberg, III, Murfreesboro • Cheryl Clark, Chattanooga • Margaret Ann Clark, Vienna, Austria

Seventh Row:
• Dale Bruce Clements, Nashville • James Scott Clendening, Nashville • Majorie Ann Clinard, Madison • James Boyd Cobb, Loudon • Catherine Sue Colebrooke, Franklin • Paul Anthony Coleman, Goodlettsville • Billy Wayne Collins, Fayetteville

Eighth Row:
• Danny Kenneth Conger, Liberty • Anna Christina Cook, Red Boiling Springs • Phillip Brian Cook, Shelbyville • Mary Lee Cooper, Sparta • Larry Wayne Copper, Nashville • Larry Alvin Coppy, Chattanooga • Charles Lewis Correll, Donelson

FRESHMEN

First Row:
• Stephen Alan Covington, Chattanooga • Jesse Warren Cox, Smyrna • Neal Lynn Cox, McMinnville • Barbara Ann Crenshaw, Murfreesboro • Mary Lou Crockett, Murfreesboro • Martha Marilyn Crowell, Nashville • Vickie Lou Curtis, McMinnville

Second Row:
• Alice Dian Cutrell, Nashville • Kenneth Dacrell, Nashville • Jimmy Michael Daniel, Fayetteville • Bill Dannyli, Goodlettsville • Cynthia Sue Dasch, Quincy, Illinois • Billy Dudley Davenport, Jr., Springfield • Jim Henry Davenport, Chattanooga

Third Row:
• Mickey Davenport, Lebanon • Donna Jean Daves, Fayetteville • Suzanne Marie Davis, Nashville • Barbara Deal, Tullahoma • Craig La Von Dean, Nashville • Howard Dean, Nashville • Linda Marie Deckelmann, Clinton

Fourth Row:
• Peggy Dianne De Priest, Nashville • Sue Carol DeWeese, Gallatin • Dianne Elaine Dockery, Chattanooga • Doleres June Dodson, Spencer • Connie Marie Dollinger, Madison • Lucie Gay Donnell, Murfreesboro • Roger H. Dotson, Manchester

Fifth Row:
• Bernard Jesse Doubler, Murfreesboro • Janice Lynn Dozier, Nashville • Carol Louise Draper, Nashville • Wanda Louise Draughon, Chattanooga • Martha Earlene Driver, Nashville • Bette M. Duggin, Woodbury • Julia Christie Duke, Nashville

Sixth Row:
• Lyndal Elvin Duke, Manchester • Patricia Ann Duke, Manchester • Joan Eileen Duker, Murfreesboro • Diane Rosalie Dunn, Hixson • Glyn Douglas Duvall, Nashville • S. Dale Eakes, Lebanon • Bennie Lavera Eaton, Manchester

Seventh Row:
• Eric Wayne Edstrom, Shelbyville • Sammy Hollis Edward, Lebanon • Bessie Gayle Edwards, Shelbyville • Elizabeth Irene Edwards, Nashville • Gwendolyn Faye Edwards, Hermitage • Mary Alice Ervin, Smithville • David Joe Esa, Columbia

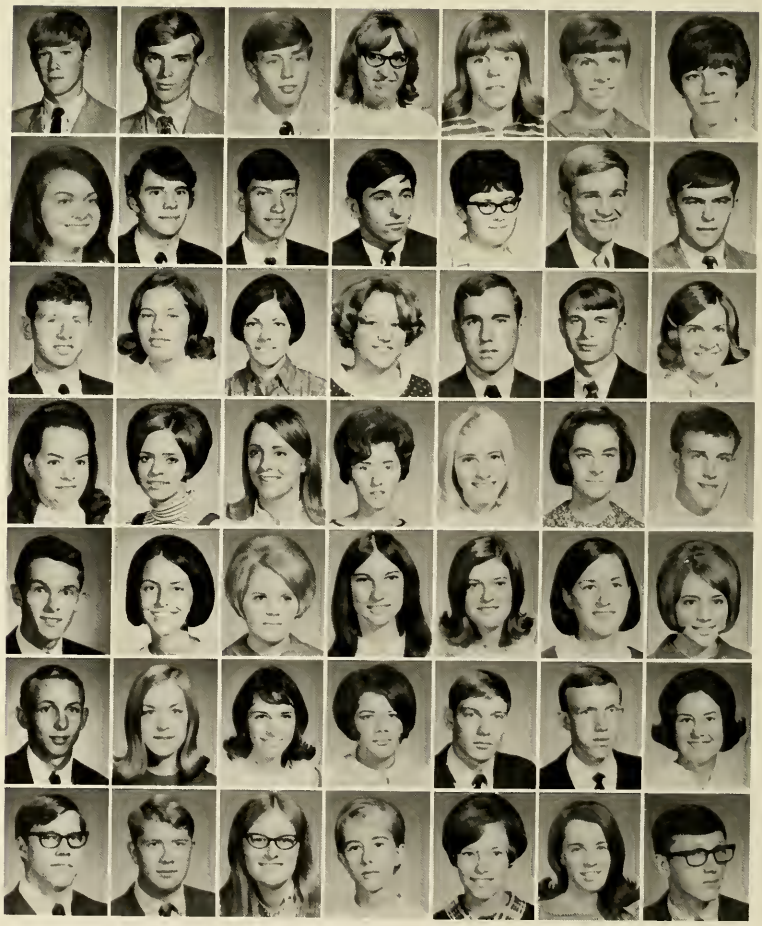

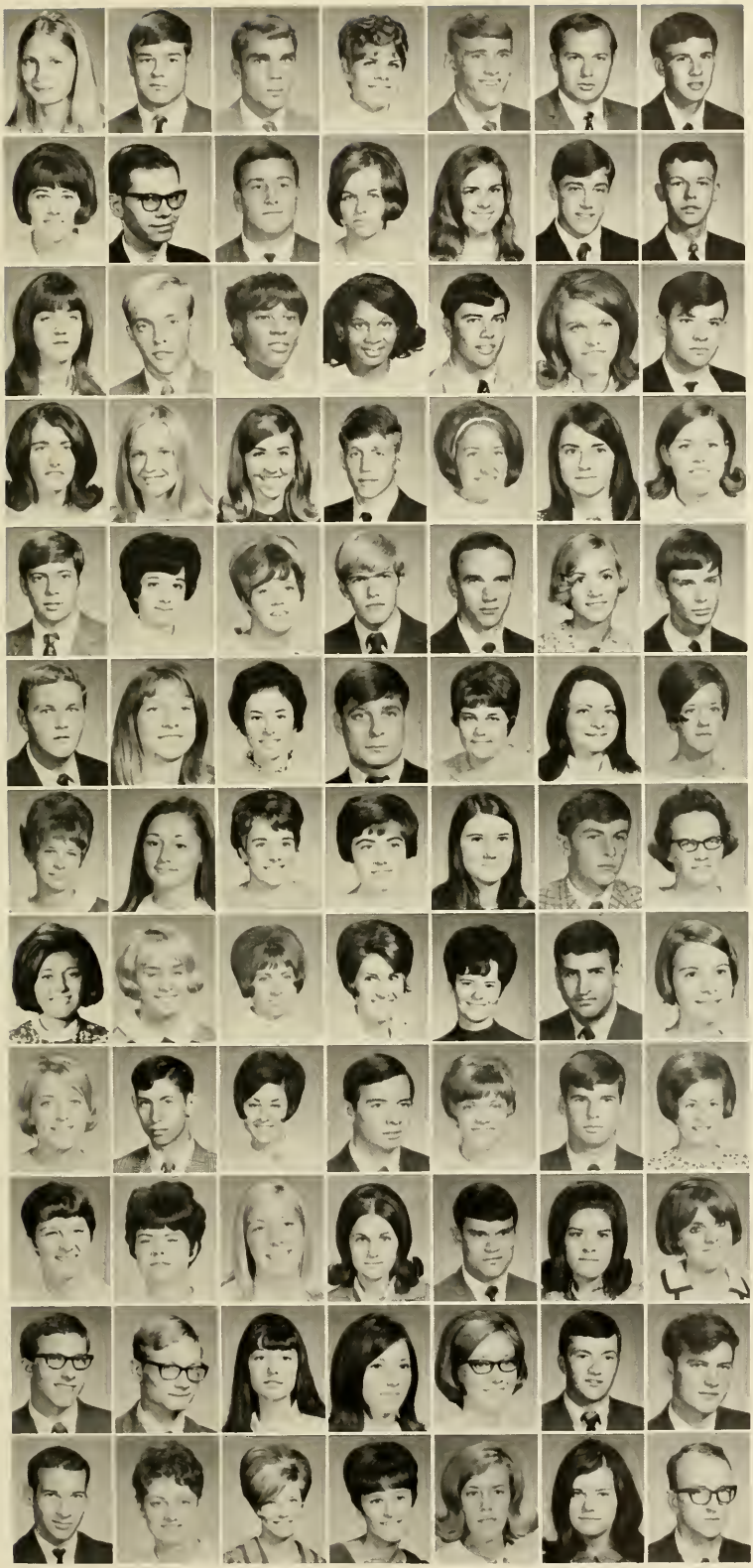

FRESHMEN

First Row:
• Belinda Gayle Escue, Nashville • James Frank Eskew, Donelson • Wayne Lee Eslick, Lynchburg • Johnnie Beth Evans, Hixson • Stanley Martin Evans, Chattanooga • Roy Hicks Farmer, Lebanon • William Terry Farmer, Chattanooga

Second Row:
• Lauralyn Farrar, Shelbyville • Howard Christopher Fathera, Murfreesboro • Michael L. Fedak, Murfreesboro • Peggie Jo Felton, Sparta • Drena Joy Ferguson, Madison • Thomas Wilson Fink, Buffalo, New York • Galen Dwight Fish, Temperence Hall

Third Row:
• Calice Jeweline Fisher, Shelbyville • Glenn Houston Fisher, Old Hickory • Lynda Jean Fisher, Nashville • Vivian Liset E Fitzgerald, Nashville • Michael Smith Flanagan, Nashville • Bonnie Jo Forehand, Nashville • Samuel H. Forsythe, Nashville

Fourth Row:
• Judy Gail Foster, Smithville • Deborah Marie Foust, Nashville • Rebecca Ann Fragasse, Nashville • Brace Edward Frasier, Sparta • Peggy Lynn Frazier, Dowelltown • Marcia Dianne Friel, Chattanooga • Judith Ann Folkner, Chattanooga

Fifth Row:
• Steven Craig Fuller, Nashville • Jarrett Virginia Fults, Tracy City • Susan Lea Fusse, Nashville • Jimmie Lonn Gammon, Murfreesboro • Ronnie Boyd Gannon, Murfreesboro • Billie Ruth Gass, Trenton, Georgia • Kenny L. Gentry, Chattanooga

Sixth Row:
• Ricky E. Gill, Nashville • Wanda Faye Gillespie, Nashville • Deborah Gilliam, Nashville • Kenneth Michael Goad, Murfreesboro • Rebecca Jo Goolsby, Decherd • Marion Arlene Gowin, Nashville • Betty Sue Craddock, Chattanooga

Seventh Row:
• Nancy Deanna Green, Lafayette • Susan Greene, Madison • Charlotte Ann Gregory, Gallatin • Patricia Ann Griffin, Flintville • Susan E. Griffin, Murfreesboro • James Kenward Griffith, Liberty • Ruby Joyce Griffith, Smithville

Eighth Row:
• Linda C. Guffey, Chattanooga • Debbie Kay Gurkin, Nashville • Norma Jean Hagan, Red Boiling Springs • Carrol Elaine Hale, Nashville • Vanita Marie Hale, Murfreesboro • Isam Halim, Jenix, Jordan • Carol Virginia Hall, Waverly

Ninth Row:
• Deborah Lynne Hall, Nashville • Russell F. Hallum, Wichita Falls, Texas • Beth Hammond, Nashville • Lindon Edward Hammond, Ethridge • Jane Hamrick, Hixson • Charles David Hannah, Fort Oglethorpe, Georgia • Susan Janet Hannah, Pulaski

Tenth Row:
• Margaret Ruth Hardin, Nashville • Pamela Kay Hardin, Portland • Donna Faye Hardy, Donelson • Vickie Glynn Harlan, Madison • Ronald Reed Harmon, McMinnville • Constance Ann Harper, Nashville • Tookey Harper, Tracy City

Eleventh Row:
• Warren Sanford Harris, Jr., Tullahoma • Charles Randall Hart, Murfreesboro • Georgeann Hart, Nashville • Beverly Ann Hartman, Nashville • Deborah Kay Hayes, Murfreesboro • John Richard Hayes, Nashville • Hugh Franklin Haynes, College Grove

Twelfth Row:
• William Houston Haynes, Eagleville • Catherine Healy, Nashville • Rebecca Ann Hearon, Ashland City • Judy Gail Heath, Madison • Vickie Ann Heflin, Nashville • Marsha Montez Hendon, Shelbyville • Luther Hutson Hendrix, Lawrenceburg

FRESHMEN

First Row:
• Barbara Diane Henry, Nashville • Teresa Fox Henry, Cornersville • Betty June Hester, Dover • Lillie Carolyn Hibdon, Centertown • Joel Alan Hice, Tullahoma • Norris Bruce Higdon, Murfreesboro • Stephen H. Highers, Castalion Springs

Second Row:
• William Clifton Hillis, McMinnville • Annette Hinch, Chattanooga • Kathleen Hinds, Nashville • Samuel Winton Hixson, Chattanooga • Randall Perry Hobbs, Nashville • Pamela M. Hodges, Memphis • Flavil Alan Holder, McMinnville

Third Row:
• Joseph Preston Holland, Nashville • Kathy Anne Holt, Nashville • Philip Garland Honeycutt, Murfreesboro • David Murray Hood, Nashville • Joann Hood, Columbia • Patsy Elaine Hooks, Chattanooga • Judy Lynn Hoope, Chattanooga

Fourth Row:
• Janet Lynn Hooper, Nashville • Shiela Dianne Hoover, Nashville • William Howard, Chattanooga • Kenneth Cecil Howell, Columbia • David Milton Huddleston, Hendersonville • Margaret Huddleston, Watertown • Terry Bennett Hudson, Lafayette

Fifth Row:
• Teresa Charlene Hughes, Fairview • Patricia Ruth Hunt, Nashville • Marcia Lynne Hunter, Winchester • James Glenn Inglis, Chattanooga • Jeanne Carol Ingram, Nashville • Mary Faith Ingram, Pulaski • Charles Michael Jackson

Sixth Row:
• Constance Maria Jackson, Shelbyville • Elizabeth Grace Jackson, Chattanooga • Linda Faye Jackson, Franklin • Danny Joe Jacobs, McMinnville • Marilyn Sue Jenkins, Chattanooga • Neal Lee Jennings, Jr., Donelson • Teresa Jane Jett, Nashville

Seventh Row:
• Betsy Ann Johnson, Nashville • Peggy Lucine Johnson, Nashville • Reggie Herman Johnson, Manchester • Terrence Wayne Johnson, Nashville • Marcia Gail Johnston, Old Hickory • Beverly Sue Jones, Lebanon • Robert Ezell Jones, Nashville

Eighth Row:
• Barbara Anne Jordan, Nashville • Mary Alice Jordan, Brentwood • Raymond Donald Jordan, Murfreesboro • Stanley Lee Josleyn, Nashville • Teena Dianne Julian, Chattanooga • Jackie Elizabeth Juokins, McMinnville • Martha Kay Keay, Springfield

Ninth Row:
• Theresse Charlene Keef, Jasper • Patrick Joel Kelly, Pulaski • Linda Louise Keyt, Springfield • Darryl Wayne Kilgore, Dickson • Carol Ann King, Nashville • Linda Gail King, Oliver Springs • Marilynn Sue King, Nashville

Tenth Row:
• Teddy Ray King, Nashville • Robert E. Kirkman, Murfreesboro • Martha Lea Knell, Nashville • Darrell N. Knox, Murfreesboro • Donna Jean Knox, Ashland City • Peggy Diane Kuchta, Madison • Debby Lynn Krouse, Nashville

Eleventh Row:
• Frances Deane Lacy, Manchester • Nancy Karen Lacy, Oak Ridge • Karen Jo Laifrew, Nashville • Betty Jo Lancaster, Franklin • Glenn Edward Lane, White House • Priscilla Anne Langley, Chattanooga • Evelyn Faye Lanham, McMinnville

Twelfth Row:
• William Floyd Lamb, Eagleville • Cathey June Lambert, Granville • Gordon Ray Lampley, Fairview • Claudette Ailene Larkins, Nashville • Cherie Renee Larson, Smyrna • David Lloyd Lawrence, Nashville • Karen Elaine Lawter, Smyrna

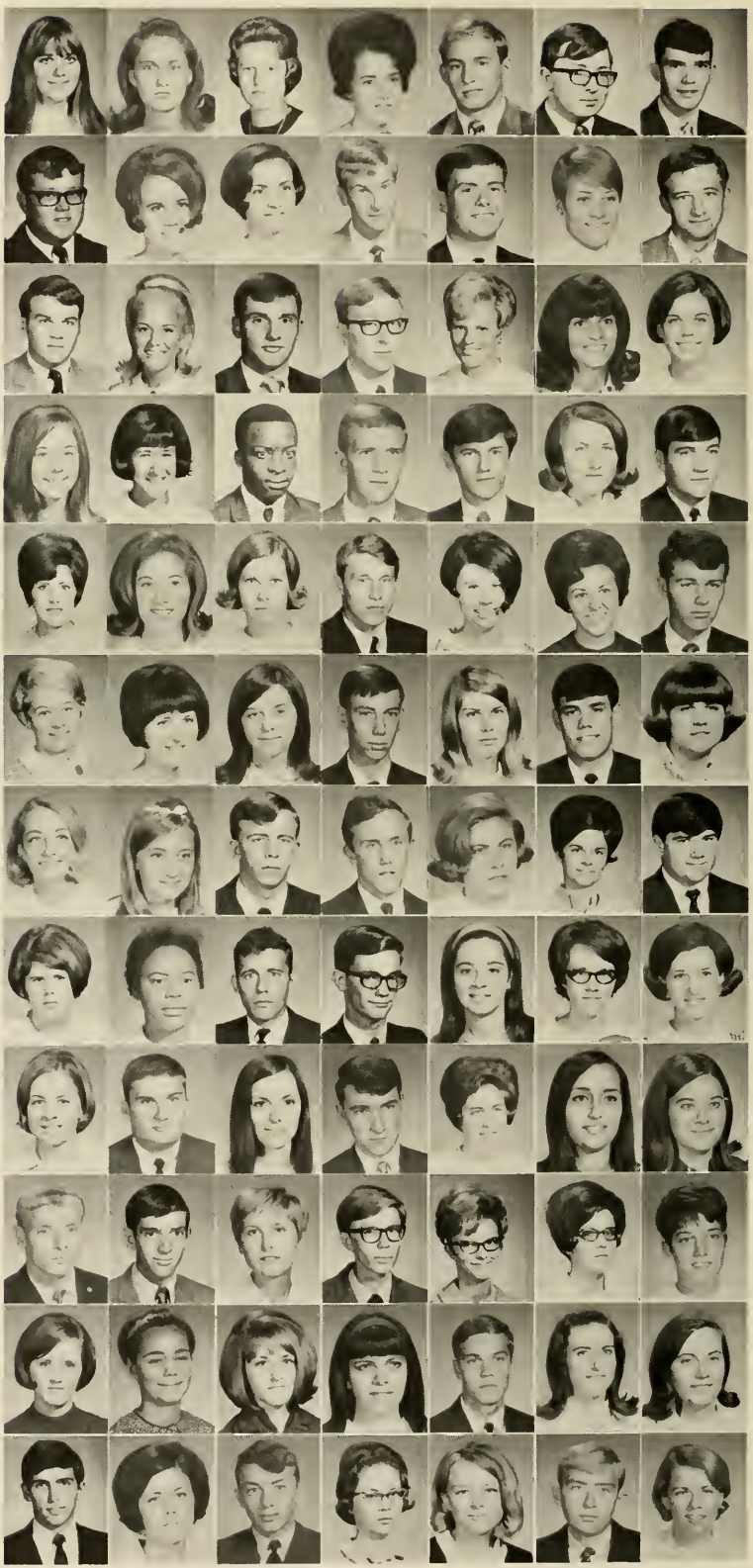

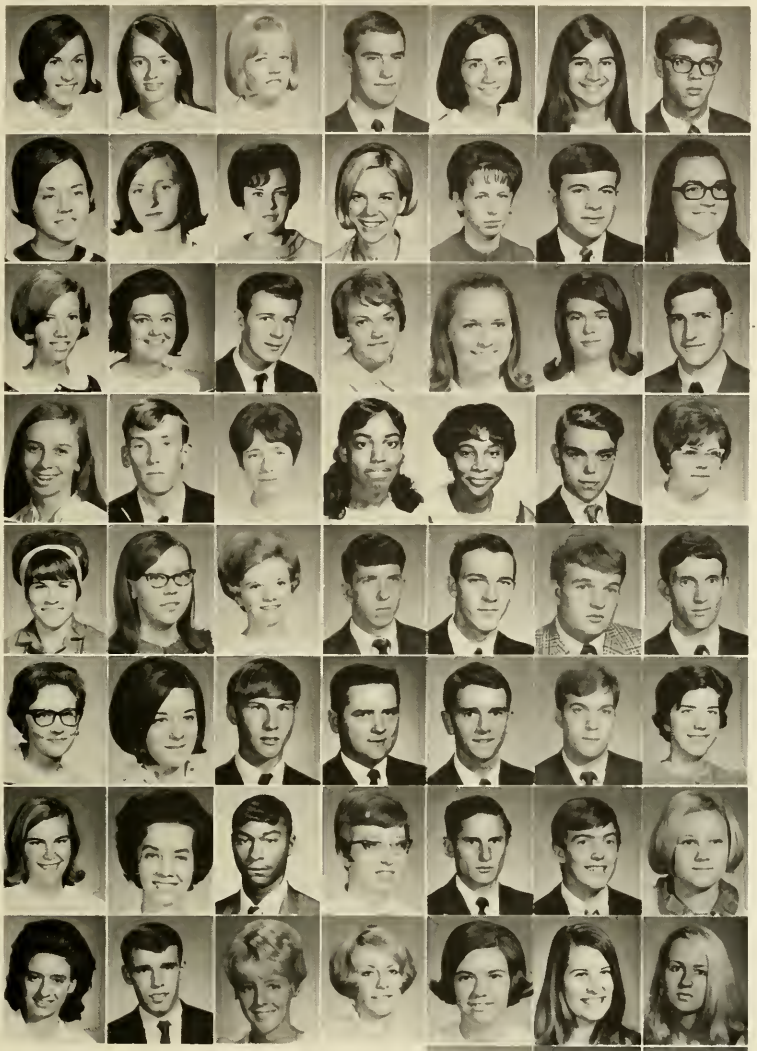

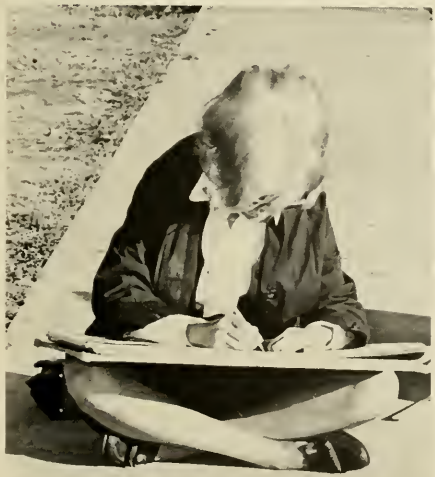

FRESHMEN

First Row:
• Peggy Ernestine Layne, Murfreesboro • Sandra Faye Lazenby, Decherd • Carol M. Lee, Nashville • Donald Ray Lee, Bell Buckle • Rhonda Lucille Leming, Murfreesboro • Debbie Leppink, Nashville • Lester Wright Levi, Murfreesboro

Second Row:
• Debra Kaye Lewis, Manchester • Juanita Irene Lewis, Decatur • Laura M. Lewis, Chattanooga • Patricia Anne Linder, Nashville • Mary Evelyn Locke, Nashville • Gene Lomax, Madison • Donna Jo Long, Murfreesboro • Margaret S. Loomis, Sweetwater

Third Row:
• Alma Kay Lowry, Manchester • Ricky Dale Lucas, McEwen • Sue Janis Lumpkins, Winchester • Debra Lee Lundien, Chattanooga • Marjorie Lynn Lunsford, Nashville • Lawrence Ernest Lusky, Nashville

Fourth Row:
• Patricia Anita Mabry, Nashville • Ronnie Mahaffey, Kittrell • Sharon Lynn Maine, Chattanooga • Phyllis Yvonne Malone, Nashville • Rochelle Jeanette Marsh, Chattanooga • Jerry H. Martin, Madison • La Handa Va Linda Martin, Donelson

Fifth Row:
• Sherry Kay Martin, Nashville • Glenda Jean Masengil, Chattanooga • Glenda Mason, Athens • W. Rickey Mathis, Chattanooga • Harry Matthews, Uniontown, Pa. • James E. Matthews, Bridgeport, Alabama • William M. Matthews, Nashville

Sixth Row:
• Faye Watts Maxwell, Nashville • Shelia K. May, Waverly • Ronald Howard Mayo, Nashville • James Edward Mayo, Nashville • Marable Lee Mayo, Nashville • Dennis Jerome McBride, Nashville • Margaret McBride, Smithville

Seventh Row:
• Sharon McBroom, Murfreesboro • Claudia Swift McCarthy, Tullahoma • Kenneth Maurice McClain, Nashville • Linda Joyce McClaran, Murfreesboro • Ronnie C. McColgan, Donelson • Bill Price McCollum, Cowan • Ruby Louise McConnell, Nashville

Eighth Row:
• Gloria McCool, Nashville • Harvey Edwin McCoy, Chattanooga • Claudia Irene McCullough, Hendersonville • Judy Elaine McDaniel, Tullahoma • Jimmie Irene McDowell, Rock Island • Barbara Lynn McElroy, Chattanooga • Dianne McEwen, Nashville

Ninth Row:
• Richard McFarlane, Jr., Cowan • Ronald McFarlane, Winchester • Patricia Branyon McGaw, Nashville

Tenth Row:
• Linda Cheryl McKenzie, Chattanooga • James William McKnight, Jr., Murfreesboro • Mary McKnight Wade, Murfreesboro

Eleventh Row:
• Katherine Ann McMaham, Nashville • Patricia Ann McMurtry, White House • Linda Carol McPherson, McMinnville

Twelfth Row:
• Michael Ray Meade, Brentwood • Barbara Gayle Meadows, Nashville • Landow Darl Medley, Doyle

FRESHMEN

First Row:
• Eugene Carl Merriman, Manchester • Patricia Doma Michaud, Murfreesboro • Lawrence A. Million, Hendersonville • Connie Ann Miller, Shelbyville • Kathy A. Miller, Murfreesboro • Melinda Grace Milton, Shelbyville • Milton Ray Smith, Hermitage

Second Row:
• Doris Kaye Mitchell, Old Hickory • Kenneth Mitchell, Lebanon • Robbie Elaine Mitchell, Goodlettsville • Sue Mitchell, Woodbury • Marie Moon, Decatur • Carol Jane Moore, Nashville

Third Row:
• Deborah Lynn Moore, Tullahoma • Dyanna Moore, Murfreesboro • Louise Goddard Moore, Nashville • Peggy Jeanine Moore, Soddy • Janis Charlene Montgomery, Nashville • Mary Jo Morgan, Manchester • Donna Ray Morton, Manchester • David Thomas Mosier, Nashville

Fourth Row:
• Keatha Mai Mullins, Nashville • George Alexander Murphy, Nashville • Dorothy Musby, Murfreesboro • Fred Joseph Najar, Madison • Cheryl M. Newman, Hendersonville • Sammie Lewis Nicely, Russelville • Audrey Patricia Nicholas, Jamaica, West Indies

Fifth Row:
• Norma Sue Nichols, Readyville • Sylvia Joyce Nichols, Hermitage • Lina Kay Mohamadkhani, Belvidere, Ill. • William Joseph Norris, Daisy • Anne Northcutt, Manchester • Elaine Jean Officer, Nashville • Harold Dean Ogle, Elora

Sixth Row:
• Betty Dee Oldham, Hartsville • Joseph Gardner Ormsby, Nashville • James Michael Orrick, McMinnville • Robert Eugene Orton, Lawrenceburg • James Edward Orrand, Nashville • Sherri Ann Overton, Madison • Belinda Ann Page, Manchester

Seventh Row:
• Madeline Kay Parker, Nashville • Virginia Susan Parsons, Murfreesboro • Emily Diane Patterson, Chattanooga • Gregory Waymon Patterson, Nashville • James R. Patterson, Jr., Watertown • Phillip S. Patterson, Madison • Linda Kay Patton, Watertown

Eighth Row:
• Donald Emmett Pavatte, Lavarne • Michael Stanley Payne, Nashville • Robert Gary Peck, Chattanooga • Janie Lou Pennington, Celina • Emily Wright Pentecost, Charlotte • Charles Everett Perkins, III, White House • Charles Ronnie Perryman, Shelbyville

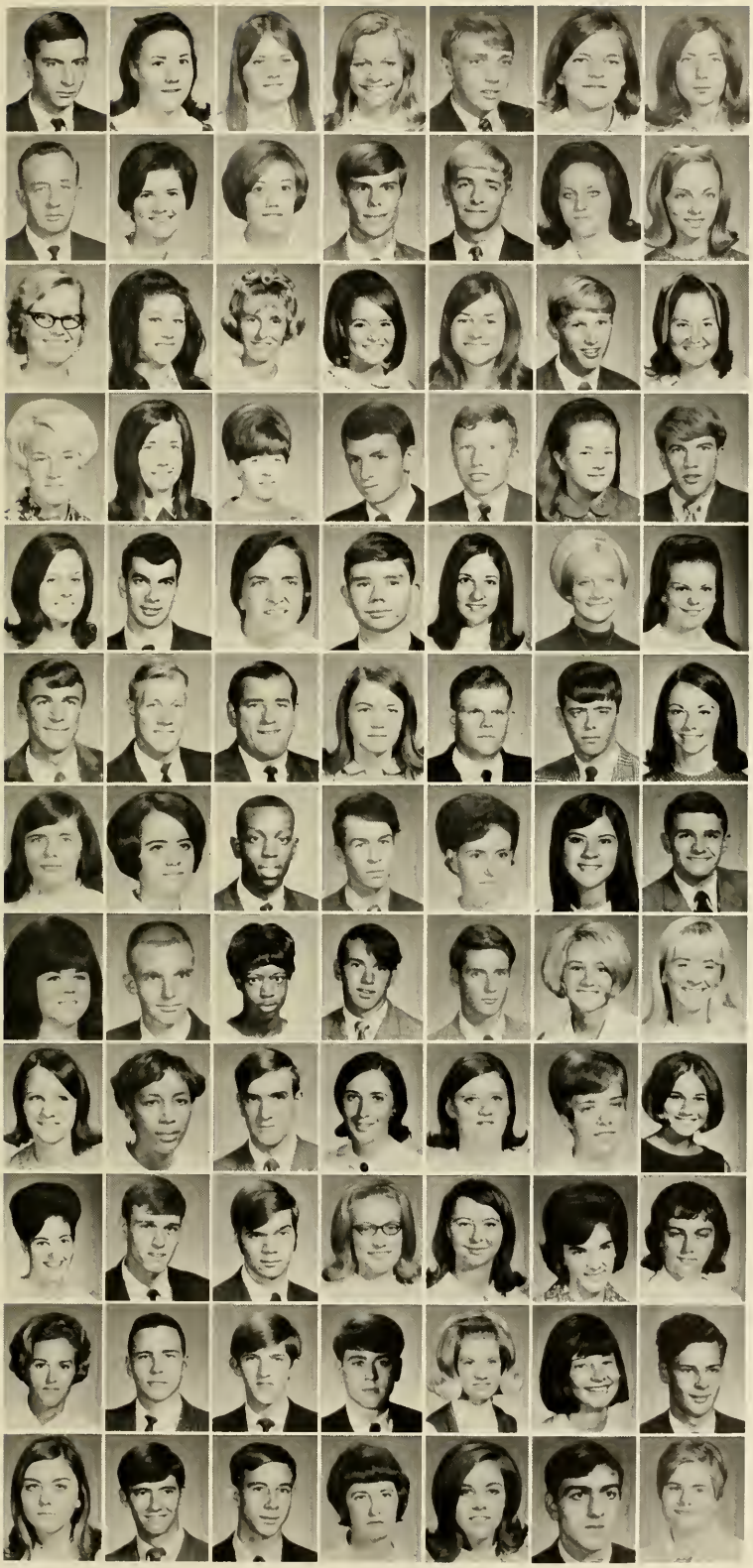

FRESHMEN

First Row:
• Russell Lee Pettit, Atlanta, Georgia • Ellen Gayle Petty, Kingston Springs • Tina Marie Pfeiffer, Murfreesboro • Frances Carolyn Phillips, Nashville • Warren W. Phillips, Waynesboro • Glenda A. Pillow, Murfreesboro • Matti Ann Pilkington, Shelbyville

Second Row:
• Donna Fay Pylant, Shelbyville • Glen Roy Pinkston, Sr., Shelbyville • Susan Marie Pope, Chattanooga • Elmer Ray Potts, Nashville • Jerry Lee Potts, Columbia • Susan Renee Potts, Chattanooga • Rebecca Lee Preacher, Madison

Third Row:
• Barbara Ann Prochaska, Murfreesboro • Linda Dianne Pruett, Nashville • Barbara Ann Puckett, Hampton, Virginia • Deborah Ruth Pugh, Nashville • Randee Jo Rackley, Nashville • James Maurice Radford, Nashville • Rita Marilyn Ramsey, Nashville

Fourth Row:
• Audrey Jo Rascoe, Bonecave • Sherryl Ann Rector, Madison • Betty Sharon Reed, Woodbury • David Reed, Nashville • John Pratt Reed, Eaglesville • Linda Carol Reese, Nashville • Robert Grant Reid, Athens

Fifth Row:
• Barbara Diane Renegar, Shelbyville • Danny Wayne Reynolds, Jonesboro • Phillis Elaine Reynolds, McMinnville • William Leslie Reynolds, Nashville • Carol Ann Rhea, Murfreesboro • Marian Ann Richardson, Riddleton • Billie Jeanne Riggan, Sante Fe

Sixth Row:
• Richard Brent Rigsby, Sparta • Eddie Dwight Riley, Flintville • William Riley, Jr., Murfreesboro • Debbie Faye Roberts, Lawrenceburg • Jerry B. Roberts, Manchester • Jimmy Wayne Roberts, Antioch • Rebecca Ann Roberts, Nashville

Seventh Row:
• Joyce Robertson, Lewisburg • Elizabeth Hayes Robinson, Humboldt • Wilbel Thomas Rock, Chattanooga • Jud Kirkpatrick Rodney, Franklin • Alice Tralece Rogers, White House • Wanda Gail Rollins, College Grove • Richard Michael Rose, Decherd

Eighth Row:
• Joan Claire Rothwell, Nashville • Mitchell Edward Rowland, Liberty • Theresa Anne Rucker, Murfreesboro • John Nichols Ruhl, Woodbury • Allen Lewis Russell, Donelson • Joan Nina Russo, Nashville • Bettie Jean Safley, Nashville

Ninth Row:
• Peggy Sain, Nashville • Judy Elaine Sanders, Murfreesboro • Bobby Wayne Sands, Lynville • Pamela Ann Sands, Princeton Jct, New Jersey • Carolyn Ann Saylors, Sparta • Teresa Jane Schablik, Nashville • Carla June Scott, McMinnville

Tenth Row:
• Freda Scott, Craborchard • Ronald Lee Scott, Sparta • William Owen Scott, Huntsville, Alabama • Sherian Lynn Shell, Manchester • Jane Lee Sherrill, Columbia • Shirley Fay Shirley, Woodbury • Linda Lucille Shockley, Spenser

Eleventh Row:
• Juanita Mae Shults, Summertown • Jackson Sidebottom, Murfreesboro • Glen Simmons, Tullahoma • Ronald Keith Singleton, Franklin • Catherine Dyan Sinor, Nashville • Ida Susan Simpson, McMinnville • Jerry M. Simpson, Nashville

Twelfth Row:
• Suzanne Sims, Nashville • Larry E. Sisco, Itohewald • Raymond Sisco, Lawrenceburg • Linda Carol Sissom, Woodbury • Janet Gail Shadwick, Chattanooga • John Nolan Sharbel, Nashville • Debbie Raye Shaver, Nashville

FRESHMEN

First Row:
• James Douglas Sloan, III, Nashville • William Canady Small, Nashville • Nancy Ellen Smalling, Red Boiling Springs • Charlotte Leigh Smith, McMinnville • Lucy Christine Smith, Memphis • Nina Sharon Smith, Woodbury • Mary Louise Smith, Bell Buckle

Second Row:
• Patrick Smith Smith, Milwaukee, Wisconsin • Ronald Eugene Smith, Shelbyville • Vickie Nell Smith, Nashville • Kathy Jean Smore, Smyrna • Emmett Henry Smythia, Christiana • Nancy D. Snipes, McMinnville • Mary Ann Spain, Hendersonville

Third Row:
• Deborah Ann Sparkman, Chattanooga • Nancy Jean Spinks, Gallatin • James Dale Sprouse, White House • Mary St. Clair, Hixson • James Lynn Stallings, Shelbyville • Carollyn Jean Stalnaker, Elkins, West Virginia • Lucille Starks, Chattanooga

Fourth Row:
• James A. Starr, Nashville • Phillip Wayne Stephens, Murfreesboro • Linda Jane Stephenson, Chattanooga • James Ray Stewart, Celina • Monty Fussell Stewart, Dickson • Wanda Ann Stewart, Fayetteville • Frankie Ann Stevens, Nashville

Fifth Row:
• Cary Dwayne Stuart, McEwen • Donna Stubblefield, Viola • James H. Suter, III, Springfield • James Darrow Sutton, Jr., Murfreesboro • William Franklin Swader, Lascassas • Virginia Lee Swallows, Livingston • Wanda Faye Swift, Greenbrier

Sixth Row:
• Gloria Jeanne Swope, Chattanooga • Thomas William Tanner, Nashville • Ronald Melvin Tate, Nashville

Seventh Row:
• Betty Jo Taylor, Fayetteville • Carol Marie Taylor, Goodlettsville • Deborah Renie Taylor, Chattanooga

Eighth Row:
• David Michael Taylor, Fayetteville • John Leslie Taylor, Franklin • Nancy Dianne Taylor, Murfreesboro

Ninth Row:
• Robert Taylor, Jr., Lebanon • Linda Lee Tegardon, Nashville • James Earl Thomas, Loudon

Tenth Row:
• Joyce Ann Thomas, Christiana • Linda Lee Thomas, Nashville • Roy Earl Thomas, Fayetteville

Eleventh Row:
• Emma J. Thompson, Murfreesboro • Marsha Gail Thompson, Fairview

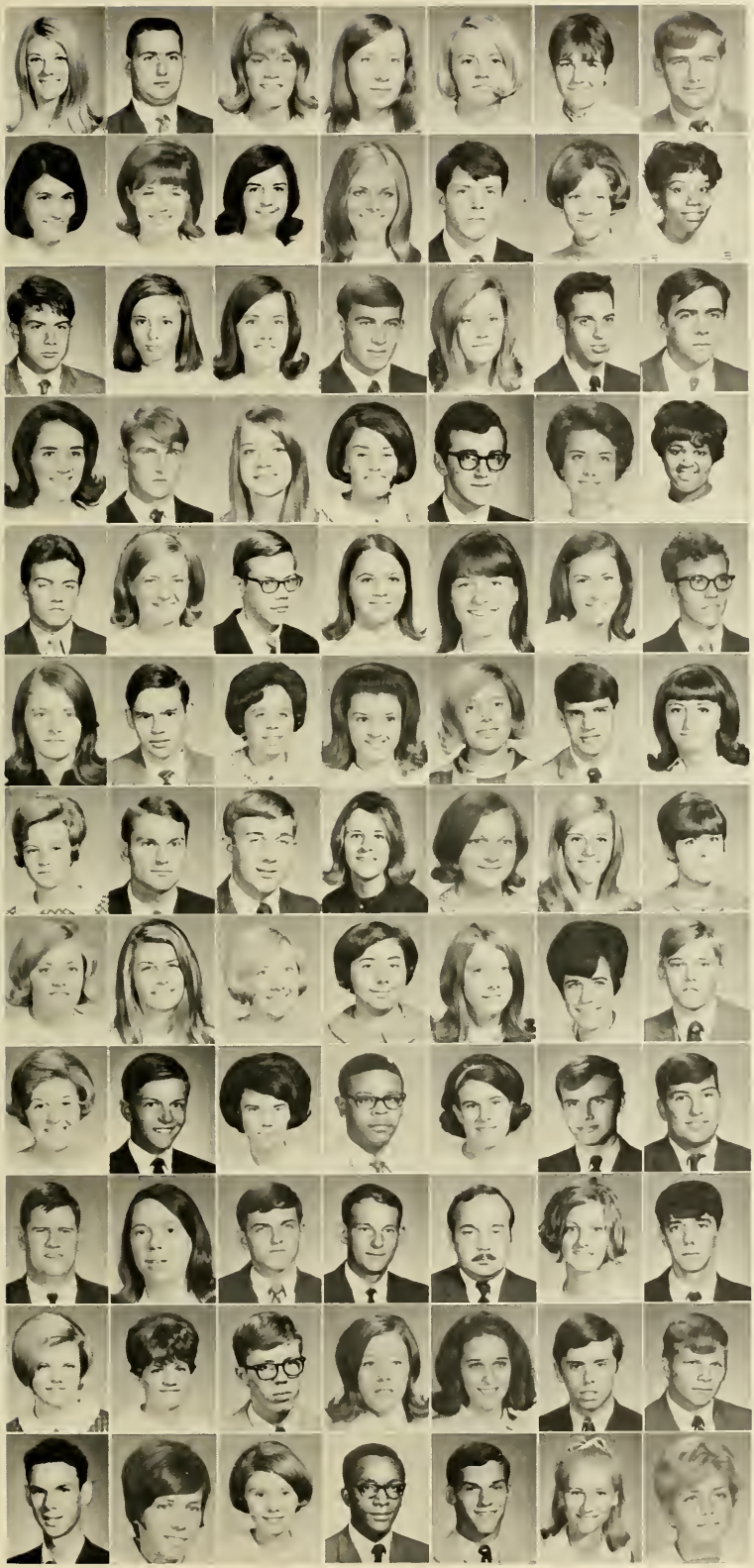

FRESHMEN

First Row:
• Susan Lee Thompson, Hartsville • Richard Donald Tierce, Griffin, Georgia • Cathey Diane Todd, Nashville • Janis Elaine Turner, Chattanooga • Mary Gail Tunstill, Flintville • Ann Lyne Tune, Hermitage • Bobby Eugene Tuck, Lafayette

Second Row:
• Sara Cecilia Tucker, Nashville • Anna Clare Tradwick, Tullahoma • Linda Ann Towry, Fayetteville • Genice Annette Tomilson, Mt. Juliet • Vickie Lynn Tyree, Nashville • William Joseph Turney, Murfreesboro • Onetha Mae Underwood, Chattanooga

Third Row:
• Paul H. Valenlincie, Ft. Worth, Texas • Terry Sue Van Solkema, Nashville • Judy Diane Vantrease, Watertown • Donald Ray Vinson, McMinnville • Vicki Faye Vinson, Old Hickory • Bernard C. Voltz, Hendersonville • Randall Gordon Wakefield, Red Boiling Springs

Fourth Row:
• Dellmar Walker, Nashville • Robert Kenneth Walker, Fayetteville • Barbara Jean Wallace, Nashville • Karen Warren, Hendersonville • Anthony Curtis Washer, Madison • Claudia Ann Watson, Lebanon • Judy Ann Watson, Alcoa

Fifth Row:
• James Davis Watson, College Grove • Patricia Lynn Watson, Old Hickory • Jimmy L. Wauford, Lebanon • Margaret Weaver, Chattanooga • Patricia Lynn Webb, Nashville • David Edward Welborn, Manchester • Nannette Marie Webster, Columbia

Sixth Row:
• Alice Marie Welch, Petersburg • Alva Harrison Welch, Savannah • Evelyn Frances Welch, Chattanooga • Linda Gayle Wells, Decherd • Janet Welty, Lebanon • Norman Kirk Werner, Chattanooga • Edna Sue West, Nashville

Seventh Row:
• Deborah Lucille Whitaker, Nashville • Durward Belmont White, Columbia • James Michael White, Chattanooga • Norma Gale White, Nashville • Pat Carol White, Donelson • Patricia Lee White, Franklin • Sue Ellen Whitehead, Nashville

Eighth Row:
• Kathy Davis Wicks, Mulberry • Nanette Wiggers, Madison • Betty Lucille Wiggins, Nashville • Patsy Jo Wilkes, Fayetteville • Rochelle Anne Williams, Lebanon • Beverly Ann Williams, Madison • Charles E. Williams, Nashville

Ninth Row:
• Rebecca Louise Williams, Old Hickory • Johnny H. Williams, Huntsville, Alabama • Brenda Sue Winn, Shelbyville • William Gregory Wilhoite, Shelbyville • Carolyn Maurine Wilson, Nashville • Charles Kenneth Wilson, Greenbrier • Charles Ray Wilson, McMinnville

Tenth Row:
• David Ray Wilson, McMinnville • Donna Kay Wilson, Riddleton • Harry Stephen Wilson, McMinnville • Larry Arnold Wilson, Hendersonville • Patrick Lovell Work, Nashville • Elizabeth Wiser, Lawrenceburg • Carey Allan Wofford, Coalmont

Eleventh Row:
• Nancy Womack, McMinnville • Kathy Anne Wood, Murfreesboro • Jimmy Dodsom Wood, Morrison • Tressa Ann Woodham, Tullahoma • Billie Camille Woodroof, Nashville • Michael Wayne Woodward, Nashville • William Louis Yarbrough, Winchester

Twelfth Row:
• Raymond Carlyle Yeakey, Nashville • Helen Elaine York, Hermitage Springs • Katie Melinda Young, Hartsville • George Harold Zachery, Murfreesboro • Edwin Jerome Zaunbrecher, Hampshire • Sandra Gunta Zile, Nashville • Patricia Lynn Zimmerman, Nashville

CAMPUS LIFE
MT

An Inner Restlessness

Fall brought with it a feeling of energy, a disturbing commotion on campus. Still restless from summer vacations or jobs or school, the first few days of the fall semester evidenced an attempt at settling down to the old pursuit of getting educated. Yet, in this very attempt at settling down, there was a bustling about campus and an eagerness and enthusiasm which was apparent throughout, in student and instructor alike. Thoughts and ideas were once again being stirred up as MTSU welcomed back its people.

MAGAZINES
OUTLINES

Members of the university community returned to discover an aura of change on the campus—not merely the growing physical plant. Students brought with them a growing concern for their university, a concern with its place in the South and as an American institution of higher education. Seniors seemed almost obsessed with opening up a wedge of liberalism in school policy so that they might leave MTSU with the potential of becoming a truly great university. Freshman enthusiasm was channeled beyond typical freshman pursuits, and the members of this class also played a part in the new MTSU. The entire university was infused with an air of expectancy.

The Perils and Frustrations of Registration

For some, it was the first time—and confusing; for others, it was the last—and perhaps not quite so confusing? Nonetheless, over 6,000 students poured 60,000 cards into MTSU's computer system, the use of which has sped up the registration process considerably over the past few years. Knowing this, however, did nothing to console students registering at 4 p.m. on Wednesday, with the board a mass of red cellophane. Seniors played the if-I-don't-get-this-course-I-don't-graduate game, while underclassmen resignedly hoped for better luck in the future.

Top: The window! Only to learn that it is impossible to get everything done in one place. **Bottom:** After having finally been admitted to the card bank, this student was frustrated to learn that all those courses that he desperately needed and weren't closed had been dropped, so he searches again for **something.**

Top: Students awaiting entrance to the card bank watched with dismay as course after course closed. **Bottom Left:** This harried instructor may have himself felt like Rasputin at the end of the day. **Bottom Right:** ROTC cadets signed with the Pershing Rifles, perhaps anticipating that group's participation in the New Orleans Mardi Gras.

Top: Freshmen displayed amazing talents at the Freshman Talent Show. **Middle, Left:** Fraternity houses opened their doors to interested freshmen during ASB sponsored tours. **Right:** Energy and enthusiasm seemed to permeate T-capped freshmen at their picnic and bonfire . . . along with perhaps a little too much noise. **Below, Bottom, Left:** ASB officials Marlene Campbell, Margaret Duncan, Bryant Millsaps, Jim Free, Pat O'Neal, and Nancy Helberg all had to get into a discussion of one of the many weighty problems discussed at the pre-school ASB Retreat at Hy-Lake.

ASB: Total Participation

From its planning sessions at Hy-Lake, through Freshman orientation and fall elections, to being dunked to raise money for the Senior class, the members of the Associated Student Body followed a policy of total participation, total involvement. The ASB not only reached out into all areas of campus life, but urged that all students become involved in some way in MTSU, putting their talents to the best use possible for the betterment of the University community **and** themselves.

Left: Students lined up in the University Center to cast their ballots in the ASB-run Homecoming elections in late October. **Right:** Speaker of the Senate Doug Bennett gleefully and very successfully dunked Speaker of the House Pat O'Neal to help the senior class raise funds for Homecoming.

Top: The Spanish Club exhibit was one of the more attractive, with its pinata, sombreros, and pretty senoritas. **Left:** Math Club members demonstrated their mathematical prowess to amazed onlookers. **Right:** The various church-related groups explained their programs to interested students.

Campus Night Introduced Campus Organizations

To the incoming Freshman or transfer student, the vast array of MTSU's clubs, organizations, fraternal groups, etc., etc., is indeed confusing. To acquaint these students with the various extracurricular groups existing on our campus, the ASB sponsors a Club Night annually; none have been any more successful than this year's. Gathered in one room were such incongruous groups as a precision drill team, a Baptist student group, a women's honor society, a Rodeo club, social sororities and fraternities, Nixon supporters, senoritas, and sheiks. For the first time, music was provided in the form of "The Regence." Out of the general confusion came a successful venture, and those who did not become members of an organization at least had an interesting evening.

Top: "The Regence" provided swinging entertainment for Club Night participants and onlookers. **Left:** The Young Republicans demonstrated their enthusiastic support for Mr. Nixon. **Right:** A skin-diving enthusiast explained diving techniques to interested "club shoppers."

Top: Mrs. Scarlett chatted with female members of the ASB . . . while Dr. Scarlett was entertained by male representatives at the ASB's reception for the Scarletts. **Left:** Students were encouraged to voice support for candidates of their choice during the November elections. **Right, Middle:** "Dixie" supporters at a Raider pep rally. **Bottom:** Candidates campaigned enthusiastically during freshman elections.

Slacks, Bonfires, and TISL

1968-69 brought stimulation to the MTSU campus by means of several "controversies," ranging from expression of political ideas in the November elections to the barely unsuccessful attempt of the student congress to renovate itself by becoming a unicameral body. Looking back, the issues themselves may not prove to have been of such earth-shattering importance as was their effect on the university community. The student body as a whole, and not just the usual few, participated—thought, felt, and acted—and MTSU benefited.

Left to Right, Top: ASB officials got a firsthand look at the workings of the legislature at the Tennessee Intercollegiate State Legislature. Meeting in a mock session, the youth of Tennessee were able to propose legislation to be presented to the General Assembly so that legislators could see what the college students of Tennessee were concerned with. **Bottom:** Re-evaluation of dress regulations . . . and a student evaluation of the faculty were two of the main concerns of the ASB in '68, '69.

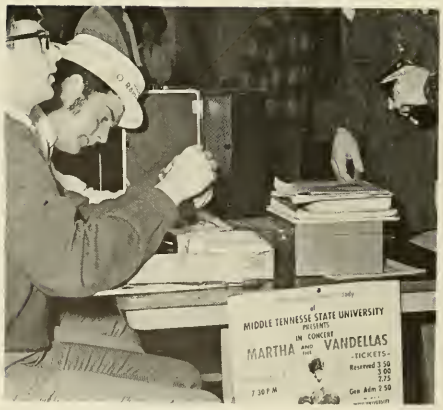
MIDDLE TENNESSEE STATE UNIVERSITY
PRESENTS
IN CONCERT
MARTHA AND THE VANDELLAS
-TICKETS-
Reserved 3.50
3.00
2.75
Gen Adm 2.50
7:30 P.M.

Biggest 'Big Name Entertainment' Ever

The work of the Student Affairs Committee in the area of Big Name Entertainment was unsurpassed this year. Opening with the Freshman Week presentation of "The Platters," MTSU's slate of performers was added to by a fabulous Homecoming spectacular which included the "Mar-Keys," "Bar-Kays," Rufus and Carla Thomas, and Mitch Ryder. December brought Martha Reeves and the Vandellas and Willie Mitchell to the Raider gym, for what was later called the "biggest ASB Fun Night—ever!" The final show of the season highlighted the talents of Curtis Mayfield and "The Impressions" in a greatly enjoyed concert.

Below: ASB officials manned the ticket counter . . . for "Martha and the Vandellas." **P. 97, Left:** Rufus and Carla Thomas . . . and Mitch Ryder and his "Detroit Wheels" turned on the talent for enthusiastic Homecoming audiences. **Right:** Willie Mitchell and group hooked their audience with little trouble. **Bottom:** "The Platters" proved their fabulous showmanship in a superb fall concert.

Relationships are a most vital part of any college student's life .He thrives on the companionship of his own and of the opposite sex, searching for a sense of belonging. Family relationships are important, and he keeps in touch. He finds that there are those instructors who are not merely the givers of grades, but who are interesting and interested friends and advisors, carefully concerned with cultivating budding intellectuals. He searches out these relationships, and those that are cemented during these years—in quiet discussions, heated bull sessions, or over a Coke—last beyond graduation, if only in memories.

The Student Relates

Above: Mr. Joe Smith leads the spirited Band of Blue at a MTSU football game. **Right:** 1969 Band of Blue majorettes Lynn Crowder, Martha Sue Plunk, Freda Jones, Michele Phillips, Mary Brockman, and Sharon Tucker add a touch of beauty to the band's marching programs.

Let There Be Music . . .

. . . and MTSU's talented musical organizations obliged. By their superb performances these enthusiastic musicians evidenced the high degree of professionalism that the music department is continually noted for. These gifted students provided the campus and surrounding area with a musical variety ranging from hymns and folk songs of the Sacred Harp Singers and the traditional concert repertoire of the University-Community Orchestra and Concert Choir, to the popular and highly stylized music of the Phi Mu Alpha stage band.

Upper Left: The University-Community Orchestra in an outstanding fall concert. **Lower Left:** Tired tuba players after a long band practice. **Lower Right:** Donna McCafferty expertly guides the swift-stepping Band of Blue through a complicated routine.

It didn't rain. The parade was one of the best ever, with fantastically ingenious floats and beautiful girls everywhere. The fans flocked into Horace Jones Field to watch the Raiders battle it out with the Baby Vols, and they then enjoyed a halftime show of music and marching, climaxed by the coronation of Miss Marjory Walker as Queen. Later in the evening, Homecoming audiences enjoyed the enthusiastic performances of Rufus and Carla Thomas and Mitch Ryder and "The Detroit Wheels," and students and alums alike ended up a fabulous Homecoming weekend to the music of the "Mar-Keys" and the "Bar-Kays.

Right: KA's first place "Winning Touch." **Below:** ASB President Jim Free escorted Marjory Walker through the crossed bayonets of the Pershing Rifles . . . where she was crowned 1968 Homecoming Queen.

Top: Raider fans watched the parade of floats prior to the start of the Homecoming game . . . which pitted the Blue Raiders against the Baby Vols. **Middle:** MTSU's "Raider" checked out the line of march as the parade began to get under way. **Bottom:** Homecoming frolics.

Homecoming:

A Super-Fabulous Weekend

Top to Bottom: . . . an informal chat in the grill . . . a relaxing (?) game of flag football . . . concentration on the cards, with plenty of kibitzers . . . "which one? . . . silent perusal of **The Sidelines.**

Relaxation

MTSU certainly offers a wide variety of organized activities for its students to become involved in, but there are times when these need to be left behind. Often the harried college student needs to put them aside and concentrate on anything, or nothing. What constitutes relaxation for one individual may seem like work for another. One will play cards or pool, while another will exhaust himself physically in a rowdy game of flag football, and still another will tackle Shakespeare, for enjoyment rather than assignment. Whatever the method, all help in combatting that hectic, harried feeling.

Students Battle Construction, Weather

MTSU has been in the process of building up her physical plant—and this is good. But students, trudging miles around fenced-off areas, through mud and slush created by the inclement weather, probably have wondered if the process couldn't be speeded up a bit. Then too, the perils of walking to class do not end with the completion of a building and sunshine; students find themselves being sprinkled with artificial showers designed to help grow grass where mud once was. And life is even more perilous for those in the older buildings whose functions changed abruptly, as the sign below testifies.

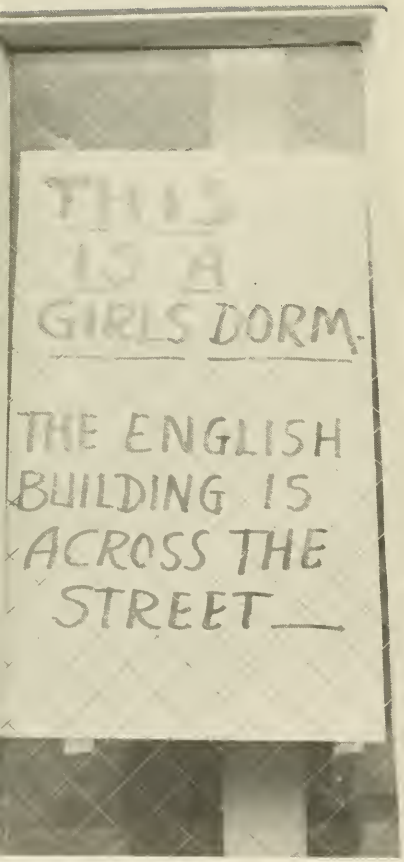

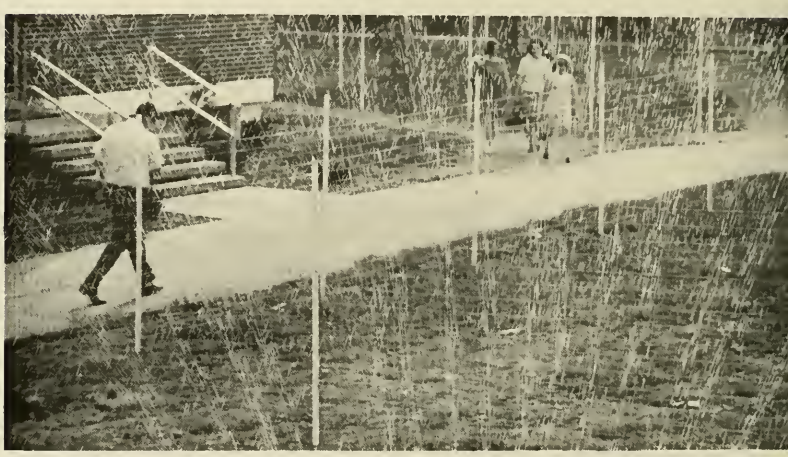

Greeks Add Spice To University Life

As MTSU's fraternities and sororities "went national" this year, even non-Greeks realized the beneficial role these organizations have played on campus since they were first introduced. They are secret societies—but members openly gave of their time entertaining patients at the Veterans Hospital and working all night answering phones and collecting money for the Cerebral Palsy Telethon. They threw some wild parties—but they also gave some pretty good ones, clowning around for the children enrolled in Head Start and enjoying every minute of the ASB Christmas Party for the Good Shepherd Home. Their members pulled their weight in all aspects of University life, even making their presence felt, kindly, in the community.

Top to Bottom: Greeks sponsored "groovy" parties . . . ent a helping hand in the Cerebral Palsy Telethon . . . sang out at ALL-SING . . . and kept house.

Top to Bottom: . . . a moment of relaxation . . . clowning around for Head Start and . . . the excitement of an installation.

Right: Happy Lambda Psis after their first-place win in the T.O. ALL-SING. **Below:** The Home Economics Club and their winning rendition of "Sweet Violets."

The drabness of the winter season was somewhat brightened as MTSU couples gathered in the Tennessee Room for the annual Mid-Winter Formal. The evening gave busy students a chance to relax and enjoy dancing to the music of Louis Brown and his Orchestra. Tau Omicron's second annual ALL-SING saw trophies awarded to Lambda Psi Fraternity in the men's division, the Home Economics Club in the women's division, and the Wesley Foundation in the mixed competition. Although it was a nervous evening for the performers, the audience enjoyed the whole program, which gave them a chance to hear everything from the romantic tones of Alpha Delta Pi's "Love Is Blue" medley to the Spanish Club's rousing version of "La Bamba," to Sigma Nu's ca-rousing rendition of "We are the men of Sigma Nu."

Top: Couples enjoyed some of that togetherness dancing . . . to the music of Louis Brown and his Orchestra. **Below:** Thirsty couples lined up for a refreshment break.

MTSU's People Create

The ability to create, to take the basic fundamentals of a subject and apply them to the formation of something broader, is a wonderful thing. MTSU is not lacking in talented people—in the arts, drama, music—and these gifted persons are encouraged in their pursuits. Whether it is transforming sticks and paper into mountains and hills, or transforming the printed word into something beautifully audible, or even seeing the world in a slightly different way, MTSU's people create.

Top to Bottom: Mountains from a roll of paper . . . silent contemplation and appreciation . . . dance! . . . what's in a face . . .

Top to Bottom: . . . art according to Ledoux . . . music . . . emotions, attitudes.

Left: Carole Moore delighted the Pageant audience with her humorous monologue. **Below:** Dianne Waggoner, Elaine Lehr, and Rosemary Escue, Miss Midlander of 1968, "calmly" passed those long backstage minutes with cokes and magazines. **Right:** That agonizingly long walk down the ramp.

Top: Kathy Bess received assistance for one of the quick changes all the contestants were required to make. **Middle:** WSM's Dave Overton seemed to be enjoying his job as Pageant emcee as the girls lined up for swimsuit competition. **Bottom:** George Clinton and his group ably provided the Pageant with enjoyable, professional musical entertainment.

A Moment of Anticipation: And Then, The First Miss M.T.S.U.

After two nights of tension—and fun—Kappa Alpha-sponsored Connie O'Connell was crowned MISS MTSU of 1969. As is the usual case, the judges had a difficult decision to make, seeking from among the seventeen contestants the one girl who displayed the greatest amount of poise, personality, beauty, and talent. Selected by the contestants themselves, the Miss Congeniality award went to Ginger Brooks. Dave Overton of WSM once again delighted the Pageant audience with his ready wit—which also aided somewhat in diminishing the "butterflies" for Pageant participants.

On The Inside Looking Out

It was an endless winter. It seemed an eternity until Spring decided to burst in, but it did. Unfortunately, with the arrival of the flowers came showers—of papers, tests, and all the various end-of-the-year assignments that instructors seem to delight in handing out, just as the weather becomes a deterrent to constructive thinking. So, the student studied, and read, and wrote, savoring the knowledge that when all **his** work was done, his instructors would be sitting inside, gazing wistfully out the window, and working.

Above, Left: Warmer spring weather made concentration spans short and classes almost unbearable. **Right:** The library filled for the last burst of work from winter-weary students before warm weather and finals took over. **Extreme Right:** Spring cleaning. **Below:** "I wish . . ."

Mostly, MTSU Is People

And all different, thank goodness.
All distinct individuals, with distinct personalities and habits.
Enthusiastic. Energetic. Each one unique.
Optimistic. Pessimistic. Each contributing the best and worst
of himself to the total university personality, making it unique.
People just being themselves.

Warm Weather Laziness, Finals

After the long, wet winter season, the coming of warmer weather brought out the lackadaisical in just about everybody. A sort of listlessness prevailed on campus, especially in those Friday afternoon classes when minds seemed to be tuned to anything **except** Chaucer or the anatomy of the earthworm. The tennis courts suddenly became heavily populated as MTSU gentlemen and coeds alike turned out to show off some of that form . . .

. . . acquired in rained-out tennis classes. But the threat of finals compelled many a student to seek out knowledge, and the library and the lounges filled with students studying—or attempting to. Some, however, managed to combine the pleasures of summer weather with the acquisition of knowledge by retreating to the comfort of the many campus trees.

The Tennessee State Board of Education

and

The Faculty of Middle Tennessee State University

cordially invite you to attend

the inauguration of

Dr. M. G. Scarlett

as fifth President of

Middle Tennessee State University

Murfreesboro, Tennessee

on Thursday, May first

Nineteen hundred and sixty-nine

at ten-thirty a.m.

Top: Just a portion of the over 1200 seniors MTSU graduated in 1969. **Right:** Dr. M. G. Scarlett is assisted by his secretary, Miss Walk-up, in preparing for his inaugural ceremonies

May: Inauguration of MTSU's Fifth President, Graduation

Upper Left: Graduate and friends. **Lower Left:** Dr. Scarlett gets a big smile from a January graduate. **Right:** Decked out in their academic regalia, members of the faculty participated in the line of march at commencement.

The 1st of May saw the inauguration of Dr. M. G. Scarlett as MTSU's fifth University president . . . special guests, banquets, the oath of installation, and, to cap it all off, the inauguration ball . . . Graduation swiftly followed, and MTSU turned several hundred eager graduates loose on the world, all taking a part of MTSU with them, but all of them leaving behind a little bit of themselves also.

BEAUTIES
MTSU

MISS M. T. S. U.

Connie O'Connell

MISS MTSU COURT

SARAH SMITH
CLAUDIA WALLER
MARY BROCKMAN
KATHY BESS
JUANITA ALLEN

FRADONNA PHILLIPS, Junior Class Attendant; LANA TUCKER, Senior Class Attendant; BARBARA JO SOMERS, Sophomore Class Attendant; TRICIA ANN BRACKEEN, Freshman Class Attendant.

HOMECOMING COURT

HOMECOMING QUEEN *Miss Marjory Walker*

Sweetheart Court
MISS ISHY REA

Sweetheart Court
MISS SARAH SMITH

Sweetheart
MISS CLAUDIA WALLER

CIRCLE K SWEETHEARTS

CONNIE OLIVER Senior Class Favorite

ANITA JOHNSON Senior Class Favorite

ZITA BLACK Junior Class Favorite

CLASS FAVORITES

JAN WILLIAMS Junior Class Favorite

CLASS FAVORITES

JACKIE HOLLOWAY Sophomore Class Favorite

SUZANNE SMARTT Sophomore Class Favorite

MARTHA DRIVER Freshman Class Favorite

JUDY HOOPER Freshman Class Favorite

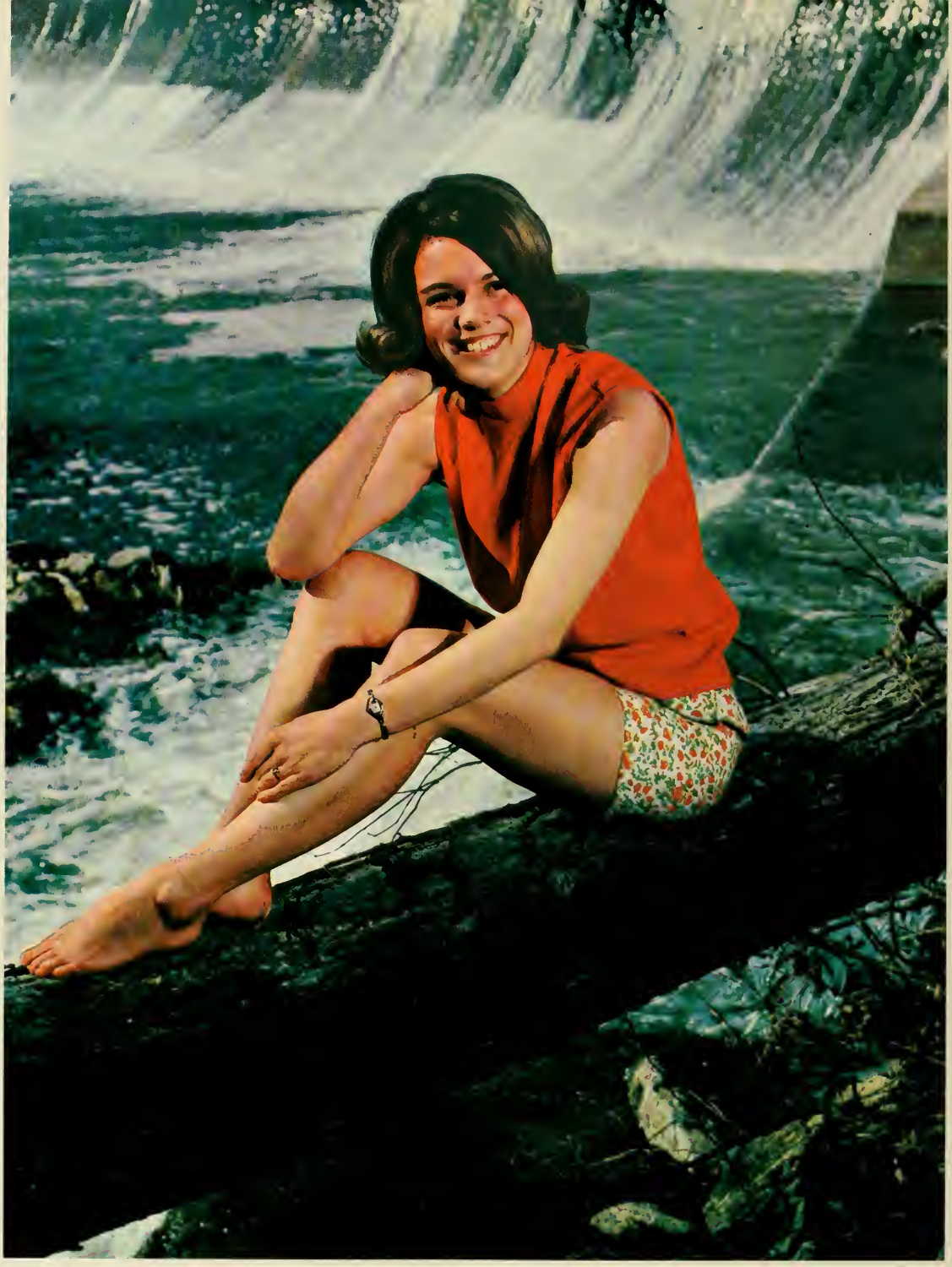

VET'S BEAUTY

Miss Mary Brockman

R. O. T. C. QUEEN

Miss Sarah Smith

Top: Cynthia Williams, Cathy Holt, Suzette Lee. **Middle:** Rose Ganstine, Sarah Smith. **Bottom:** Sara Bastian, Carole Moore, Marjory Walker.

R. O. T. C. SWEETHEARTS

Top: Sandra Knight, Sherry Walls, Janis Turner. **Middle:** Jo Ann Campbell, Pam Beckum, Claudia Harris. **Bottom:** Rosemary Escue, Cindy Potter.

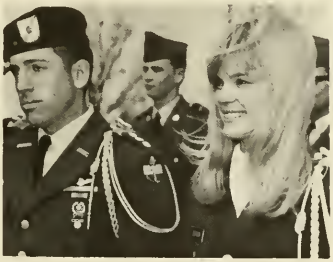

HONORARIES

LADY OF BLUE

BACHELOR OF UGLINESS

MARJORIE WALKER
JIM FREE

MOST POPULAR

DIANE BRUCE
BRYANT MILLSAPS

MOST VERSATILE

TOM PETERSON
JENNY JONES

MOST OUTSTANDING

ANITA JOHNSON
MAC McDONALD

Elaine Barnhill, English

David Rives, Business Management

John Taylor, Social Science

Elizabeth Kennedy, Math

Wanda Brown, Business Education

Ronald Tennant, Chemistry and Math

Lana Tucker, Sociology

Ann Farnsworth Vroom, Social Science

James Phillip Johns, Art

Linda Raye Trent, Biology

Mac McDonald, Political Science

Mary Smith Baines, Mathematics

William Buckner Cornes, Economics

Virginia Gayle Sadler, Music

Leonard Paul Aydelott, Agriculture

Lynn Scott Small, History and English

Jane McGee, Elementary Education

Lucy Honey, Political Science

James Wesley Stephens, Music

Betty Carol Fite, Physical Education

Not Pictured: David Martin Parker, Business Administration

Sharon Patton, Biology

James Carlton Free, Political Science

Flora Gail Colebrook, Speech

Robert Paul Eadler, Geography

Janet Brown Moody, Social Science

Elaine Merriman Lehr, English

John Michael Bailey, Social Science

Marilyn Ensley, Elementary Education

Floyd Lynn Moore, Music

Patricia Nicholson McClanahan, Accounting

Howard F. Bell, Industrial Management

Rosanne Jones, Home Economics

Joe Morris Carlton, Accounting

Nina Faye Pierson, Business Education

Not Pictured:
Leonard Joseph McGrath

ALPHA KAPPA PSI

Zeta Psi Chapter of Alpha Kappa Psi began in March of 1965 and was chartered by May of that year. With a rapidly growing membership, Alpha Kappa Psi has become one of the university's distinguished professional organizations. Open to business administration and business education majors, the group's objectives include promotion of business administration courses on the university level and the fostering of further development of research in the field. Alpha Kappa Psi assists in the development of a professional program which hopefully results in developing a well-rounded university graduate of business administration and business education. Programs this year have been high-lighted by guest speakers such as Bill White of Ernst & Ernst and Dennis Driscol of International Paper Company. The group visited Genesco and attended regional conferences in Biloxi, Mississippi and Atlanta, Georgia. Officers for the year are: Tim Ellis, President; Terry Uselton, Vice-President; Stanley Spraker, Secretary; and Gene Duncan, Treasurer.

Top Row, Left: David Albanese, Jerry Baker, Richard Barkkume, David Blumen, Joe Brakebill, Eddy Brown. **Row 2, Left:** Phil Brown, James Browning, Paul Chouinard, John Clinard, Larry Crutchfield, Bubba Crye. **Row 3, Left:** Brad Drayton, Richard Duncan, Kenneth Ealy, Tim Ellis, Ronald Hardaway, Joe Harris. **Row 4, Left:** James Kelton, Hubert King, Charles Knowles, Penn Kunaporntrum, Larry Lusky, Dr. Robert Martin.

Tawat Mesommonta
Elwin W. Midgett
Marcia J. Moon
Thomas Jerry Moore

Charles E. Morris
Louis W. Oliver
E. Lee Palmer
David Parker

Thomas Peterson
Fred Marian Poe
Danny A. Price
Joe Riggins

Roy Roberson
Doug Short
James Ray Seaten
James Stanley Spraker

John Tallant
John Tant
John H. Taylor
John W. Thomas

John Paul Treece
Terry Uselton
Marvin Vannatta, Jr.
Lowrie Webber

ALPHA MU GAMMA

Delta Rho, the MTSU chapter of Alpha Mu Gamma, recognizes outstanding French, German, and Spanish students. Invitations to join are issued to students who have a 4.0 average for three semesters of foreign language in addition to a 3.0 cumulative average. The spring initiation is followed by a banquet. The organization has grown this year with the creation of a major in French, Spanish, and German. Alpha Mu Gamma hopes to further better international relations through the study of foreign language. Officers of Alpha Mu Gamma include: Russell Willis, President; Toni Flynn, Vice-President; Cheryl Bible, Secretary; Phyllis McConnell, Treasurer; and Linda Worden, ASB Representative.

Top Row: Anne L. Adams, Rosalie Alexander, Sam Michael Ashby.
Second Row: Shirley Bellenfant, Cheryl Rhea Bible, Sherry Collins.

Janice Derryberry
Carolyn Hall
Linda Hall
Elaine Hinson
Elaine Lehr

James Steven Lind
Phyllis McConnell
Frannie McMahon
Shiela Moss
Shirley Russell

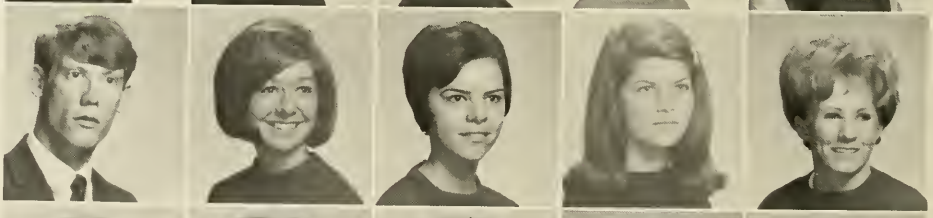

Ruth Salisbury
Janice Starns
Ellen Stephenson
Marjory Tredinnick
Patricia Trisler

Russell Willis, Jr.
Susan Wilson
Charlotte Winfree
Linda Worden
Arlene Young

Top Row: Cheryl Bible, Linda Judd, Emily Kelley, Secretary; David Mathis, President; Pam Owen, Priscilla Owen. **Middle Row:** David Page, Bill Peters, Marsha Plemons, Colleen Powell, Vice-President; Lynn Small, Bailiff; Linda Vines. **Bottom Row:** Ann Vroom, Walter White, III, Lynn Womack, Mary Alice Wright, Arlene Young.

Jackie Crownover explains what journalism is all about.

Alpha Phi Gamma recognizes those students making significant contributions to the three MTSU student publications, namely **Collage,** the **Sidelines,** and the **Midlander.** These students hold such major positions as editor or business manager or have worked at least two semesters in a minor staff position. Hard-working, these students put in long hours with no reward except that of personal satisfaction and hopefully student appreciation; Alpha Phi Gamma is the official recognition of their time and talents. This organization is concerned with improving journalism at MTSU. To this end there is much "friendly" intra-publication criticism among the members. The organization hopes to improve all three publications and to involve as many students as possible in their production. Alpha Phi Gamma further serves as a link for the student with his professional counterpart.

ALPHA PHI GAMMA

ALPHA PSI OMEGA

A just and worthy reward for those students who have shown outstanding talent and dedication in theatre is membership in Alpha Psi Omega. To be eligible for this honor, a candidate must have earned a minimum of one-hundred hours work in three areas of play production. These areas include set design, set construction, play management, directing, costuming, lighting, make-up, and acting. In addition, the Lambda Gamma Cast, Middle Tennessee's chapter of Alpha Psi Omega, is intensely concerned with stimulating the general student's interest in dramatic activities so that he too may learn of the enjoyment such activities give. Officers include: Keith Bronder, President; Phyllis Murphy, Vice-President; Penelope Gordon, Secretary-Treasurer.

Jack Gilpin and Pam Owen: an outstanding performance of DARK OF THE MOON.

Top Row: Lynn Edward Brown, Ronnie Burns, Joyce Call, Glenna Dean, Stanley German, Andrea Lindsey. **Middle Row:** Dana Lowe, Tony Marshall, Ron Martin, Phyllis Murphy, Pam Owen, Susan Ray. **Bottom Row:** Henry C. Schofield, III, Rebecca Slaymaker, Robert Slaymaker, Linda Smith, Michael Waggoner, Donna Walker.

Top Row: Richard Michael Anderson, Lana Beavers, Rodema Douglas, Historian; George Freeman, Johnsie Carol Grugg. **Middle Row:** Carol Hannah, Chester Jones, Jr., James Wayne Morris, III, Donald Ray, Sharon Patton, President. **Bottom Row:** Paul Thomas, Linda Trent, Charlsie Sue Whitaker, Rosie Helen Williams, Don Williamson.

Biology students spend many long hours in the lab.

Beta Beta Beta, an organization relatively new to our campus, maintains and promotes excellence and interest in Biology at MTSU. An affiliate of the American Association for the Advancement of Science, this organization meets bi-monthly and has a bi-annual induction of members. Membership qualifications are a 2.7 cumulative average and sophomore status. Tri-Beta's purpose is stimulation of sound scholarship; dissemination of scientific knowledge; and promotion of biological research. The membership has participated in the District convention as well as having attended many lectures of biological interest. Officers for the year are: Sharon Patton, President; Linda Trent, Vice-President; Helen Williams, Secretary; Rodema Douglas, Historian; and Carol Hannah, ASB Representative.

BETA BETA BETA

DELTA MU DELTA

A National Honor Society in Business Administration, Delta Mu Delta was organized to recognize outstanding students in the field of Business Administration. It promotes scholastic achievement through recognition in the society and through fellowship with other accomplished individuals. Their activities this year included initiation of new members and their annual banquet.

Top Row: William Bingham, Joe Carlton, Jim Garner. **Bottom Row:** James Gilley, David Parker, David Rives.

Top Row: Brenda Anderson, Kathleen Anderson, Linda Arms, Janice Baker. **Middle Row:** Elaine Barnhill, Margaret Cox, Cynthia Hagerman, Ann Jackson. **Bottom Row:** Ruth Lewis, Donna McCafferty, Phyllis Norwood, Gayle Sadler.

Omicron Psi Chapter of Delta Omicron has achieved much since its formation in 1965. Membership is open to women majoring in music who have attained a 3.0 average in music and a 2.5 cumulative average. The objectives of the organization are the appreciation of good music, the encouragement of women in the composing field, and the creation of an interest in the music of American composers. Delta Omicron meets monthly and sponsors monthly musicals. The organization rendered service at various departmental programs, caroled at Dillon Nursing Home, and sponsored an open musical in conjunction with Phi Mu Alpha. The officers for the year are: Gayle Sadler, President; Kathleen Anderson, 1st Vice-President; Donna McCafferty, 2nd Vice-President; Brenda Anderson, Secretary; and Betty Morton, Treasurer.

DELTA TAU ALPHA

The purpose of Delta Tau Alpha is to promote and recognize high standards of scholarship, leadership, and character among agriculture students. Its members strive to foster high ethical standards in agriculture and have been recognized because of their scholastic accomplishment, service, and high standards. Delta Tau Alpha travels to area high schools with hopes of encouraging interested student to pursue an agriculture program on the university level. The members assist with an agriculture assembly and awards day and present the outstanding Freshman Award at the Annual Spring Banquet. Possibly most unique aspect of this organization is its sponsoring of a teacher-course evaluation program which has merits that all departments should possibly consider.

Top Row: L. Paul Aydelott, John Richard Barker, Don Beshears. **Second Row:** Charles Bracken, Ernie Browning, Donald Cathey.

Billy Joe Cowan
Frank Evans, President
James Folk
Charlie Fox, Reporter
Jerre Moore Fly, III

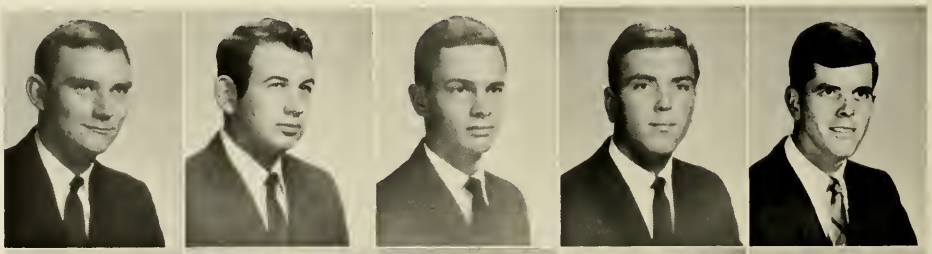

James Goodman
Dwight Hancock
James Larry Hooker
James Hunter
Millard O. Johnson, Treasurer

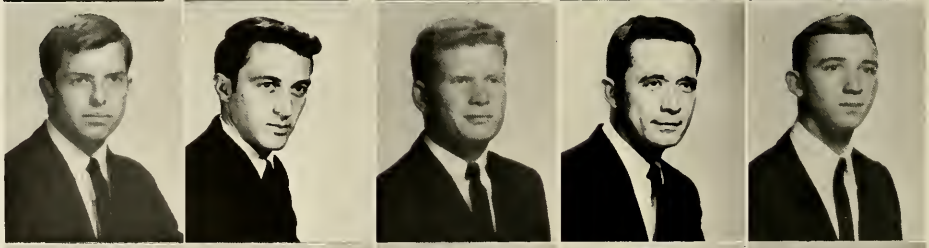

Patricia Lee Jowers
James Malone, Jr.
William Allison Phillips
Jerry Ray, Vice-President
Claude Wayne Smith

Top Row: James Barrett, John Cowan, John Cunningham, George Michael Donegan, Charles Thomas Jewell. **Middle Row:** Douglas William Johnson, Richard G. Lindsey, Ward Mallory, Patrick O'Neal, Johnny M. Pentycofe. **Bottom Row:** Shelah Phillips, Jr., Thomas James Sterritt, Archie Sullivan, Robert Tenbrunsel, Robert Tucker.

The major goals of Epsilon Pi Tau are to recognize outstanding skills, to promote social and professional proficiency, and to foster and reward research. Primarily composed of industrial-management and industrial arts majors, the group's meetings are held bi-monthly. Annually they sponsor a sale as a fund raising project.

To be eligible for membership applicants must have a 2.0 cumulative average with a 3.0 average in industrial arts and must be in the second semester of their sophomore year with a minimum of 16 hours in industrial arts. Officers for the year are: John Cunningham, President; Richard Lindsey, Vice-President; Charles Jewell, Secretary; Thomas Sterritt, Treasurer; James Patrick O'Neal, ASB Representative.

EPSILON PI TAU

GAMMA BETA PHI

Gamma Beta Phi, the collegiate honorary Beta Club, has as its primary purpose the advancement of educational ideals, the encouragement of scholastic effort, and the rewarding of academic merit among college students. The organization's two service objectives are to encourage and assist college students in the maintenance of academic excellence in college courses and to assist and encourage qualified high school students to continue their education beyond high school. This year Gamma Beta Phi has adopted a Korean youngster through the Foster Parent Plan. The members sponsored a child at the ASB Christmas Party and held a banquet in December. One of this organization's more worthwhile services has been the much needed assistance its members gave during registration. Officers for the year are: Lana Tucker, President; Rita Wells, Vice-President; Ann Adams, Secretary; Beth Callahan, Treasurer; and Janice Lusk, ASB Representative.

Club night smiles.

Anne Adams
Barbara Fay Adams
Janet Lynn Adwell
Rosalie Alexander
Elaine Barnhill
Dianne Beadle
Susan Paulette Bell
Linda Blanks
Gayle Brantley
Brenda Brewer
Joy Bromley
Sherry Brown
Wanda Brown
Beebe Bryant
Barbara Burks
Beth Calahan
Pamela Casey
Linda Sue Cate
Carolyn Clark
Mary Chisholm
Barbara Comer
Shirley Cowan
Jennifer Curry
Phillip Davidson
Patricia Delk
Nancy Ann Dowell
Margaret Duncan
June Elmore
Marilyn Ensley
Rosemary Escue
Anne Forde
Constance Fouts

Peggy Fortune
Judy Fox
Jim Free
Sherry Fuqua
Gay Garner
Jean Gray
Rowena Rand Greenough
Johnsie Carol Gregg
Harold Terry Hall
Virginia Harley
Patricia Harriman
Nancy Helberg
Judy Henderson
Patricia Ann Hester
Elaine Hinson
Patricia Ann Hooper
Alice Hudson
Shirley Jared
Judith Jennings
Susan Jones
Susan Justus
Mary Jane Keating
Norma Keylon
Mary Elizabeth Longshore
Janice Lusk
Linda Malone
Theresa Gail Mathis
Bobbie Jo McCargo
Elizabeth Ann McLemore
Ruth McLerran
Janet Moody
Martha Moon
Margaret Moore
Evonne Newkirk
Connie Parker
Dianne Parks
Diana Patterson
Mary Elizabeth Patton
Janice Pendergrass
Mildred Pennington
Faye Pierson
Dorothy Raney
Rosemary Ropoza
Latricia Holley Redd
Betsy Reed
Karen Riordan
Suzanne Russo
Jeanece Seals
Mary Alice Seaver
Barbara Ann Simmons
Judi Slayden
Pat Lee Slusher
Suzanne Smartt
Ann Smith
Susan Smith
James Stanley Spraker
John Taylor
Martha E. Taylor
Janice Trimble
Lana Tucker
Ann Vroom
Clarice Waggoner
Janet Gail Walls
Brenda Warren
Eve Watson
Mecia Wetherford
Rita Wells
Trudy Whitver
Bettye Williams
Susan Wilson
Marilyn Wyatt
Jane Young

Sandra Adams
Barbara Jean Adcock
Rosalie Alexander
Gloria Anderson
Elaine Barnhill
Dianne Beadle

Shirley Bellenfant
Ann Elizabeth Bentzel
Brenda Bigelow
Delia Bigger
Regina Bowen
Betty Brannen

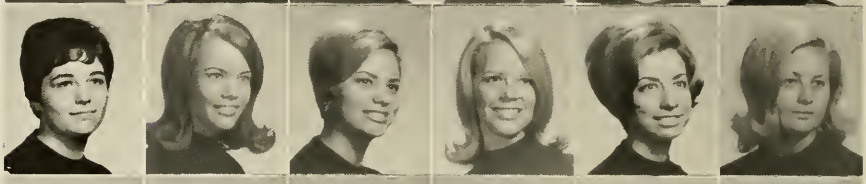

Gayle Brantley
Beth Calahan, Historian
Gail Colebrooke
Marlene Campbell,
House of Representatives
Anna Dismukes
SuEllen Dixon

Janice Ducker
Linda Dunlap
June Elmore
Marilyn Ensley
Nancy Ezell
Joy Felker

Janet Fisher
Betty Carol Fite
Anne Forde
Jane Franklin
Lauree Hale
Carol Hannah

Jane Hannah, President
Nancy Helberg
Martha Hess
Mary Victoria Hinton
Harriet Elizabeth Jennings
Rosanne Jones

Linda Sue Jordan
Mary Jane Keating
Elizabeth Kennedy
Elaine Ladd
Teresa Laughin
Joan Leighton

Glenda Locke
Patsy Leigh Loftis
Brenda Mack
Gail Mathis
Jane McGee
Janie McNabb, Vice-President

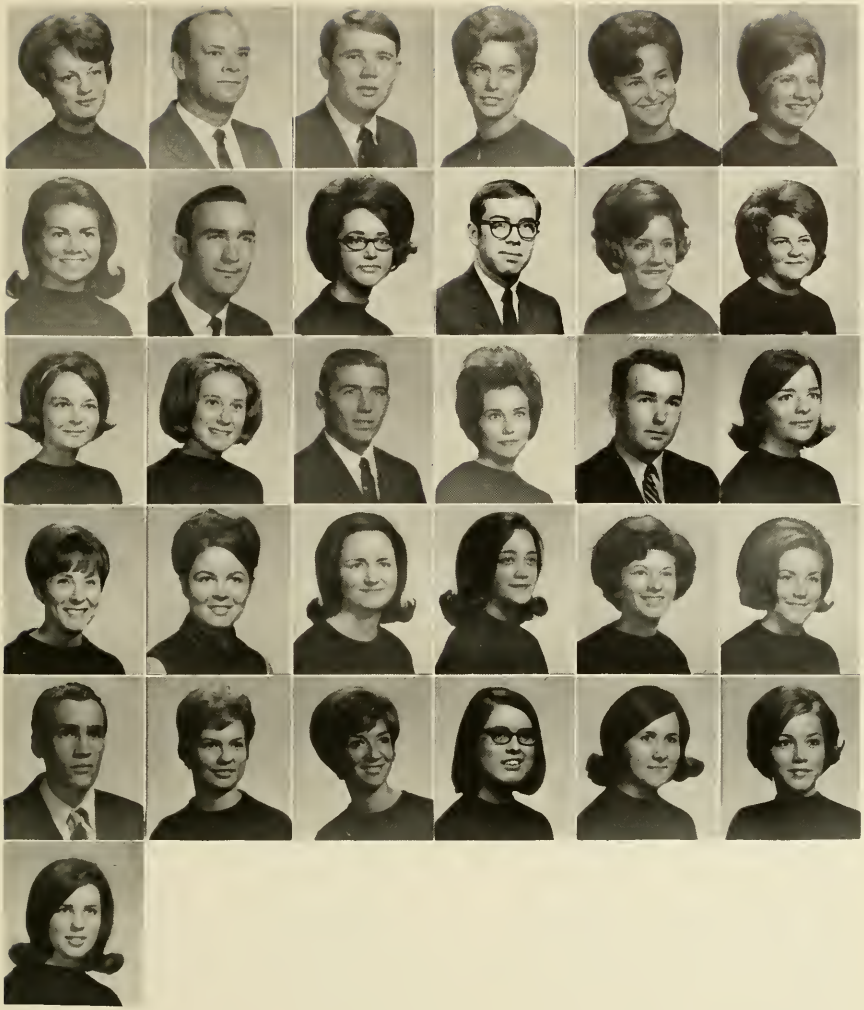

ROW A
Fay Minatra
William Money
David Leon Monneyhan
Lynda Morse
Edna Taylor Morton
Sharon Owens

ROW B
Judy Turner Pate
Stanley Pearson
Mildred Pennington
James Ramsey
Suzanne Russo
Judi Slayden

ROW C
Lynn Small
Susan Smith
Brady Straub
Sandra Tennant
Emmett Toombs
Marjory Tredinnick

ROW D
Linda Trent
Ann Wroom
Kay Walker
Rita Wells
Linda Watson
Jan King Williams

ROW E
Russell Willis, Jr.
Susan Willis
Susan Wilson
Charlotte Winfree
Linda Carole Wood
Barbara Ann Woods

ROW F
Margaret Wooten

These youngsters are eager participants in the Campus School laboratory program.

Kappa Delta Pi was organized to identify outstanding students entering the field of education. It is designed to promote excellence in scholarship and high personal standards. Kappa Delta Pi's aims are the improvement in teacher preparation and distinction in achievement and contribution to education. Each meeting brings the members in contact with a guest speaker who is involved in the field of education. Dean Harry Wagner was the speaker at the fall meeting. Officers for the year are: Jane Hannah, President; Janie McNabb, Vice-President; Jane Wood, Secretary; Emmett Toombs, Treasurer; Beth Calahan, Historian; and Marlene Campbell, ASB House of Representatives.

KAPPA DELTA PI

KAPPA OMICRON PHI

Alpha Pi chapter of Kappa Omicron Phi is a national home economics society dedicated to furthering the best interests of home economics. Membership is open to those who show evidence of superior qualities and potentialities of leadership, with a 3.2 in home economics courses and a 2.7 cumulative average. Kappa Omicron sponsored the sale of mums for Homecoming, had a Founder's Day Banquet, monthly professional programs, a Mother-Patroness service, and a program for assisting needy families. Officers for the year are: Marie Smythia, President; Donna Frost, 1st Vice-President; Ann Akin, Recording Secretary; Sharon Ellis, Corresponding Secretary; and Susan Willis, Treasurer.

"How's this?"

Top Row: Ann Akin, Kathy Clemmer, Joy Felker, Donna Frost. **Middle Row:** Jinette Greer Jacobs, Rosanne Jones, Jeanece Seals, Marie Smythia. **Bottom Row:** Billie Ann Wetherford, Judy Whitmore, Susan Willis.

Top Row: Kathy Anderson, Brenda Braly, Linda Duszynski, Lynn Ezell, Nancy Fletcher. **Middle Row:** John Harrison, Phillip Johns, Benny Maggart, Marvin D. Marlin, Jr., Kenneth Miller, Jr. **Bottom Row:** Carolyn Null, Frank Swanson, III, Michael Waggoner, James Warren.

Kappa Pi's first place car in the Homecoming Parade.

The future of Epsilon Gamma Chapter of Kappa Pi is already bright. One of their most outstanding activities this year was an auction of student and faculty work which resulted in the donation of eleven hundred dollars to the three-dimensional area of the department. The club sponsors three painting exhibits annually. Their activities this year aided in the achievement of their goals which were: to be a service organization to the area, to unify the department by creating an atmosphere of student-faculty fellowship, to sponsor the art club, and to organize special Kappa Pi shows in the area. In addition to planning a trip to Washington, other activities have included art shows and sales, discussion groups which probe modern problems and invitations to guest speakers.

KAPPA PI

LAMBDA TAU

Lambda Tau is an honorary society open to students showing an interest in the field of medical technology. Membership requirements are a cumulative average of 2.78 with a minimum of 30 semester hours. With no regular meeting dates, the organization meets when arrangements have been made for guest speakers and films of interest. This year's project was the successful sponsoring of a visit by the bloodmobile to the MTSU campus. Officers for the year are: Rodema Douglas, President; Garry George, Vice-President; Patricia Hooten, Secretary; Linda Trent, Treasurer; and Pat Clayton, ASB Representative.

Betty Ann Hunter finds out her blood type from Pat Hooten.

Top Row: Richard Anderson, Sam Michael Ashby, Patricia Clayton, Rodema Douglas, Garry George. **Middle Row:** Patricia Hooten, Betty Ann Hunter, Anita Johnson, David Richard McCauley, James Wayne Morris, III. **Bottom Row:** Diana Patterson, Sharon Patton, Linda Trent.

Top Row: Jennifer Baskin, Patricia Bowman, William Bringham, Joe Carlton, Allen Chase, William Dye. **Second Row:** George T. Farmer, Alton Fisher, James Foster, Billy Groce, Larry Groce, Eva Hayes. **Third Row:** Elaine Hinson, Johnny Ray Johnson, Danny Richard King, Simon Morehead, Bruce Neal, Susan Pope. **Bottom Row:** Linda Skinner, Robert Earl Thomson, Marvin Vannatta, Jr., Kenneth Roy Webb.

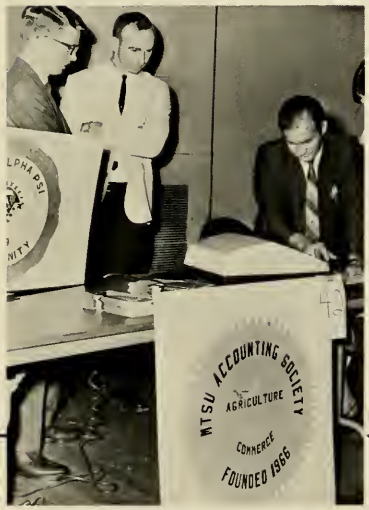

GOSH....

The MTSU Accounting Society accepts for membership those students who have completed two semesters of accounting with a 3.0 in accounting and a 2.5 cumulative average. The Society assembles monthly, occasionally holding dinner meetings and entertaining guest speakers. Its members participated in Club Night and sponsored a child for the ASB Christmas Party. In the spring all enjoyed a picnic and softball game. The society strives to instill in its members a desire for self-improvement, to foster high moral and ethical standards in its members, to encourage and give recognition to scholastic and professional excellence, to promote the collegiate study of accounting, and to provide opportunities for association and fellowship among its members. Officers for the year are: Johnny Johnson, President; Alton Fisher, Vice-President; Patricia McClanahan, Secretary-Treasurer; and Joe Carlton, ASB Representative.

ACCOUNTING SOCIETY

MTSU ACCOUNTING SOCIETY
AGRICULTURE
COMMERCE
FOUNDED 1966

PHI MU DELTA

The purpose of Phi Mu Delta is to encourage excellence in scholarship among pre-medical students and to stimulate an appreciation of the importance of pre-medical education in the study of medicine. The organization also serves to promote cooperation and contact between medical and pre-medical students and educators in developing an adequate program of pre-medical education and to bind together similarly interested students.

The activities of the year included meetings with speakers of interest to the members, dinner forums, films, trips to hospitals, medical and dental schools, and meetings in cooperation with other societies in Tennessee. During semester break the members put to use many of the skills and techniques they had learned by performing kidney surgery on an animal, using materials donated by area hospitals. Officers for the year are: Richard Anderson, President; Jimmy Norris, Vice-President; Sam Ashby, Secretary; Richard McCauley, Treasurer; and Garry George, Historian.

Top Row: Richard Michael Anderson, Sam Michael Ashby, Lana Beavers, Roger Galloway. **Second Row:** Garry George, Toney Hudson, Betty Ann Hunter, David Michael McCauley. **Third Row:** James Wayne Morris, Terry Odom.

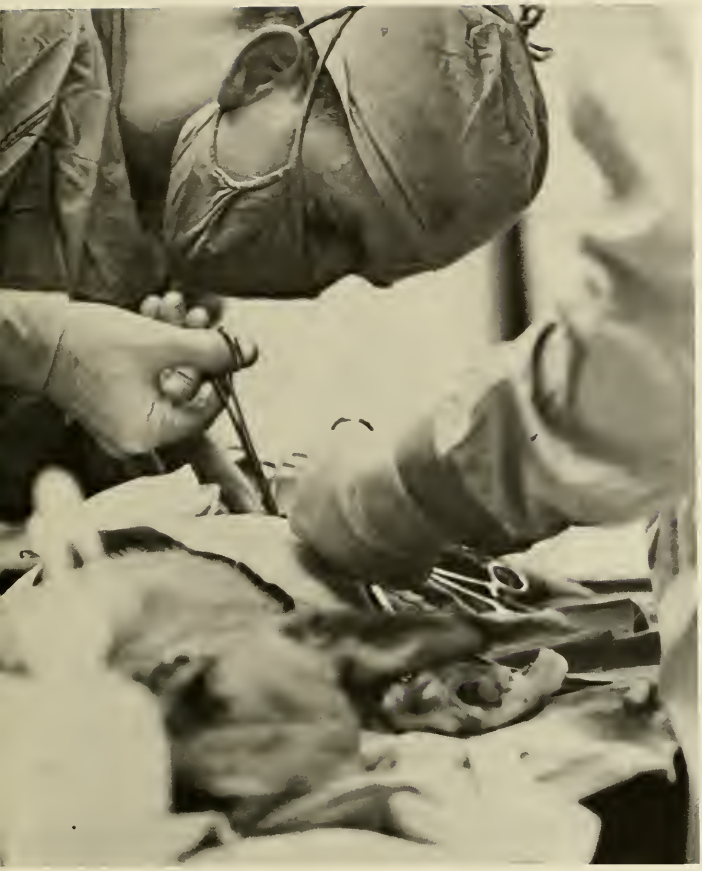

Left and Bottom: For successful transplant surgery . . . sterile technique is essential. **Right:** The hi-light of the year was a program given by Dr. William Stoney on heart transplant surgery.

PHI MU ALPHA

Phi Mu Alpha is a fraternity open to any male member of the university at large who is interested in music. Projects included the sale of candy to aid retarded children, participation in Homecoming festivities, Vet's Club Talent Show, and the Fine Arts Festival. As a part of the ASB Ambassador Program they traveled to Chattanooga and Columbia High School and Junior College. In March they treated the campus to an outstanding performance.

Phi Mu Alpha's Sweetheart, Ann Jackson, and its second place Homecoming Float.

Gail Colebrooke

Lee Greer

Fred McLean

Janet Moody

William E. Willis

Fred McLean and Lee Greer accept the third-place trophy at Texas Christian University Debate Tournament.

Tennessee Zeta Chapter of Pi Kappa Delta honors those students who have proven, through competition, their outstanding ability in forensics. All members must have been active with the MTSU Debate Squad. A truly select honorary, membership is limited. The chapter's rather unique initiation is held each spring. Prospective members are seen roaming the campus with their "soap boxes." They must mount their "soap boxes" and deliver an extemporaneous speech upon the demand of a regular member. Officers for the year are: Sonny Willis, President; Lee Greer, Vice-President; Emily Amonett, Secretary; Fred McLean, Treasurer; David Rives, ASB Representative.

PI KAPPA DELTA

PI SIGMA EPSILON

The Alpha Phi Chapter of Pi Sigma Epsilon is a collegiate sales and marketing fraternity designed to give practical experience to the college member and to provide him with an opportunity to meet professional men in the field. A student is eligible for membership if he is majoring in business administration or marketing management and has at least a 2.0 average. This year the members sponsored a sales seminar for the professional men of Middle Tennessee, obtained sales rights at the Grantland Rice Bowl, and participated in the Homecoming parade and club night. With an enthusiastic pledge class of 57 they promise to be most active again next year. Officers for the year include: Thomas Graves, President; Dan Waggoner, Vice-President; Gary Barnett, Secretary; and Jim Maynor, Treasurer.

Pi Sigma Epsilon members get ready for club night.

Roy Alexander

Wayne Allen

Tommy Austin

Garrett Barnett

Donald Rayburn Baskin

Mike Bennett

Fred Brumback

Albert Buckley

Tom Burnett

James Byrd

Tony Chumley

Gary Clark

William Cook

ROW A
William Cothern
Ralph Craighead
John Cunningham
Dana M. Dieckman
Arthur C. Earls, III

ROW B
James Fitzgerald
Joseph Geldbaugh
Thomas Graves
Joe Hall
Dwight Hancock

ROW C
Newton Harris
David Harrison
Tommy Hayes
Barry Ingram
Michael Johnson

ROW D
Polaphat Kemasingki
Carl John King
Pete Knestrick
James Maynor
Charles Myatt

ROW E
Jay Phillips
Kenneth Rives
Dwight Sharpton
Lyman Sullivan
Guy Daniel Waggoner

ROW F
Donald G. Warren
Tom Warren
Ted Watson
William G. Weaver, Jr.
Robert D. West

PI OMEGA PI

Dean Cunningham presents a trophy to a winner in the typewriting contest for high school students in the Middle Tennessee area.

Gamma Chi Chapter of Pi Omega Pi is part of the American Association of College Honor Societies and is dedicated to the preparation of better qualified business education majors. Gamma Chi has participated in a varied program of activities this year. In addition to monthly meetings which feature prominent speakers, the organization sponsored an orphan at the Christmas Party, entered a project in the National Awards Program, conducted the Middle Tennessee area typewriting contest, and ran a coat check at Fun Night. The Gamma Chi Chapter is ranked fourth in national comparative evaluation of over 120 chapters of Pi Omega Pi. An active organization, Pi Omega Pi makes a valuable contribution both to its members and to the campus as a whole. Officers for the year are: Wanda Brown, President; Emmett Toombs, Vice-President; Linda Wiseman, Treasurer; and Dianne Beadle, Secretary.

First Row: Barbara Jean Adcock, Dianne Beadle, Nell Blankenship, Rosalyn Gayle Blevins, Wanda Brown, Marlene Campbell, Peggy Cathey, Joyce Crowell. **Second Row:** Jinx Demetros, Su-Ellen Dixon, Nancy Ann Dowell, Sandra Drake, William R. Graham, Jr., Lauree Hale, Betty Small Harper, Patricia Harriman. **Third Row:** Wanda Jett, Brenda Lee Lloyd, Janice Lusk, Ruth McMillan, Linda Jo Meyer, Maxine Peppers, Rosemary Petty, Faye Pierson. **Fourth Row:** Yolanda Robinson, Cheryl Scott, Mary Etta Scott, Emmett Toombs, Rita Wells, Linda Williams, Linda Sue Wiseman, Margaret Wooten.

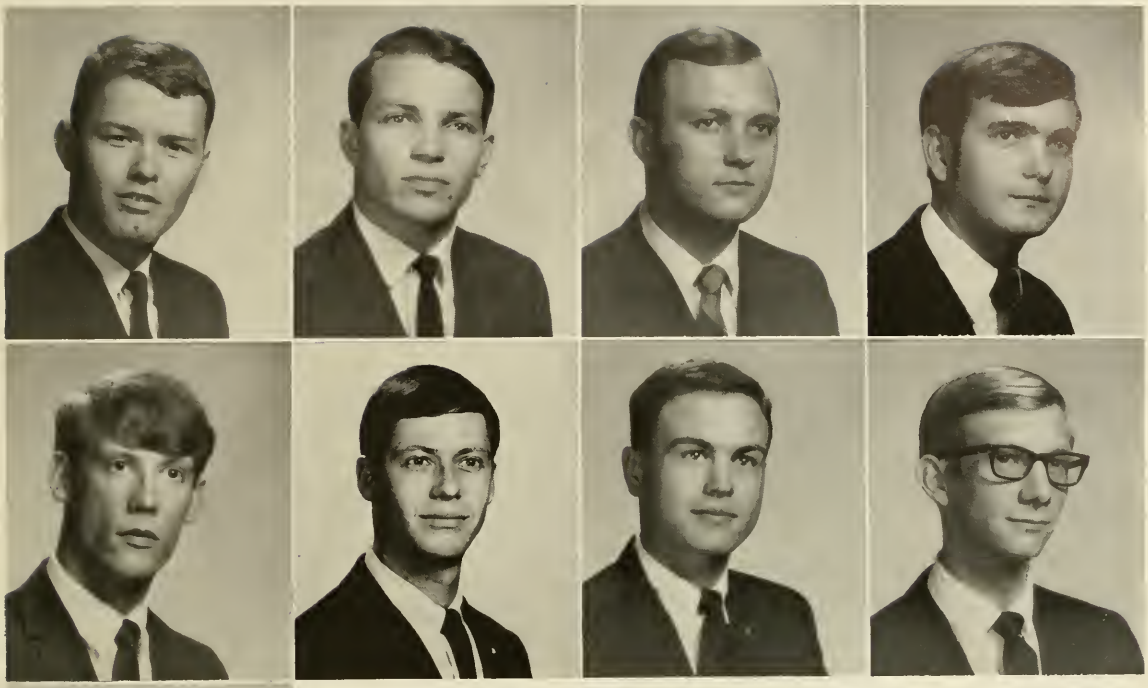

First Row: John Richard Barker, Paul Cheatham, John Curnar, Jim Garner. **Second Row:** James Steven Lind, Robert E. Martin, David Parker, James Stanley Spraker. **Third Row:** Ronald Tennant. **Fourth Row:** James Robert Walker.

Composed of graduate and undergraduate members, the Sigma Club is the oldest Club on Middle Tennessee's campus. Developed from the Research Club, the organization requires its members to have at least sixty hours and a minimum cumulative average of 3.0. Strictly an honorary society, the club has a minimum of social activities, including two rather unique initiations and a banquet in May. The club meets monthly to bring its members together to discuss campus and other issues and to exchange ideas. The accent of these discussions is on things both intellectual and spiritual. Their major yearly project is sponsoring a free tutoring service in conjunction with Tau Omicron. Officers for the year are: Ronald Tennant, President; James Garner, Vice-President; and Stanley Spraker, Secretary-Treasurer.

SIGMA CLUB

George Adair
Anne Adams
John Bailey
Danny Backherms
John Richard Barker

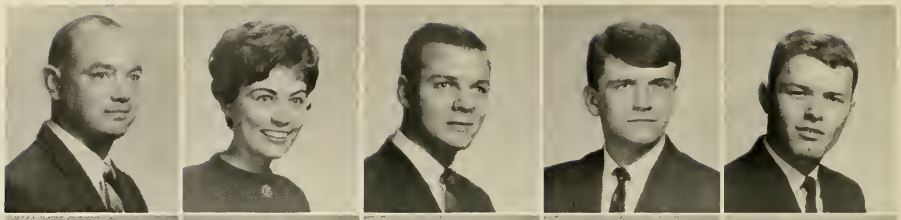

Sandra Barr
Doug Bennett
Ann Elizabeth Bentzel
Cheryl Bible
Regina Bowen

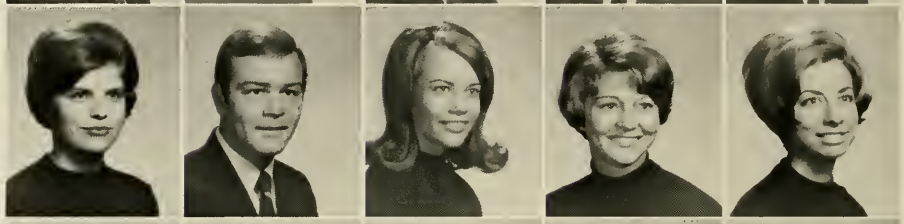

Randall Brown
Thomas Carter
Joy Coppedge
John Cuinar
Janice Ducker

Nancy Ezell
Jim Free
Terrence Freeman
Jim Garner
Dianne Gregory

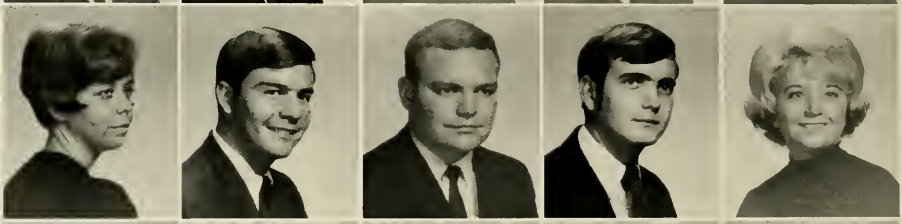

Gary Harville
Lucy Honey
Alice Hudson
Linda Judd
Diana Kemp

John Kersey
Jerry King
Charles Lewis
James Steven Lind
Brenda Mack

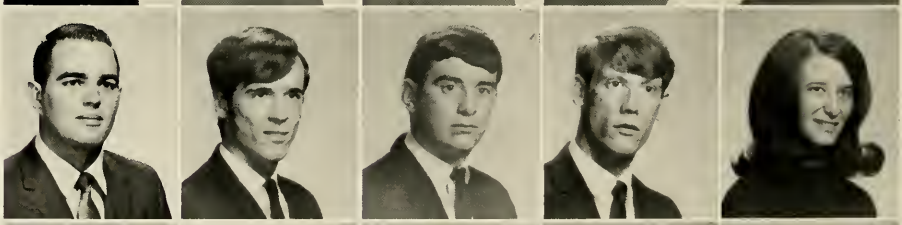

Paul Michael Martin
Robert E. Martin
Harvey W. McDonald, Jr.
Anna Ruth McLerran
Gayle McLerran

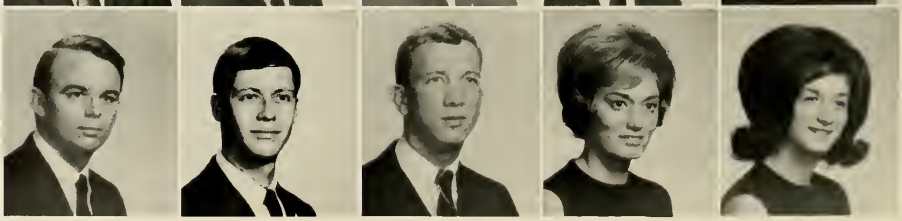

Faye Minatra
William Money
David M. Parker
Colleen Powell
Roger Preslar

Ricky Robinson
Shirley Russell
Liana Schwemer
Lynn Small
John Taylor

Richard Tune
Ann Vroom
James Robert Walker
Trudy Whitver
Jan King Williams

Russell Willis, Jr.
Barbara Ann Woods

The Tennessee Zeta Chapter of Pi Gamma Mu is composed of members who have at least twenty hours of social science courses with no less than a 3.0 cumulative average. The primary purpose of this organization is to stimulate interest in the social sciences. This is achieved by membership initiations each spring, monthly meetings, a spring banquet, and encouragement of participation in campus activities by its members. A relatively new organization on the campus, Pi Gamma Mu is certain to add to the academic environment of MTSU. Officers for the year are: Robert E. Martin, President; James Lind, Vice-President; Lucy Honey, Secretary; Linda Myers, Historian; Doug Bennett, Sgt.-at-Arms; and Thomas Carter, ASB Representative.

PI GAMMA MU

TAU OMICRON

Tau Omicron, MTSU's women's honor society, attempts to foster fellowship, scholarship, achievement in educational work, and campus leadership among its members. This year, in conjunction with the Sigma Club, they have sponsored a free tutoring service open to any student on campus. Besides sponsoring a child at the ASB Christmas Party, Tau Omicron maintained a loan fund for its members and sponsored the campus All-Sing in March. The organization's service project this year was the placing of plaques in all the women's dorms telling of the persons for whom the dorms were named. T.O.'s rather interesting initiations were held both in the spring and fall. In honor of their alumni members, the girls held a Banquet in the late spring. Officers for the year are: Marilyn Ensley, President; Elizabeth Kennedy, Vice-President; Janie McNabb, Secretary; Linda Worden, Treasurer; Jane Franklin, Publicity Chairman; Elaine Lehr, Historian; and Susie Latane, ASB Representative.

The German Club was an enthusiastic participant in the second annual T.O. ALL-SING.

Ann Adams
Elaine Barnhill
Sandra Barr
Dianne Beadle
Lana Beavers
Shirley Bellenfant
Suwannatad Bhamornsiri
Cheryl Bible
Brenda Bigelow
Delia Bigger
Beth Calahan
Marlene Campbell
Patricia Clayton
Kathy Clemmer
Janice Derryberry
SuEllen Dixon
Janice Ducker
Evelyn Rushing

Margaret Duncan
Marilyn Ensley
President
Joy Felker
Betty Carol Fite
Anne Ford
Jane Franklin
Publicity Chairman

Donna Frost
Barbara Gentry
Carol Hannah
Jane Hannah
Barbara Head
Nancy Helberg

Martha Hess
Suzanne Hewgley
Lucy Honey
Ann Jackson
Anita Johnson
Rosanne Jones

Mary Jane Keating
Elizabeth Kennedy
Vice-President
Sandra Knight
Elaine Ladd
Carol Sue Livingston
Elaine Lehr, Historian

Glenda Locke
Brenda Mack
Gail Mathis
Phyllis McConnell
Judy McInturff
Janie McNabb, Secretary

Brenda Jean Moore
Linda Norris
Faye Pierson
Yolanda Robinson
Suzanne Russo
Gayle Sadler

Marsha Shacklett
Lynn Small
Sandra Tennant
Jean Tinnin
Linda Trent
Patricia Trisler

Ann Vroom
Rita Wells
Linda Carol Wood
Barbara Woods
Linda Worden, Treasurer
Arlene Young

GREEKS

MTSU

INTERSORORITY COUNCIL

The Middle Tennessee State University Intersorority Council is composed of the presidents and two representatives from each of the five sororities on our campus. The purpose of the I.S.C. is to govern the sororities and to establish their rushing policies. The I.S.C. hosted a tea for freshmen women in the fall in cooperation with the A.S.B.'s Freshman Week. In conjunction with the Interfraternity Council, the I.S.C. planned and produced the first annual "Greek Week-End," which was held in the spring semester. The primary objective of the Council at present is to establish a Panhellenic Council since all of the sororities are now nationally affiliated.

Intersorority Council members greet freshman women at the Fall Freshman Week tea.

Rushees diligently fill out information sheets at the I.S.C.'s pre-orientation.

I.S.C. MEMBERS: **On Floor:** Ruth Salisbury, historian; Diane Bruce, president; Sue Selby, ASB house representative; Rosemary Escue. **Seated:** Linda Johnson, Jo Ann Campbell, Jenny Jones, Dianne Waggoner, secretary; Jan Williams, treasurer; Judy Rayburn, Dean Martha Hampton, advisor; Nancy Helberg, first vice-president. **Standing:** Beth Calahan, Jinx Demetros, Beebe Bryant, Julie Alexander, second vice-president.

INTER-FRATERNITY COUNCIL

The Middle Tennessee State University Interfraternity Council is a working body of representatives from all of the fraternities who combine efforts in an attempt to strengthen the fraternity system as a whole. They undertake the leadership in planning and regulating rush in order to benefit each of the groups in the best manner possible. The I.F.C. promotes the intramural program on campus by giving trophies for winners of individual sports and by giving an All-Sports Trophy to the fraternity with the best over-all record in all sports competition. The I.F.C. also spearheaded the drive for the first Greek Week-End to be held on our campus. Held jointly with the I.S.C., the week-end was a tremendous success, highlighted by games, acts, and the "Bar-Kays." The I.F.C. has been under the direction of David Maskewitz, president, this year.

Back Row: Andy Wellden, Joe Brakebill, Bob Wagner. **Middle Row:** David Maskewitz, David Coronet, Tom Long, Andy Beasley. **Front Row:** Dean Hess, advisor; Bill Wedekin, Kelley Sharbel.

ALPHA DELTA PI

OFFICERS
JENNY JONES
President
TERRY DENNISTON
First Vice-President
JAN WILLIAMS
Second Vice-President
GAYLE BRANTLEY
Corresponding Secretary
GINNY RAY
Recording Secretary
PAT CLAYTON
Treasurer

Alpha Delta Pi Sorority . . . founded May 15, 1851 in Macon, Georgia . . . first secret society for women . . . at MTSU, Epsilon Tau chapter was the first national to be installed . . . ADPi's have many beauties . . . Ishy Rea, CAP Sweetheart and Circle K Sweetheart Court . . . Terry Denniston, Miss MTSU representative . . . Jenny Jones, Most Versatile Senior Girl . . . we also have many philanthropic projects . . . adopted a Mexican child . . . sang Christmas carols at Dillon's Nursing Home . . . active in the "Money for Mike" campaign . . . Sisterhood . . . devotion to high ideals . . . love . . . tears . . . Alpha Delta Pis "live for each other."

Gifts from National and other chapters.

Charter members of Epsilon Tau chapter.

Spring pledge class.

Jenny accepts the Charter from the Grand President, Miss Maxine Blake.

Linda Barnett
Gayle Brantley
Gerry Carlisle
Pat Clayton
Judy Conyers
Vivian Crouch

Terry Denniston
Cindy Donnell
Kathy Douglas
Debby Duggan
Diane Gannon
Linda Gilliland

Nancy Hankins
Becky Haston
Debbie Heithcock
Jenny Jones
Karen Kendrick
Susan Lasater

Betty Kay LovVorn
Julia Longmire
Julia Magruder
Elaine Murphy
Becky Neill
Kay Orr

Sharon Owens
Lee Anne Palmer
Melissa Park
Sharon Parker
Virginia Ray
Judy Rayburn

Ishy Rea
Judy Smith
Rene Trition
Jan Williams
Libby Wilson
Jan Wright

Pam Zimmerman

Ann Akin
Debbie Alexander
Julie Alexander
Judy Batson
Faye Blake
Joy Bromley

Ginger Brooks
Beebe Bryant
Sue Colby
Georgia Culbreath
Elizabeth Daniel
Gloria Denny

Rodema Douglas
Rosemary Escue
Donna Glass
Carol Hall
Pat Hooten
Susan Jones

Norma Keylon
Helen Mason
Sue Matthews
Laurel Parry
Carol Patton
Sandra Pigg

Patty Safley
Linda Seigler
Lela Varner

ALPHA GAMMA DELTA

Spring formal for '68 Pledge Class . . . Summer Retreat . . . National Guard Armory . . . Fair Park . . . One more shoe to shine . . . Hayride—"Who knows how to drive this tractor?" . . . Last rush for Alpha Gamma Phi . . . Homecoming—All aboard for the Alpha Special . . . Nov. 25, 1968—AGP is now **AGD** . . . Best to tackle that goat and catch those pigs . . . ASB Christmas Party . . . Our great basketball team . . . Candlelightings . . . "The sounds of Alpha Gam" . . . Rose Ball . . . "All-Sing" runner up . . . May 3 Formal Initiation—we're **Gamma Pis** . . . Tears of joy and laughter in a working sisterhood —THAT'S AGD!

OFFICERS
BEEBE BRYANT
President
CAROL HALL
Vice-President
JOY BROMLEY
Treasurer
CAROLE PATTON
Recording Secretary
LELA VARNER
Corresponding Secretary

Alpha Gamma Delta officers: Carole Patton, Joy Bromley, Beebe Bryant, Carol Hall, and Lela Varner.

Watermelon, Liz?

"The Alpha Special"

Alpha Gamma Delta visits the Louisa Home.

CHI OMEGA

OFFICERS
BARBARA GENTRY
President
LINDA NORRIS
Vice-President
JANICE TRIMBLE
Recording Secretary
JINX DEMETROS
Corresponding Secretary
MARGARET DUNCAN
Treasurer
ZITA BLACK
Pledge Trainer

Welcome Chi O! . . . Good Shepherd's Home on Halloween . . . A.S.B. Christmas Party . . . Donuts to the V.A. . . . Intramural Basketball Champs, League B . . . Little International Champs . . . **Scholarship**, First Place . . . LET'S PARTICIPATE—TO ALL-SING,, "Hello Dolly," . . . College Bowl . . . Swimming Meet . . . Track Meet . . . Big year . . . from local to National . . . Delta Pi Delta to Chi Omega Colony . . . Colony to Zeta Theta Chapter, hoot, hoot! . . . Look at those owls . . . Rush, again . . . Wonder Pledges . . . Breakfast at 7:15 . . . Got that pin, X and a horseshoe . . . Chi O!

Chi Omega officers at Fall Banquet: Front Row: Dr. June Anderson, advisor; Barbara Gentry, Judy Bawcum, alumna; Mrs. Ida Read, advisor. **Back Row:** Janice Trimble, Jinx Demetros, Margaret Duncan, Linda Norris.

Everyone buzzes at the Installation Banquet—We're finally a **real** Chi Omega chapter!

Chi Os line up for "An Old Fashioned Christmas" dance.

RUSH!—the Chi Omega way.

Ann Baird
Zita Black
Thesa Bugg
Marlene Campbell
Nancy Chapman
Jennifer Curry

Peggy Davis
Helen Dempsey
Jinx Demetros
Anna Dismukes
Margaret Duncan
Lee Ferrell

Lynn Ferrell
Barbara Gentry
Susan Hanson
Nancy Helberg
Janice Holland
Jackie Holloway

Lucy Honey
Yvonne Horn
Frieda Jones
Charlotte Keathley
Jane Kerr
Elaine Lehr

Brenda Mack
Barbara Martin
Jerre Ann Mathis
Bobbie Jo McCargo
Paula McHughes
Linda Norris

Gloria Shacklett
Marsha Shacklett
Barbara Jo Somers
Cindy Todd
Janice Trimble
Linda Underwood

Dianne Waggoner
Cynthia Williams
Linda Wood

Rosalie Alexander
Brenda Barnes
Beirné Beatey
Jo Ann Bennett
Diane Bruce
Beth Calahan

Cynthia Campbell
Pam Casey
Pat Clark
Janie Deaver
Beth Gibson
Hennie Haisten

Linda Hartman
Debby Hill
Laurel Hulan
Debby Kernan
Mary Ann Leathers
Suzette Lee

Libby Miller
Myrna Morgan
Marie Morin
Elizabeth Morris
Debby Newlon
Beverly Pangle

Glenda Perryman
Cindy Potter
Olivia Powell
Barbara Rice
Jo Anna Rogers
Jayne Russell

Marian Sanders
Barbara Schow
Darlene Schwartz
Sue Selby
Fredonna Simmons
Brenda Smith

Denie Smith
Sara Smith
Delores Sutton
Anne Tincher
Donna Walker
Kathy Waller

Janis Young

DELTA ZETA

Delta Zeta is on the move . . . out in front!!! . . . Can we sing? . . . ask "Mammy" . . . we "all sing" . . . Homecoming attendant . . . Queen Dee, Grantland Rice Bowl . . . Kick, kick, stroke, stroke . . . 1st place in Intramural Swim Meet . . . Basketball? Not quite the best, but the busiest . . . Hobgood, "Do you need some help?" . . . 3rd Wednesday, let's go to the V.A., "Hey, Gang, let's put on a show" . . . Iota², you know, Iota Iota, that's OUR COLONY . . . ROTC Sponsors . . . Little Sisters . . . Sweethearts . . . Triton Clubbers . . . Artists . . . all are Delta Z sisters! . . . Love . . . friendship . . . loyalty . . . togetherness . . . all of these make us happy and Delta Zetas . . . Psych out, Man!!!

OFFICERS
BETH CALAHAN
President
DELORES SUTTON
Vice-President
CINDY POTTER
Treasurer
JANIS YOUNG
Recording Secretary
LINDA HARTMAN
Corresponding Secretary
JAYNE RUSSELL
Pledge Mistress

Delta Zeta Officers: Glenda Perryman, Diane Bruce, Janis Young, Linda Hartman, Beirne Beaty, Cynthia Campbell, Sue Selby, Beth Calahan, Barbara Schow, and Debbie Kernan.

Diane Bruce—Delta Zeta's best active.

We **love** to go to the V.A.

Christmas formal—ΔZ style.

KAPPA DELTA

OFFICERS
RUTH SALISBURY
President
ANITA JOHNSON
Vice-President
SUSAN LONGMIRE
Secretary
SUE BURTON
Treasurer
JANICE UNDERWOOD
Asst. Treasurer
BRENDA BIGELOW
Editor
LANA TUCKER
Membership

Kappa Delta, Baroo-Barooba . . . KD Did It! . . . Her Majesty, Marjory, Homecoming Queen and Lady of Blue . . . 1st runner-up to Miss MTSU, Sarah! . . . Anita, MTSU's Most Outstanding Girl . . . Homecoming Attendant, Lana . . . Class Beauties, too! . . . KD Votes To Squeeze For Victory! . . . Tennessee "Turkey" Shooters Contest . . . We got Katie KD! . . . ASB Christmas Party . . . Dance to the music by Lemonade Charade at Happy Holly Daze Party . . . Anyone need an active? . . . Ho, Ho, Ho, Down on the Farm . . . Rush time again . . . Super Great Pledges! . . . We sing our hearts out for Kappa Delta . . . Cerebral Palsy Telethon, "Hello, may I help you?" . . . Kappa Delta basketball stars!!! We **really do** try . . . Sisterhood, work, lots of fun, **Kappa Delta!**

Rise and shine for Kappa Delta Sisterhood!

Happy Holly Daze for Kappa Deltas.

The rooty tooty, howdy doody, never snooty, **absolutely**, friendliest girls in town.

Let's drink a toast . . .

Betty Barnes
Sandra Baugh
Sue Burton
Jo Ann Camobell
Gail Colebrooke
Lynn Crowder

Pat Dedman
Julie Douglas
Jane Franklin
Bettv Rose Gregory
Suzanne Hewgley
Anita Johnson

Linda Johnson
Carol Jones
Sandra Knight
Carol Livingston
Susan Longmire
Ellen Martin

Carol Moore
Connie Moore
Nancy Morrow
Edna June Morton
Patsy O'Connor
Connie Oliver

Janice Pendergrass
Evelyn Rushing
Ruth Salisbury
Madolyn Sapp
Bettye Sims
Suzanne Smartt

Sarah Smith
Lana Tucker
Sharon Tucker
Janice Underwood
Anne Vroom
Clarice Waggoner

Marjory Walker
Sherry Walls
Billie Ann Weatherford
Mecia Weatherford
Susie Wilson
Jane Young

Edward Anderson
Advisor
Ed Baker
Bobby Blair
Wayne Bradshaw
Randall Brady
James Card

Bill Carney
Dennis Casper
Dallas Caudle
David Cornett
Charles Cunningham
Alan Floyd

Billy Gannon
Powell Garrison
Steve Graves
Ronnie Grimes
John Hager
Karl Hans

Denny Hastings
Steve Hixson
Tim Kalthoff
Wayne Martin
David C. Maskewitz
Ronnie McCormick

Stan McNabb
Mike Merlin
Jimmy Neely
Gary Painter
Bobby Parks
Jim Phillips

David Pound
Mike Prichard
Tim Tyrrell
Ralph Williams
Mike Wilson
Roger Woody

CHI ALPHA PI

Chi Alpha Pi . . . synonymous with activity . . . ASB—senators, justices, class officers . . . 1st in Homecoming house decoration . . . 1st in '68 Stunt Night . . . won overall intramural trophy two years . . . Swim Meet champs . . . Civic projects, too . . . Red Cross Blood Drive, painted the orphan's home . . . had a Christmas party for the orphans . . . helped needy families . . . held an Easter egg hunt for faculty and administration children . . . but, the CAP'S party, too—everything from river parties to the Red Carnation Ball . . . Chi Alpha Pi—Brotherhood.

OFFICERS
JOE BRAKEBILL
President
JIMMY NEELY
Vice-President
BILL CARNEY
Secretary
STEVE GRAVES
Treasurer
DAN ELROD
Pledgemaster

CAP Sweetheart Ishy Rea, and Sweetheart Court: Charlotte Keathley, LaRue Pratt, and Barbara Jo Somers.

Joe Brakebill, Chi Alpha Pi President.

CAPs are all over MTSU!

Blue and White Chi Alpha Pis ride for a Homecoming victory.

KAPPA ALPHA

Kappa Alpha Order . . . born at Washington College, December 21, 1865 . . . February 15, 1969, Delta Lambda became the 91st chapter of Kappa Alpha, and the first national fraternity at MTSU . . . forerunner of Delta Lambda chapter was Phi Epsilon fraternity, founded November 11, 1961 . . . Delta Lambda presently holds the highest cumulative and semester scholastic average of all the fraternities . . . won the best Homecoming Float trophy . . . KAs love to party, too . . . Sharecroppers party . . . Ides of March party . . . Happy Hippie party . . . and to top them all, we have the Old South Ball . . . Social experience . . . gentlemanly conduct . . . practical use of knowledge . . . this is a Kappa Alpha Man.

OFFICERS
DAVID KIOUS
President
MAC MacDONALD
Vice-President
TONEY HUDSON
Recording Secretary
JIMMY PHILLIPS
Corresponding Secretary
CHIPPER CHAPPELL
Treasurer

KA Rose, Jackie Holloway, receives her Sweetheart pin.

Kappa Alpha officers beam proudly after receiving Delta Lambda's charter.

Kappa Alpha party time—sharecropper style.

The grandest of all—Kappa Alpha's Old South Ball!

J. B. Baker
David Beard
Charlie Beckshaw
Gary Brodie
Ed Brown
Jim Carperton
Edward Chappell, Jr.

Roger Clenard
Charles Dale
Butch Davis
Bruce Durbin
Cleve Earls
David Emerson
Ronnie Ferrell

Jerre Fly
Dickie Gardner
J. O. Gist, Advisor
Bart Gordon
Thomas Graves
Ronnie Grizzard
A. S. Guntherberg

Phil Hicks
Charles Howard
Toney Hudson
David Kious
Wally Kirby
Pete Knestrick
Bobby Lamb

John Major
Van Martin
Joe McDonald
Mac McDonald
Terry McFarland
Ben McFarlin
Bobby Murphy

David Painter
Dennis Park
Jimmy Patterson
Gregory Peck
Jimmy Phillips
John Pittard
Dwight Schultz

Sammy Sells
Jimmy Sidwell
Stan Sumrell
George Taylor
William Thrasher
Mike Ullery
Jim Walker

Lee Webb
Andy Welton
Jimmy Williams
Don Williamson
William Willis
Don Wyrick
Doug Young

Larry Allen
Terry Baskin
Andy Beasley
Larry Brown
Steve Brown
Stuart Brown
Jim Cockerham

Mike Daniel
Harold Finchum
Randy Fisher
Jim Free
Chuck Furedy
Mike Gannon
Jim Garner

Garry George
Mickey George
Jackie Giles
Cliff Gillespie
Mike Goforth
Capt. James B. Gorman, Advisor
Randy Greenwood

Monty Halcomb
Rich Herbison
Gerald Head
Paul Herron
Harmon Hodge
Harold Hounihan
Mike Huff

Keel Hunt
Dennis Hutton
Mike Law
Larry Ledford
Joey Livesay
Danny Marr
Bill Marshall

Herbert McGehee
Gary Newman
Pete Parker
David Pigna
Joe Riggins
Frank Routson
Bill Shanks

John Shannon
Ron Shubert
Tom Sparks
Paul Stacey
Tom Sterritt
Ken Steverson
Ken Strong

John Thompson
Keith Thompson
David Vester
Jack Wade
Bob Wagner
Tony Webster
Steve Williams

Mike Wood

KAPPA SIGMA

Kappa Sigma . . . March 15, 1968, first fraternity to become nationally affiliated . . . less than one year later, March 8, we became Kappa Iota chapter . . . Civic and social projects galore . . . kidnap of sorority presidents helped in soliciting food contributions for the needy . . . painting mailboxes . . . raking yards . . . Big year in intramurals .. . undefeated in fraternity football . . . volleyball champions . . . team to beat in basketball! . . . Go Kappa Sigs! . . . Parties, lots of them and in variety . . . stereo parties . . . combo parties . . . costume parties . . . Activities . . . service . . . brotherhood—this is diversity, and this is Kappa Sigma Fraternity.

OFFICERS
ANDY BEASLEY
Grand Master
FRANK ROUTSON
Grand Procurator
CLIFF GILLESPIE
Grand Master of Ceremonies
GARY GEORGE
Grand Scribe
TONY WEBSTER
Grand Treasurer

Sweetheart and Court: Margaret Duncan, Jan Williams, Dianne Waggoner, Sweetheart; Diane Bruce, and Carole Moore.

Installation Banquet—a festive occasion for Kappa Sigmas.

Grand Master Andy Beasley receives Kappa Iota's charter.

Kappa Sigs are up for Homecoming!

LAMBDA PSI

Lambda Psi 1968-1969—pride, fun, success . . . Civic projects galore . . . Cerebral Palsy Telethon . . . Winter Magic Show . . . Blood Drive . . . ASB Christmas Party . . . Chalet tickets . . . Thanksgiving baskets . . . All those parties at our Lion's Den . . . the Landing Party was great . . . Lambda Psi's Party Weekend . . . the Little Sisters really help . . . All-Sing practices and that first-place trophy . . . pledges take a trip to Chattanooga—so does Jeff . . . Lambda Psi vs WMAK All-Americans . . . put Weasle in! . . . Working toward our goal—success in San Francisco . . . the NCH's on the move . . . "plagues" become our brothers . . . the go-team is off to California—"Big E Country."

OFFICERS
ANDY KING
President
WAYNE STARKS
Vice-President
JERRY BOYD
Secretary
STEVE HEAD
Treasurer
JOE JONES
Pledgemaster

Brenda Hayes, Lambda Psi Sweetheart.

Lambda Psi's "Little Sisters."

Officers: Andy King, President; Jerry Boyd, Secretary; Steve Head, Treasurer; Steve Emrick, Chapter Historian; Richard Thompson, Parliamentarian; Wayne Starks, Vice-President; and Joe Jones, Pledgemaster.

Lambda Psi's Winter Magic Show for Head Start children.

Jack Booth
Jerry Boyd
Brents Bragg
John Brice
Thomas Carter
Tom Chappell
John Clinard

Bubba Crye
Bo Dismukes
Jeffrey S. Dismukes
Mike Dominick
Jerry Dunn
Steve Emrick
Ted Franklin

Robert A. Frazier
Gary Goff
James M. Haddock
Steve Head
Richard L. Hendrikson
David Herbert
Kenneth Hickman

James K. Huhta, Advisor
Mike Jacobs
Joseph B. Jones, Jr.
Andy King
Art Long
David Lovell
Delmer Lowe

Skip Magee
Larry Morgan
Dick Moss
Ronnie Murphy
F. B. Pate
Robert C. Pirtle
Frank Quiff

Tom Ragsdale
Ken Rushlow
Lyndon Smith
Randall Smith
Wayne Starks
Pat Swallows
Ken Tarkington

Stanton B. Thomas
Danny Tomlin
Richard Thompson
Michael C. Vickory
William K. Wall
Howard W. Wedekind
Larry R. Williams

Jeff Wingo
Joseph E. Young, Advisor
Mrs. Rachel Ragland,
House Mother

Pete Atchley
David Baggott
Doug Bennett
George Brown
David Carter

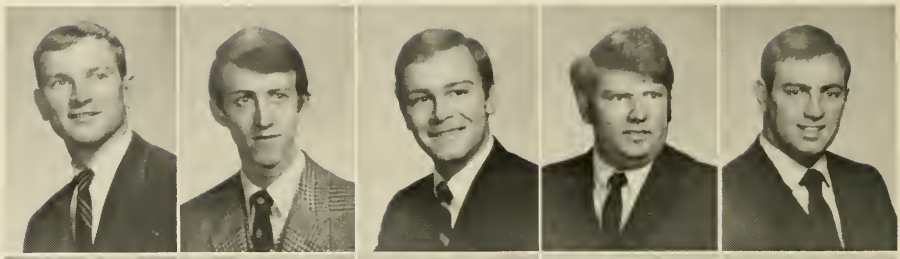

Derry Cochran
Dale Condra
John Fite
Wayne Flynn
James Gilmore

John Hart
Michael Hicks
Steve Kite
Robert LaLance, Advisor
Tom Long

Richard Malone
David McGee
Jack Morton
Joe Nunley
Ronald Owens

Terry Rosey
Kelly Sharbel
Freeman Sherrill
Ken Smith
Roger Traugh

SIGMA NU COLONY

Sigma Nu . . . all aspects of fraternity life . . . social projects . . . civic projects . . . campus projects . . . this has been the purpose of our brothers since our installation as a Colony in October, 1968 . . . Sigma Nus are involved in many activities . . . annual Civitan Candy Sale . . . won 2nd place in Homecoming house decorations . . . had a fall Barn party . . . sponsored a child for the ASB Christmas party . . . hosted a party for mentally disturbed teenagers at Central State Hospital . . . and the social highlight of the year is the White Rose Ball.

OFFICERS
KELLY SHARBEL
Commander
JOHN FITE
Lt. Commander
ROGER TRAUGH
Recorder
DALE CONDRA
Treasurer
JOHN HART
Chaplain

The brothers enjoyed parties, like this one, all year.

Last fall, the brothers of Sigma Nu raked leaves for Murfreesboro residents as a service to the community.

The White Rose Sweetheart Court of Sigma Nu Colony . . . Mary Maybery, Centerville freshman; Vickie McMahan, Madison junior; Janie Deaver, Huntsville senior; and Nancy Pewitt, Donelson junior.

"Raiders Poll Up a Victory" netted the Colony brothers second place in the house decoration judging during the Homecoming festivities.

2

RAIDERS
14
23

T.S.C.
10

8

ATHLETICS
MT

FOOTBALL

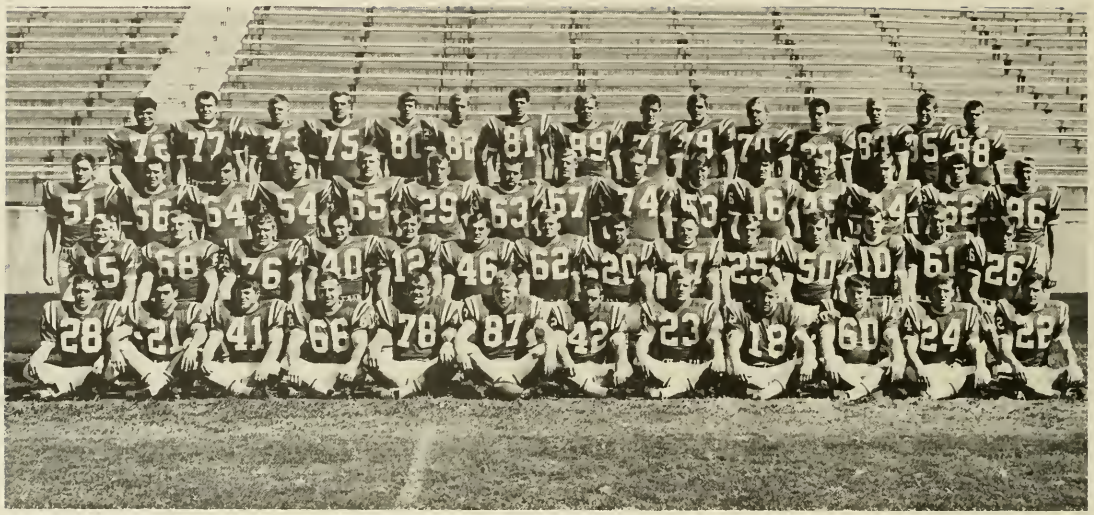

First Row: Ron Brown, Steve Nesbitt, Joel Musgrave, Bobby Edens, Ralph Overton, Charles Daniel, James Mathews, Larry Hayes, Ron Taylor, Jimmy Williams, Bill Marbet, Gene Carney. **Second Row:** Dickie Thomas, Ken Rushlow, Danny Buck, Gary Wright, Bill Griffith, Gary Draper, Jimmy Dunn, Don Ward, Jamie Jamison, Herbert Patterson, Jim Thompson, Bobby Gatlin, Rodney Hayes, Harrold Patterson. **Third Row:** John Beene, Mike Cowan, Ron Johnson, Hunter Harris, David Duvall, Taylor Edwards, Joe Jones, Andy Thompson, Ike Franklin, James Inglis, Jimmy Thomas, Ron Dacus, Tommy Beene, Wes Sykes, Jerry Kirby. **Fourth Row:** Tim Stanfill, Mike Womack, Bill Kennedy, Andy King, Danny Nowell, Bill Bryson, Tim Kalthoff, Steve Colquitt, Tom Moore, Mike Townsend, David Cole, Tony Sweeney, Bob Schamberg, Ken Kurzrock, Kevin Tucker.

CAPTAINS: James Mathews (Alt. Capt.), Charles Daniel (Capt.), Ralph Overton (Alt. Capt.)

HEAD COACH: Charles "Bubber" Murphy.

THE STAFF

Coach Gary Whaley and Coach Don Lear map out plans for the game.

Coach Joe Black Hayes shouts instructions.

Coach Charlie Butler meditates.

GRADUATE ASSISTANT COACHES: Harry Drivas, John "Toby" Wood, Jim Harvey.

STUDENT MANAGERS AND STUDENT TRAINERS: **Row One:** John Major, Leon Mooneyhan, Head Manager and Trainer; Dickie Wooten. **Row Two:** Dana Diekman, Terry Murff, Ken Hastings, Trainer.

BLUE RAIDERS HAVE DISAPPOINTING SEASON

Mathews dashes for a few extra yards.

Pensacola Navy's scrambling quarterback, Roger Staubach, plus M.T.S.U.'s floundering pass defense, combined to give the Blue Raiders a loss in the first game of the season.

A full house gathered at Horace Jones field to witness a quarterback who was something special, but many weren't sure if it were 1963 Heisman Trophy winner or Fran Tarkington, the king of scramblers. Both Pensacola scores came on long passes after Staubach was forced to scramble out of the pocket.

The Blue Raiders came alive offensively in the fourth quarter by moving the ball 46 yards in seven plays terminating in an 18-yard touchdown pass from Dickie Thomas to Steve Colquitt.

Gene Carney led M.T.S.U. rushers with 69 yards in three carries. Taylor Edwards gained 55 yards in 11 tries and caught three passes for 44 more yards.

Hunter Harris and Gary Draper stood out on defense for the Raiders with 12 and 11 tackles, respectively.

The Blue Raiders grabbed the first win of the season by downing Morehead 27-18 . . .

Edens, Harris, and company stop 'em cold.

Carney speeds past tackler.

. . . Although Coach Murphy thought his Raiders could do better, he was complimentary of both the offense and defense units.

Defensively, Murphy singled out secondary defender Don Ward for a good job, and put the bee on linebacker Hunter Harris for doing an excellent job. Harris intercepted a Morehead pass and was credited with 13 individual tackles.

Gary Draper was picked OVC defensive player of the week for his performance against the Eagles. Draper intercepted two Morehead passes and knocked down another. Gary also blocked an Eagle extra-point attempt.

Gene Carney, who got off one good run against the Eagles had injury trouble again, thus leaving nearly all of the tailback work to Taylor Edwards.

Edwards came through with 92 yards in 24 carries plus three receptions for 47 yards.

Late in the third quarter quarterback Dickie Thomas was injured by a blow to the head. Although the injury was not serious, Thomas was not able to play the remainder of the game. Second team quarterback Bobby Gatlin came in for the Raiders and did a good job.

Quarterback Roger Catarino and wingback Bucky Wolford teamed up to lead the University of Chattanooga Mocs over the Blue Raiders, 28-15.

Chattanooga, scoring a touchdown in every period, drove 63 yards in the opening period with Robert Smith plunging over from the one for the score . . .

Overton gets ready to go back in.

. . . The Mocs' second TD came on a 92-yard drive with Wolford scoring his first of three touchdowns by catching a one-yard pass from Catarino for the tally. Catarino hit Wolford again for a touchdown in the third stanza, this one covering 24 yards.

Chattanooga wasn't through as they turned in another 92-yard score in the last period with Wolford scoring from 11 yards out.

Down 28-0, the Blue Raiders finally got on the scoreboard by getting two quick touchdowns with the aid of pass interference calls. One penalty put the ball on the Chattanooga two-yard line and Taylor Edwards took it in from there.

M.T.S.U. drove back to the 17-yard line and another pass interference call on the six where Edwards came through again with a touchdown. Kevin Tucker kicked the first extra point and quarterback Dickie Thomas ran the other.

Thomas hit 15 of 33 passes for the Blue Raiders for 164 yards and added 72 rushing.

Eastern Kentucky's nationally ranked Colonels socked it to Middle Tennessee 49-21 by handing the Blue Raiders their third defeat of the season in four starts.

Led by Jim Guice, the Colonels struck early with a touchdown in the first quarter, added the point on the toe of Jim Pullins and were obviously off and running to an easy victory . . .

Edwards goes hard.

Thomas, deciding to pitch or keep.

Touchdown.

. . . But the Blue Raiders didn't give up that easily. With Dickie Thomas directing the attack from the quarterback spot, the Raiders came through for a first quarter score, Kevin Tucker booted the point after and M.T.S.U. was back in it, 7-7. But this was soon to be changed by the fired-up Colonels.

Eastern got seven more quick points in the second quarter, added seven more before that period was over to lead 21-7 at halftime. M.T.S.U. tried to stay with the Colonels in the second half but the Raiders defense had nothing with which to contain the Kentucky attack.

"Murray is as good as any team we have played including Eastern and Chattanooga," said Coach Charles Murphy following a 35-13 defeat at the hands of the Racers.

One of the reasons Coach Murphy made this statement was the impressive role played by Murray State's quarterback, Larry Tillman, who passed for 209 yards and ran for 14 more against the Blue Raiders.

Murray scored the first time it got the ball, going 64 yards in 13 plays with Tillman scooting in from the one for the Racers' first tally.

M.T.S.U. battled right back, however, when Gary Draper intercepted a Murray pass in the end zone. Later in the second quarter the Blue Raiders hit the scoreboard the first of their two times with Taylor Edwards going in from the one with 2:15 remaining in the first half . . .

Hold 'em Raiders, hold 'em!

"Oops another'n blocked!"

Kaltoff skips for extra yards.

. . . But Murray hurried before the half ended and raced 65 yards in nine downs to score 24 seconds before the half.

The last half was all Murray State as the Racers scored three times, one on a beautiful over-the-shoulder catch of a Tillman toss by Gerald Young, a two yard run by Russ Hake, and a 31-yard pass interception by Danny Maxberry.

Austin Peay's aggressive Governors made a shamble of what was expected to be a close Ohio Valley Conference football game by stomping the Raiders 46 to 13.

The Raiders scored first with Gene Carney going over from the 14 to cap a 75-yard drive that was kept alive by a 28-yard sprint by quarterback Dickie Thomas.

After that, the Govs defense got so tough that M.T.S.U. didn't register a first down until midway of the third quarter, thanks to a pass interference penalty.

The final Raider score came with 1:14 left on a 53-yard pass from Dickie Thomas to Charlie Daniel.

Austin Peay tied the game in the first quarter on a 42-yard pass from Dyer to Ron Fuqua for the score.

The first of three blocked punts gave the Govs a safety and a 9-7 lead seconds after the second period began.

From here to the end of the game, Austin Peay gained five more touchdowns, blocked two more punts, and scored a safety . . .

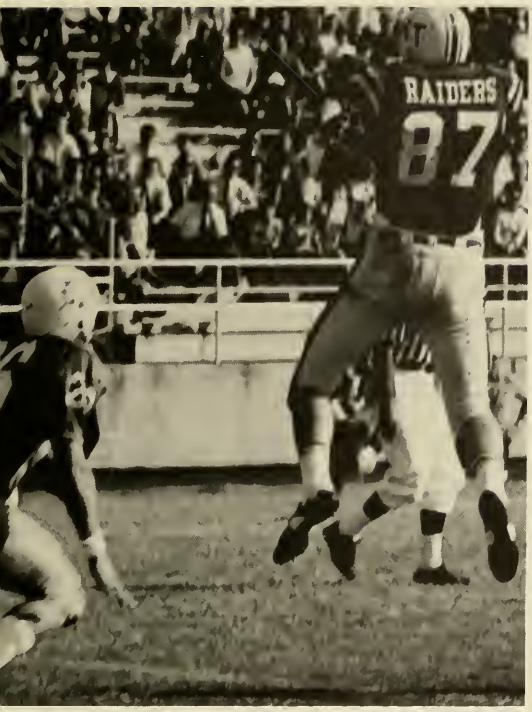

Daniel leaps to catch a pass.

. . . The Blue Raiders rallied for 10 fourth quarter points to defeat University of Tennessee at Martin 24 to 17 in M.T.S.U.'s homecoming.

The large crowd of spectators present saw Mike Townsend set a Raider school record with a 43-yard final period field goal that still took a back seat in the game to a 52-yarder by U.T.M.'s Gene Sides.

Dickie Thomas had a great game at the quarterback spot for the Raiders completing 17 to 27 passes for 230 yards and two M.T.S.U. touchdowns. Thomas also ran for a third touchdown.

The Raiders delighted the crowd by scoring first on a one-yard plunge by Thomas, culminating a 60-yard march that required 12 plays. Jimmy Dunn recovered a Vol fumble on the Raider 40 to ignite the surge.

Martin tied it on the ensuing kickoff when Tommy Baker raced the kickoff 96-yards to paydirt. Robert Hassell matched Kevin Tucker's extra point boot.

A 65-yard pass from Thomas to Gene Carney gave the Raiders a 14-7 lead with 9:27 to go in the half and it was 14-10 at intermission when Sides connected with his 52-yarder with 13 seconds to go.

Martin went ahead 17-14 in the third quarter after M.T.S.U. recovered a Jim Wiggins' fumble on the Vol 12. On third down Tom Kelvy intercepted a Thomas pass and ran 92-yards for a T.D.

Townsend kicked his 43-yard field goal on the second play of the fourth quarter and the score was tied 17-17. The Raiders then won it in impressive fashion, ripping off first downs on five consecutive plays after Sides missed a 38-yard field goal.

Edwards dives for the touchdown.

James Mathews, playing his first game as monsterman for the Raiders, led the defense as he figured on 12 tackles.

"Our mistakes put us behind and we had to play catch-up ball the rest of the afternoon," said a dejected Charles Murphy after a 43-2 loss handed the Blue Raiders by the Western Kentucky Hilltoppers . . .

. . . Quarterback Johnny Vance sparked the Hilltoppers with his passing and running that was more than the Blue Raiders could cope with.

The Hilltoppers scored one touchdown the first quarter, added two more in the second, and went in at the half leading the Raiders 21-2.

The Toppers wasted little time in the third quarter making known their intention of routing the Blue Raiders as they added two more quick touchdowns.

M.T.S.U.'s only score came after Western had scored its first touchdown when Rodney Hayes tackled Johnny Vance in the end zone for a safety.

Western scored its final touchdown in the fourth quarter and then held off every effort the Raiders put forth.

East Tennessee's Larry Graham passed for 237 yards and three touchdowns, the last a nine yarder to Fred Henderson with 2:41 left in the game, to give the Buccaneers a 24-21 victory over the Blue Raiders.

M.T.S.U. led 14-13 at half time on two first period touchdown runs of one and three yards by

Jamison runs. . . .

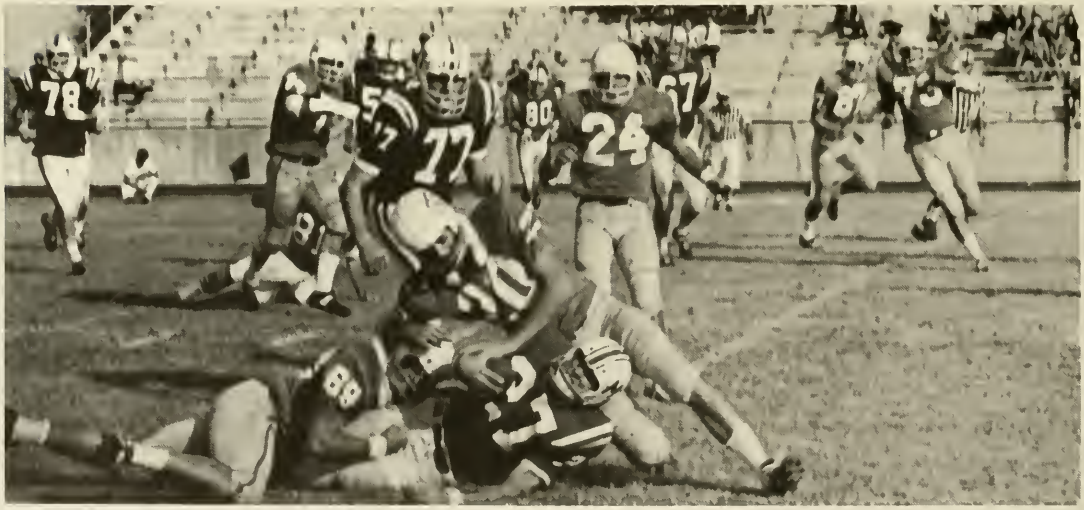

. . . but not for long.

Thomas runs as Jamison blocks.

Mathews hurries to avoid a tackler.

. . . Taylor Edwards, while East Tennessee countered in the second quarter on scoring strikes from Graham to Henderson and Graham to Ike Young.

East Tennessee took the lead for the first time, on a third-period 20-yard field goal by Ron Harrold. A 54-yard pass from the Raiders' Dickie Thomas to Charlie Daniel put M.T.S.U. ahead until Graham hit Henderson for the winning tally.

Tennessee Tech's ace tailback Larry Schreiber proved to be too much for the Blue Raiders as the Eagles dropped the Bluemen 7-3. Schreiber scored Tech's touchdown on a three yard run, gained 148 yards in 40 carries, and returned two punts for 58 yards.

M.T.S.U. got a three-pointer just before the first quarter ended when Mike Townsend kicked a 46-yard field goal that struck the crossbar and bounced through. That made the score 7-3.

From there on it was just one futile effort after another by both clubs to move in the Eagle mud that was brought about by a cloud burst early Thursday morning.

Statistically, the Eagles had a slight edge in rushing, 194 yards to 171 for M.T.S.U. But, passing balanced it with 55 yards for the Raiders and 16 for the Eagles. First downs were exactly the same: 11-11.

Ron Taylor, punting specialist for the Raiders, was the only player to make All-OVC first team.

CHARLES "BUBBER" MURPHY . . .

A calendar of events will show December 13 as an important date in history. It was on this day in 1577 that Sir Francis Drake left England to sail around the world.

To Middle Tennessee State University football fans, December 13 has another meaning. It was the day in 1968 that Charles "Bubber" Murphy resigned his football post at MTSU after establishing one of the most astonishing records in the nation.

There were many sad hearts on the Blue Raiders' campus when it was announced that the likeable head mentor would step out of his football togs after 22 seasons at the head. But, knowing that Murphy will remain as athletic director assures MTSU of great sports leadership in the years ahead.

A great collegiate and professional athlete himself.

In his 22 years of guiding the Blue Raider gridders, Murphy had a record of 155 wins, 63 losses and eight ties. Only one, his last season, saw his team lose more games than they won.

Charles "Bubber" Murphy and MTSU football have been synonymous since 1947. Other than his church and family, Blue Raider football was the most important thing in Bubber's life.

Murphy's love for MTSU began in 1934 when he passed up a scholarship at Tennessee Tech to enroll at what was then the Middle Tennessee State Teachers College.

He lettered in four sports as a Blue Raider. Other than football, he was tops in basketball, baseball, and tennis. As tailback, his 67 points scored in 1936 stands as the 3rd highest scorer in the school's his-

Presenting the OVC championship trophy to the university.

A good strategist on the field.

. . . MR. FOOTBALL—MTSU

Receiving a new car for his many wins.

tory. He tallied 127 points during his three years on the gridiron, becoming the school's first Little All-American representative.

In basketball, he played forward and led the team in scoring in 1936 with 106 points (when 30 points could usually win the game). He was professional AAA caliber in baseball, and his name appears in the 1939 lineups of Jersey City of the International league as a member of the New York Giant organization. . .

. . . Murphy-coached teams captured seven Volunteer State Athletic Conference championships before dropping from that conference after winning the crown in 1957. His team entered the Ohio Valley Conference in 1952, and were champions or co-champions of the eight team league seven of his last thirteen seasons. Four other times, MTSU was runner-up for the loop title. His record against OVC foes was an incredible 73 wins against only 26 losses and two ties.

Four of his teams (1949, 1957, 1959, 1965) posted undefeated campaigns, and four teams participated in post season bowl games. The 1956 squad played in the Refrigerator Bowl, his 1959 and 1961 teams were in the Tangerine Bowl, and the 1964 squad became the first champion of the Grantland Rice Bowl for the NCAA Mid-east College Division Football Championship.

In 1965, Murphy was selected by his fellow OVC coaches as the Ohio Valley Conference "Coach of the Year" and was one of the finalists for the National "Coach of the Year" honors.

His coaching record is not all that will stand for the "dean emeritus" of Ohio Valley Conference football mentors. Few gridders that played under Murphy during the past 22 years failed to complete their requirements to graduate—a distinction that speaks for itself. More than 50 of his ex-gridders hold head coaching positions in Tennessee high schools while others are in major college and professional football posts.

Middle Tennessee is fortunate to have a man like Bubber Murphy to continue to lead its athletic program. He leaves his coaching post with neither gold nor silver, but lots of brass.

The students and faculty of MTSU salute Mr. Football—CHARLES "BUBBER" MURPHY!

Bubber receives small college Coach-of-the-Year nominee medallion.

STATISTICS

SCOREBOARD

		MTSU	OPP.
Pensacola Navy	Murfreesboro	7	12
Morehead State	Murfreesboro	27	18
Chattanooga	Chattanooga, Tenn.	15	28
Eastern Kentucky	Richmond, Ky.	21	49
Murray State	Murray, Ky.	13	35
Austin Peay State	Murfreesboro	13	46
U-Tenn. at Martin	Murfreesboro	24	17
Western Kentucky	Bowling Green, Ky.	2	43
East Tennessee	Murfreesboro	21	24
Tennessee Tech	Cookeville, Tenn.	3	7

Season Record: 2-8-0
OVC Record: 1-7-0

TEAM STATISTICS

	MTSU	OPP.
Total First Downs	155	178
Net Yards Gained Rushing	1138	1828
Average Yards Rushing Per Game	113.8	182.8
Net Yards Gained Passing	1776	1665
Average Yards Passing Per Game	177.6	166.5
Total Offensive Yardage	2914	3493
Average Offensive Per Game	291.4	349.3
Punting Average (Yards)	39.4	36.8
Total Points Scored	146	279

FRESHMAN FOOTBALL TEAM

Row One: Steve Nesbitt, Roy Evans, Ed Zaunbrecher, Tony Sweeney, Jim Witherow, James Stephenson, Rick Thornton, Bill Railey, Wayne Jones. **Row Two:** David Stewart, Jerry Kriby, Harold Spears, Johnny Stevens, Danny Buck, Mike Raby, Jim Thompson, Harry Tollett, Allen Maynard. **Row Three:** Paul Hunter, Kevin Tucker, Ted Bloodworth, Bill Johnson, Rick Willis, Lewis Walling, Robert Walker, John Dockery, Jackie Carver, David Hendley. **Row Four:** Joe Kimbrough, Monty Thompson, Charles Mundy, David Hannah, James Inglis, Louis Cooley, J. W. Harper, Stan Norton, Jimmy Thomas, Gene Richardson.

John Polk, Connie Parkhurst, Bart Gordon, Carole Thorton, Lynn Cook, Sandra Baugh.

Dianne Waggoner, Sandra Knight, Connie Parkhurst, Claudia Waller, Bart Gordon, John Polk, Sandra Baugh.

Captain Carole Moore.

CHEERLEADERS

SPIRIT!!

First Row: Coach Ken Trickey, Gene Crippen (Student Asst.), Brad Wilson, Tommy Brown, Stan Sumrell, Terry Scott, Don Lockridge, Rick Lasseter, Darryl Bentson, Steve McElhaney, Willie Brown, Coach Jimmy Earle. **Second Row:** Mike Carlisle (Mgr.), Buddy Koonce (Mgr.), Ken Riley, Bubba Yarbrough, David Gibson, Derry Cochran, Booker Brown, Steve Snyder, Roger Fisher, Art Polk, Mike Putnam (Mgr.), Harold Murff (Mgr.).

Head Coach Ken Trickey.

BASKETBALL

Assistant Coach Jimmy Earle.

Willie Brown (Co-Captain), Coach Trickey, Art Polk (Co-Captain).

RAIDERS HAVE .500 SEASON

The Blue Raiders ended up the regular season with a 13-13 tally for all games and a 4-10 mark in OVC play which gave them seventh place in the conference.

Leading the Raiders in points scored was Willie Brown who connected on 239 field goals and 127 free throws for a total of 605 points and an average of 23.3 points per game. This brought Willie's total points for three years to 1524 which was good enough to break the all-time scoring record held formerly by head coach Ken Trickey.

A host of other records, both individual and team, were toppled. Besides the all-time scoring record, Willie Brown broke two other records of importance —the highest average for a single season (23.3) and the most field goals made in one season (239). Booker Brown topped the mark for most rebounds in one season, which was set last year by Ken Riley (338), by grabbing 429.

The team was able to crack five records—highest total points, single season (2200), highest average points per game for season (84.6), most field goals made, single season (849), most rebounds, single season (1685), and best rebound average, single season (64.8). The rebound average was good enough to put the Raiders number one in the nation in that category.

Booker Brown makes a lay-up look easy.

Art Polk added tremendous strength to the team by averaging 14.8 points and 11.2 rebounds which put him in the second spot in both categories for the Raiders. Terry Scott and Steve McElhaney averaged 10.5 and 9.2 points respectively with Scott being a defensive standout. Lending bench strength to the Raiders were ball-handling ace Tommy Brown, Darryl "Wild Man" Bentson, Derry Cochran, Roger Fisher and Rick Lasseter.

Spectators who followed the Raiders this season would agree that Lady Luck was not following the Bluemen too closely. A pre-season knee injury to Ken Riley sidelined the all-around ace for the entire season. Last year Riley helped the team greatly by scoring an average of 13.5 points and 14.1 rebounds per game. In the loss department, seven of the thirteen were by a total of only eighteen points, which is about 2.5 points per game; one loss was in overtime.

Willie out-jumps Murray defender to make two points.

Coach Trickey remains calm and collected at all times.

Polk takes easy shot with Cochran in good rebounding position.

Cochran intercepts pass to give Raiders the ball.

"If you would jump, you might get a rebound too."

McElhaney makes easy lay-up.

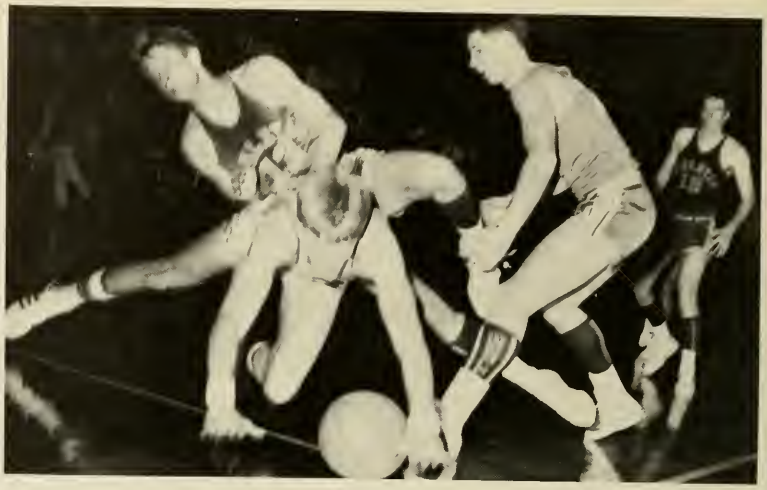

Bentson dives for loose ball.

Polk fights for rebound.

Scott's jump shot looks good.

Polk jumps high to make lay-up.

Scott gets rebound surrounded by several Mocs.

Wesleyan defender is not quick enough to block Willie's shot.

Polk gets by Western defender to take shot.

Raiders battle for the rebound.

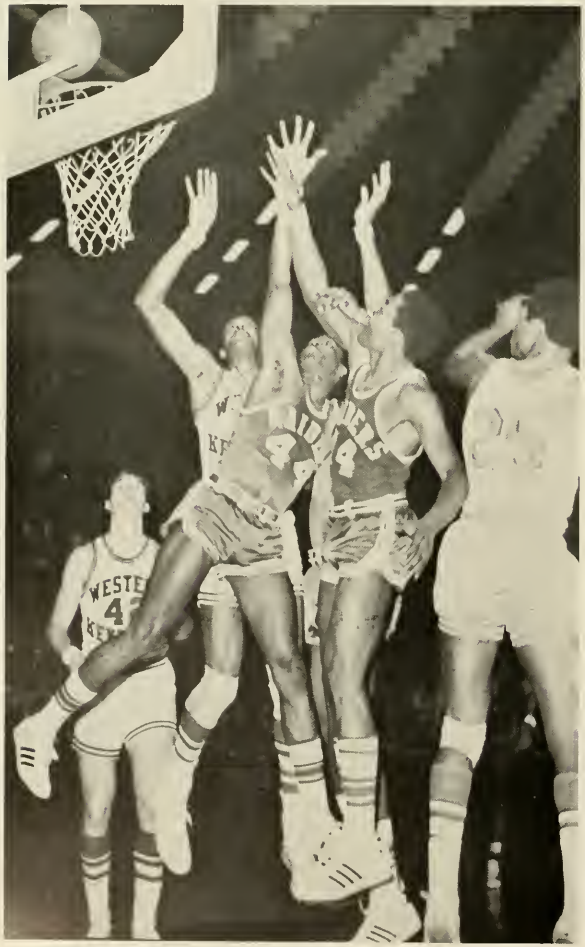

	MTSU	Opponent
Tennessee Wesleyan	92	67
Oral Roberts University	115	98
Bethel	101	83
Tennessee at Martin	103	89
Bellarmine	79	80
Belmont	87	52
Carson-Newman	78	70
Pan American	71	78
Athens (Ala.)	111	86
Tennessee Tech	58	67
East Tennessee	84	91
Morehead State	93	88
Eastern Kentucky	89	90
Murray State	68	70
Tennessee Wesleyan	79	69
Austin Peay State	97	79
Western Kentucky	79	85
Murray State	71	74
Western Kentucky	81	84
Morehead State	74	106
Tennessee Tech	70	74
East Tennessee	82	78
Eastern Kentucky	89	93
Transylvania	64	78
Chattanooga	96	72
Austin Peay State	89	83

Student Coach Gene Crippen, Mike Carlisle (Mgr.), Palmer Jones, Eddie Watson, Ray Dennis, Tommy Legg, Joe Barclay, Sam McCamey, Jim Drew, Sam Lorch, Coach Jimmy Earle.

FRESHMAN BASKETBALL

McCamey struggles for rebound while Drew looks on.

Coach Jimmy Earle's freshman team posted an impressive record of seventeen wins against seven losses.

Sparking the Raider Frosh was Joe Barclay who averaged 21.3 points and 11.0 rebounds, and Sam McCamey who averaged 14.8 points and 10.9 rebounds. Also in double figures for the Blue were Tommy Legg (18.5) and Jim Drew (17.9).

The Freshmen posted a remarkable shooting percentage of .458 from the field. Individually from the field, Barclay hit .524, McCamey .512 and Legg .492.

The Raider Frosh came on strong late in the season winning their last nine games, including twin wins over Western Kentucky and wins over Austin Peay and Murray State.

Coach Trickey feels that several of these outstanding players will be fitting into the varsity picture next year.

First Row: Richard Russo, Steve Barrett, Pat Hughes, Erskine Smith, Phil Gardner, Lonnell Poole, Cecil Wright, Dennis Lind. **Second Row:** Charles Dahlgren, Jerry Singleton, Sam McCamey, Darryl Phillips, Buck Edwards, Dennis Bandy, David Wyatt, Tom Noonan, Bob McLeer.

TRACK

According to Coach Dean Hayes, prospects for the track team are looking up this season. The reason for Coach Hayes' optimism is probably the good pre-season showing made by the team members coupled with top returnees from last year.

Jerry Singleton has already run a 48.5 in an indoor 440, which is one of the best in the nation in 1969. He also ran a 1:17.066 which is one of his best ever, and he has run 45.3 in the 440 relay.

David Wyatt is nationally ranked in indoor competition with a 31.1 for the 300 and a 49.4 in the 440. Wyatt is also used in the intermediate hurdles and has run a 47.6 in a relay leg as his best time. John Edwards, who is the OVC champion in the discus with a 162-feet mark, could be one of the best in the nation this year.

Co-captain Charles Dahlgren holds the school record for all distance runs, including a 4:12.5 mile. Lonnell Poole, a versatile athlete, runs 14.5 in the high hurdles and also runs sprints, intermediate hurdles, and a lot of relays.

Managers—Mitchell Chambers and Larry White.

Head Coach—Dean Hayes.

Captains—Dennis Bandy, Jerry Singleton, Charles Dahlgren.

High jumper Phil Gardner.

Poole and Wyatt—two of MTSU's fine hurdlers.

Terry Scott holds the school and TIAC record in the triple jump with 47-3¼ feet and also has run a 47.6 in the 440 relay.

The mile relay team consisting of Scott, Bandy, Wyatt and Singleton, in 1968 ran a 3:12.0, but if their best times were put together they could possibly come up with a 3:09.7 this year.

Poole, Wyatt, Scott and Singleton will team up for the 880 and sprint-medley relays. Coach Hayes feels that they should easily break both school records and place high in the big meets.

Mile relay team—Bandy, Wyatt, Singleton and Scott.

Buck Edwards shows his style.

Poole, Wyatt, Gardner, and Singleton at the starting line.

THE CROSS-COUNTRY TEAM —Mike Bailey, Steve Barrett, Richard Russo, Dennis Bandy, Bob McLeer, Charles Dahlgren.

Wyatt, Smith, Hughes, Poole—440 relay team.

Manager Mitch Chambers puts down cement for new tartan runways as Coach Hayes looks on.

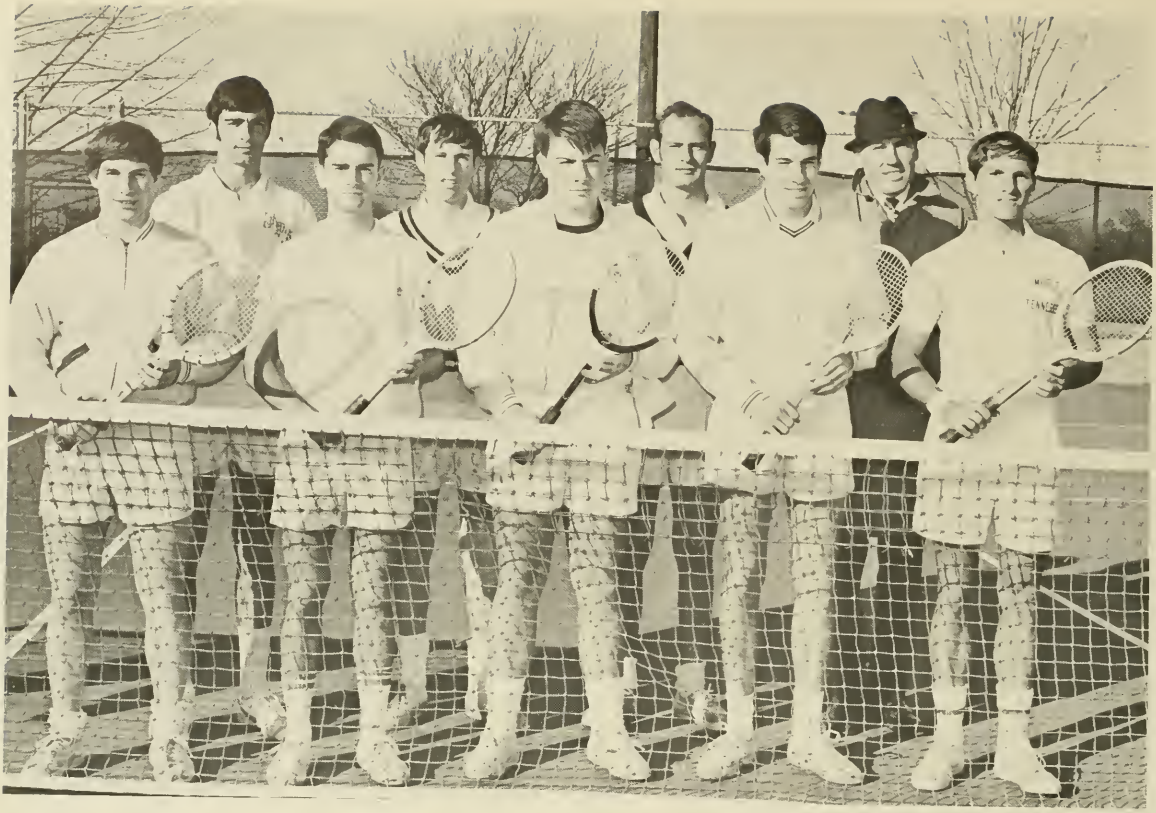

First Row: Jim Burgener, Lee Mayo, Paul Valentincic, Charlie Beckham, Tom Magner (captain). **Second Row:** Mike Albano, Chick Fuller, Carl Robinson (graduate coach), Buck Bouldin, head coach.

TENNIS

The Blue Raider tennis team will go into the season this year seeking their fourth straight Tennessee Intercollegiate Conference title. For the past three years the Raiders have won the TIAC crown and last year they brought home the runner-up trophy from the OVC tournament.

Coach Buck Bouldin, now in his sixth year as head mentor, has done a remarkable job with the Raider net team. Prior to his accepting the reins at MTSU, the Raiders had won only two matches in four seasons. His MTSU won-lost total now stands at 61 wins and 22 losses including a 11-7 mark last season.

Captain for the team this year will be Tom Magner, a junior from Orlando, Florida, who last year in the TIAC finished number one in doubles competition. Rounding out the squad are two seniors, Mike Albano and Chich Fuller, one sophomore, Charlie Beckham, and three freshmen, Lee Mayo, Jim Burgener and Paul Valentincic.

Captain Tom Magner.

Coach Bouldin shows how it's done.

An ace for Albano.

Chick Fuller shows his form.

First Row: Mike Whiteside, Steve Head, Gerry Risberg, Joel Perantie. **Second Row:** Ernie Adcock (captain), Art Kraft, Hank Shaw, Clay Holloway, Jeff Riley.

Captain Ernie Adcock tees off.

GOLF

The Blue Raider golf team, under the direction of Coach E. K. Patty, will be going for their tenth TIAC and OVC crown this season. In the past ten years Coach Patty's teams have gone 71-3-1 in dual match competition. Coach Patty, who is also business manager of athletics, has been "OVC Coach of the Year" five times in the last seven years.

In early-season play in the Senior Bowl tournament—the seventh, eighth, and ninth of January—the Raiders finished second to 1968 NCAA champs the University of Florida. Individually, Jeff Riley placed second in the tournament.

This year the golf team will be moved into the University division of the NCAA tournament. Previously in the college division, the Raider team has finished first once in the tournament, and on two occasions Raider golfers have won the individual crown.

Riley, Head, and Whiteside practice putting.

Whiteside chips out of a sand trap.

Art Kraft shows putting form.

First Row: Tom Schamberg, C. W. Patterson, Tony Kessinger, Bo Alvarez, Brady Straub, Tommy Eiselstein, Larry Wilson, Prestley Guy, Gary Elrod. **Second Row:** Dennis Rainier, Harold Young, Jack Carver, Jeff Sakas, John Heatherly, Butch Wright, Jim Winthrow, Tom Brightwell, Charlie Daniel. **Third Row:** Steve Liner, Harry Maurice, Buddy Brown, Stan Evans, Steve Miller, Mike Townsend, Larry Mangrum, Gary Chrisman, Gary O'Bryan, Buddy Robichaud.

BASEBALL

Head Coach Jimmy Earle and graduate assistant Donnell "Pot" Graves.

Managers—Johnny Grimes, Jim White, Ronnie Black.

32

Raiders

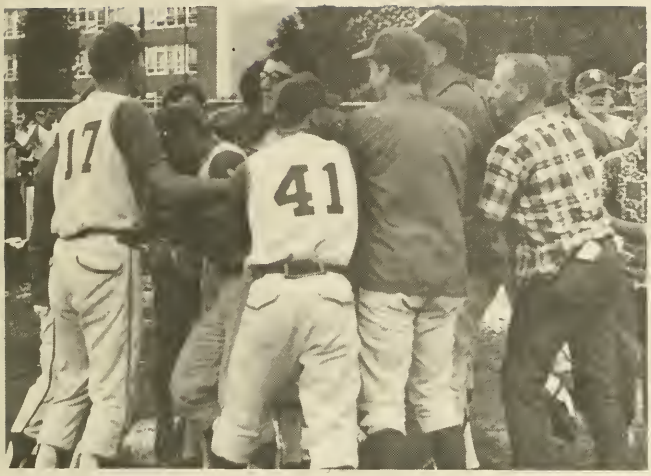

Safe!

"You need glasses, Ump."

BASEBALL

The Blue Raider baseball team came into the 1969 season as defending Ohio Valley Conference champions. Last year's team won the OVC championship and came within one run of participating in the national championship when they gained the finals of the NCAA Mid-East College Division Tournament.

Head coach for the Blue Raiders, Jimmy Earle, is in his fourth season of heading up the baseball team. Coach Earle's 1968 team had the greatest season ever for a Blue Raider squad. Coach Earle was selected as OVC's "Baseball Coach of the Year" in 1968. His won-lost record for three seasons is 48-31. Last year's team posted a 23-9 campaign.

Captain for the team this year is Brady Straub. Last year Straub posted a .303 hitting average and a .964 fielding average.

Leading the team last season in both hitting and fielding was first baseman Tom Brightwell. Brightwell hit .328 and averaged a .979 fielding percentage. Straub and Brightwell are two of the thirteen returning lettermen who will pace the year's team.

"Looks like a home run to me."

INTRAMURALS

The Intramural Program at MTSU is a service provided by the institution under the auspices of the Health and Physical Education Department. It generally includes all sports and activities for which there is student demand, although the primary emphasis has been on the highly competitive team and individual sports.

Traditionally, the Intramural Program has endeavored to provide a competitive athletic program with a recreational flare. Campus groups including fraternities, sororities, church groups, clubs, independent, and faculty groups participate during the entire academic year, as well as during summer school, in the following activities: flag football, volleyball, swim meets, basketball, track and field meets, softball, tennis (singles, doubles and mixed doubles), badminton (singles and doubles), pool, table tennis (singles and doubles), handball, tug-o-war, foul shooting, relay carnival, and the hole-in-one tournament.

Another activity only recently offered through the Intramural Program is Sigma Delta Psi. Sigma Delta Psi is a national athletic honorary fraternity for undergraduate and graduate men. Middle Tennessee State University is recognized as the Zeta Gamma chapter which has only been on campus slightly more than a year. Requirements for admission include a series of physical and athletic feats in a variety of sports activities. It takes a complete and versatile athlete to pass the minimum standards for membership.

A very popular facet of the Intramural Program is the extramural competition conducted with neighboring institutions. The girls always have an outstanding basketball and volleyball team and have represented MTSU well in extramural competition. The annual extramural flag football game between MTSU and Tennessee Tech champs has grown into a tradition since its inception six years ago.

Volleyball is a popular sport among students.

Flag footballers prepare to play.

Middle
Tennessee

HIESSCHMAN

ARKS
WELCOME

ORGANIZATIONS

1968-69 has indeed been a progressive year for the MTSU Associated Student Body. The body, which has in the past been little more than a social organization, has this year proved that student government has an important and beneficial place. Concerned with improving the communications gap between the student body and the administration and faculty, President Jim Free has been fortunate in the cooperation he has received from MTSU's new university president. Because of the efforts of the ASB, most university committees now contain voting student members, often in a fifty-fifty ratio.

When the women students came to the student governing body with appeals for the reform of the rather antiquated Coed Codes, President Jim Free conscientiously took up the issue and got active

JIM FREE
President
Associated Student Body

1968-69: A PROGRESSIVE YEAR

Seated: Margaret Duncan, Sandra Lappin, Terry Denniston, Ann Shipley, Janet Moody, Marlene Campbell, Nanette Faulkner, Nancy Helberg, Anita Johnson, Ellen Martin.

Standing: Cliff Gillespie, Lynn Cook, Mac McDonald Larry R. Williams, Joey Livesay, Doug Bennett, Jim Free, Patrick O'Neal, Ronny Owens, Bryant Millsaps, Joe Brakebill, Ken Maynard.

support for the revision of the Codes. As a result, President Scarlett has set up a committee composed of both students and faculty members to review all university rules and policies.

As proof of the students' growing concern for the quality of education at MTSU a student evaluation of the faculty was put into effect in mid-March. Under the direction of House Speaker Patrick O'Neal, the program, although confronted by some opposition, was undertaken with the idea in mind of letting the instructors know how their students rated them as to teaching ability. It is hoped that the program will be a forerunner of future evaluations.

Probably the most important of the ASB's activities was its efforts at self-revision. The idea of a unicameral legislature, to replace the cumbersome and unequally represented House and Senate, was put forward in the hopes that the Associated Student Body might, in future years, become a more effective and beneficial voice of the students at MTSU. With the start the group has gotten this past year, future student governments should be better able to fulfill their obligations to the student body.

Pat O'Neal, Speaker of The House

Doug Bennett, Speaker of The Senate

FOR THE A. S. B.

A.S.B. FOOD

A new committee, this group worked with ARA Slater in improving the cafeteria menu and with giving the students more of what they like to eat.

Standing: Art Polk, Bryant Millsaps, Jim Free. **Seated:** Ronnie Humphries, Pam Crutcher, Ronnie Sellers, Gayle Lyons, and Jan Williams.

ELECTION COMMISSION

The Election Commission completely runs all student elections. This year they increased efficiency at thepolls by moving them upstairs into the UC lobby. With the coming of voting machines for the Superlative Elections, a maximum of speed and efficiency was maintained.

Standing: Mike Bottoms, Cliff Gillespie, Larry Gilliam. **Seated:** Sandra Lappin, Jinx Demetros, and Ann Shipley.

SUPREME COURT

Composed of a Chief Justice and four Associate Justices appointed for the duration of their stay at MTSU, the Supreme Court serves as the judicial branch of the student government. As a student court, truly coming into its own this past year, the group hears appeals from the Dormitory Councils and acts as a recommendation board on cases submitted to it by University deans.

Standing: S. Patrick Brooks, Bailiff; Joey Livesay, Public Defender; Larry Williams, Attorney General; Linda Johnson, Court Recorder. **Seated:** Dave Pound, Sophomore; Pam Owen, Senior; Ronny Owens, Chief Justice; Gary Lowe, Senior; Larry Ledford, Junior.

FRESHMAN AFFAIRS

Composed of upperclassmen, this committee works throughout the summer months to draw up a schedule of activities to orient freshmen to the campus. These include Freshman Week, an ISC Tea, an IFC tour of fraternity houses, the freshman talent show, picnic, campus tours, mixers, and the President's Reception.

Seated, From Left: Jo Ann Campbell, Diane Gannon, Marjory Walker, and Mac McDonald. **Not Pictured:** Janet Moody, Sharlena Philips.

Seated: Carole Moore, Rosemary Escue, Paula McHughes, Elaine Lehr, Suzanne Hewgley, Dolores Sutton, Diane Gannon, and Jenny Jones.

ASB HOSTESSES

The ASB Hostesses are the official hostesses for ASB and other university functions. This year one of the group's functions was to serve as receptionists at various alumni activities during Homecoming. This bright group of university coeds repeatedly put many an MTSU visitor at his ease while he was on campus.

COMMUNICATIONS

This group of students is responsible for keeping the student body abreast of the activities of the ASB. Publishing special bulletins available to all students, releasing statements to the SIDELINES, and providing publicity for special ASB functions were a few of the group's responsibilities this year.

Ronnie Sellers, Bill Zvanut, Anita Johnson, and Mike Meade. **Not Pictured:** Bobby Sands and Richard Graham.

SCHOOL SPIRIT

In an attempt to reverse the growing tendency for MTSU to leave school spirit to a small group of students, this committee has put forth a concerted effort to channel the spirit of all students towards supporting MTSU, not only at sports events, but in all aspects of university life.

Front: Margaret Duncan, Dianne Waggoner, Connie Parkhurst, Carole Moore, Sandy Rooker. **Back:** John Polk, Bart Gordon, Lynn Cook, Marianne Weathers, Sandra Baugh, and Claudia Waller.

Seated: Carol Patton, Nancy Chapman, Beebe Bryant, Betty Ann Hart, Jeanece Seals, Ann Shipley, Anita Johnson, Diane Gannon, and Marlene Campbell.

CORRESPONDENCE

This devoted group of girls somehow managed to keep track of the great amount of correspondence that filtered in and out of the ASB offices this year. Their organization and efficiency made them an indispensible part of the ASB.

STUDENT AFFAIRS

1968-69 proved to be a very successful year for the Student Affairs Committee. Charged with bringing big-name entertainment to the MTSU campus, the committee presented such groups as "Mitch Ryder, and the Detroit Wheels," "Martha and the Vandellas," "The Impressions," and "The Platters." The committee brought in the groups, publicized them, sold tickets, and ushered the shows.

Seated: Jim Longmire, Robert Rucker, Carole Patton, Bryant Millsaps, Linda Hartman, Beirne Beaty, Claudia Waller. **Not Pictured:** Joe Brakebill, Jim Neely, Bill Carney, and Jim Williams.

SENATE

Standing: Van Martin, Bart Gordon, Pete Klinard, Doug Bennett, Ed Baker, Jim Garner, Joe MacDonald, Ronnie Hardaway, Mike Meade, Frank Clegg. **Seated:** Sarah Smith, Donna Knight, Martha Driver, Prissy Owen, Gail Colebrooke, Sandra Baugh, Sharlena Phillips.

Working in cooperation with the House in passing legislation and recommendations, the Senate this year was perhaps more active than it ever has been previously. Sustaining the spirit of reform on campus, this concerned group was a prime mover in the fight for liberalization of the Coed Codes, besides maintaining an enthusiastic interest in all phases of student government concerns.

HOUSE OF REPRESENTATIVES

Besides meeting weekly to discuss and vote on legislation, the House serves as an open forum for the exchange of ideas between students, student organizations, and the ASB. In line with the ASB's attempt to dilineate the role of the ASB in MTSU's total program, the House undertook a faculty evaluation project this spring. Along with the Senate, the House has been active in helping the ASB to find its spot in the total MTSU.

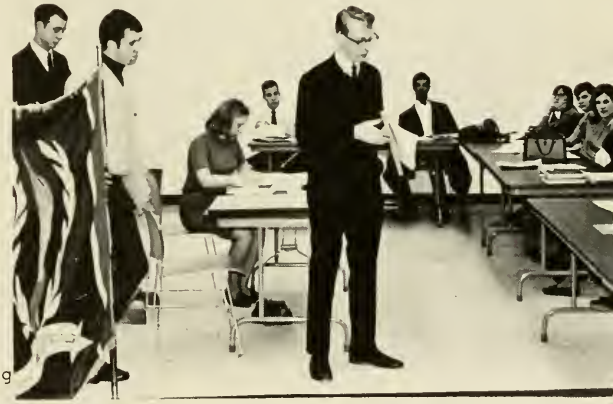

House members listen to an explanation of the MTSU flag during the "Dixie controversy."

SOCIAL

Standing: Andy Beasley, Jinx Demetros, Jerre Ann Mathis, Cynthia Williams, Nancy Helberg, Ken Maynard. **Seated:** Jane Kerr, Marilyn King, Marie Bentley, Pam Hodges, Peggy Johnson, Elaine Lehr.

Barbara Jordan, Honoraries; Kathy Hinds, Beauties.

John Bryant and Bobbie Jo McCargo, Advertising Assistants.

Emily Kelley, Secretary

Bill Burnett, Photographer

Dr. Homer Pittard, Advisor

Class Editor, Lynn Womack.

1969 MIDLANDER

A pile of layout sheets, copy paper, and a dummy that will be changed endlessly as the year pro--gresses: these, and a few shadowy ideas are the raw materials that go into the compilation of a year's happenings and memories. Difficulties, a good idea—too late! Getting twenty people and a photographer in the same place at the same time, rain on the day the color pictures were to be made. Problems, lack of communication, general frustrations—all are forgotten when that last page goes to press, and a nondescript heap borders on becoming a reality.

Carrol Poole, Copy Editor. **Not Pictured:** Nancy Helberg, Greek Editor; Bill Small, Staff Photographer.

Editor-in-Chief, Lynn Small.

MIDLANDER

Liana Schwemer and Jane Farnsworth, Organizations

Leon Mooneyhan, Sports

Cheryl Bible, Business Manager

Ann Benson, Freshman Editor

Bill Peters, Editor-in-Chief

COLLAGE

Collage appeared this year for the first time as an independent student publication. Using poetry, essays, short stories, and photography, COLLAGE editors added features and reports of interest to the magazine to form a worthy addition to the publications of this campus. With an editorial point of view separate from the SIDELINES, the COLLAGE has developed into an individual personality meeting the requests of interested students. This year only one special edition was distributed, the Fine Arts Festival Issue, but there are hopes for more as the magazine grows.

Standing: Al Notgrass, Gary Matthews. **Sitting:** Vicki Hill, Bill Peters, Emily Kelley. **Sitting (Lower):** Anna Trawick, Rhea Cole.

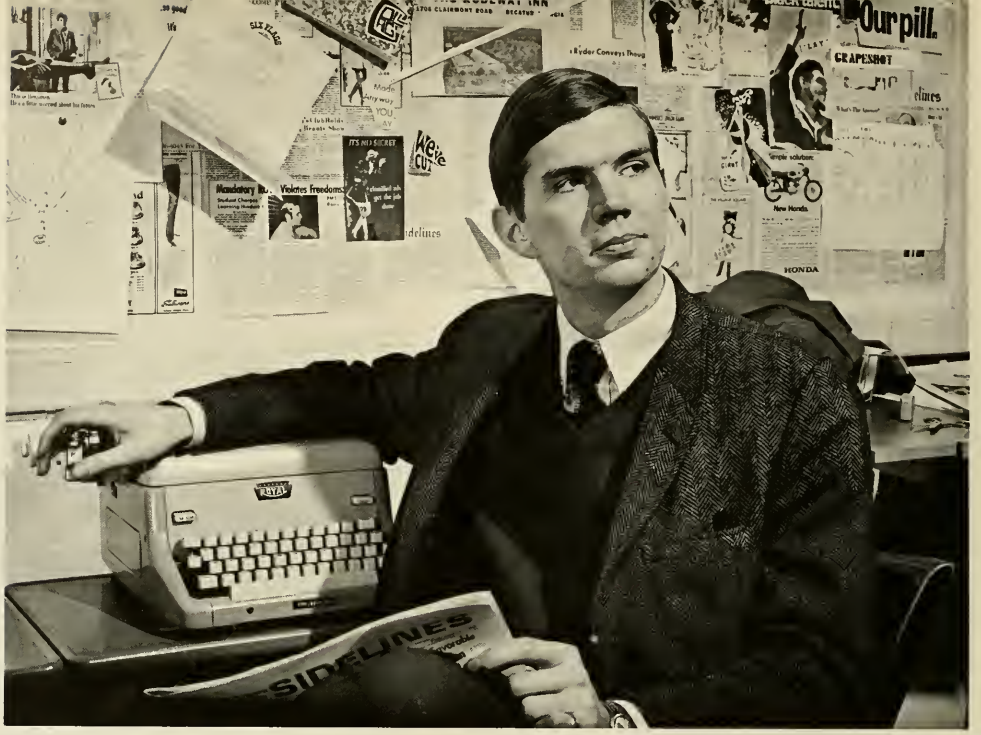

Keel Hunt, Spring Editor-in-Chief

SIDELINES RATES ALL-AMERICAN

A new office, eight a.m. campus distribution, students setting the copy, two editions per week, endorsement of a presidential candidate, active support of student government issues . . . all added up to a year of change for this student oriented and operated newspaper.

No small part of the credit for the SIDELINES' first All-American rating was due to the organization of the staff. Volunteer workers served on one of two staffs—business or editorial—with the business manager and editor-in-chief directly in charge of their respective responsibilities.

From the selling of advertising and the setting of the stories in type to the assigning and editing of the copy, the SIDELINES attempted to operate as much like a city daily as possible.

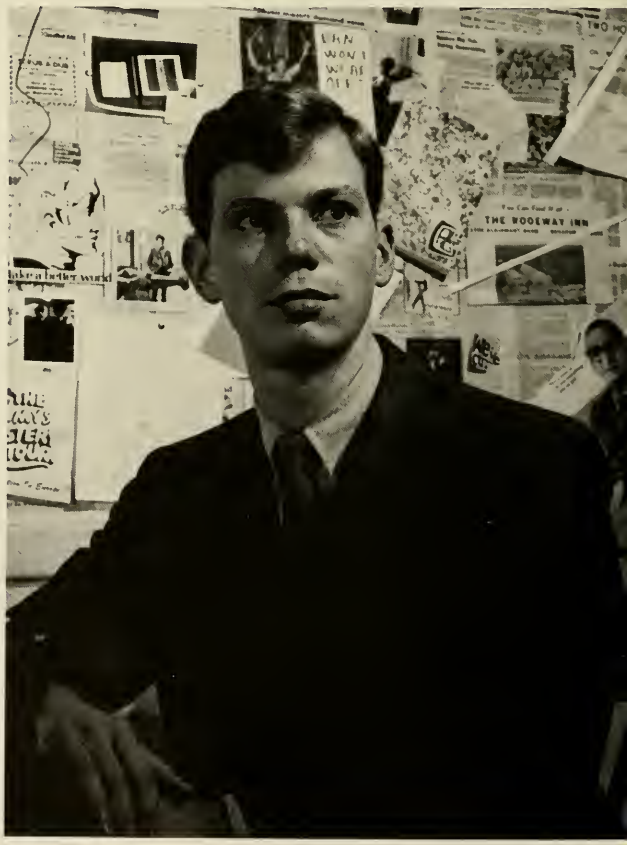

David Mathis, Fall Editor-in-Chief

Managing editors Carla Neal, Jonelle Parsley, and David Page make up pages for an up-coming edition of the SIDELINES.

Jackie Crownover, Spring Business Manager

John W. Windhauser, SIDELINES advisor.

Colleen Powell, Fall Business Manager.

Wanda Ensor, Feature Editor, and Michael Goforth, News Editor, set headlines on the newly acquired Varityper.

Other members of the staff include Jimmy Piedra, William Smith, Ann Sutton, Greg Patterson, and Don Brooks.

Looking through the files at earlier editions are Donna Hanvy, Charles Gonce, Marie Welsh, and Jenny Tenpenny.

SIDELINES

Assisting in the production or make-up of the newspaper twice each week are Paulette Fox, Mary Alice Wright, Shelia Alford, and Brenda Heller.

Karen Thomas, Chuck Snyder, Linda Judd, Walter White, and Esther Sims handle the advertising and circulation activities.

TREBLE CHORALE

The Treble Chorale was organized primarily for women students who are not music majors to have an opportunity to sing in concert and for their own enjoyment. At Christmas and in the Spring the group presented two outstanding concerts. Under the direction of Dr. Harold Slagle, the Chorale also prepared and presented musical programs to high schools in the area. The Chorale has provided wonderful entertainment for both members and audiences.

First Row: Dr. Harold Slagle, Conductor; Faye Blake, Historian; Iris Starks, Vice-President; Julie Douglas, President; Eve Watson, ASB Representative. **Second Row:** Jo Ann Hood, Jane Sherrill, Carole Patton, Librarian; Gay Garner, Judy L'Hommedieu, Jane Hannah, Marcy Hess.

UNIVERSITY-COMMUNITY ORCHESTRA

Under the direction of Earl Hinton, the University-Community Orchestra offers students, faculty members and community citizens the opportunity to play together in a full orchestra. Through concerts, given regularly, at Christmas, and in the spring, the community has been able to experience some of the world's greatest orchestral music. In addition the joint university-orchestra group provides students with the opportunity to play regularly with more experienced musicians.

SACRED HARP SINGERS

Mickey Dyce, Jack Ray, Glen Belcher, Rocky Craft, Brenda Anderson, Ann Jackson, Mrs. Margaret Wright, Phyllis Norwood, Pat Smith, Bill Lord, Bill Cantrell, Jack Birchett.

MTSU's talented Sacred Harp Singers sing **a cappella,** seated around a table, in Sixteenth Century madrigal style. Their repertoire consists of early English madrigals and folk songs, Sacred Harp hymns, white spirituals, and Southern folk songs and ballads. As they have in the past eighteen years, the group recorded a program of Christmas music for WSM radio. The group also performed in Spring Concert, and gave three outstanding performances at the first Tennessee Folk Festival in Johnson City. The members were also active participants in the Fine Arts Festival held at MTSU in February. The group is well known throughout the South for its numerous concert appearances and broadcast programs.

CONCERT CHOIR

The Concert Choir was organized at MTSU to provide interested students with the opportunity to perform fine choral literature. It has since become an integral part of the music program. Under the direction of Neil Wright, the group performed in concert on the MTSU campus in the fall and spring. They also traveled to area high schools for concerts, especially in Nashville and Chattanooga.

CHOIR MEMBERS: Johnie Payton, Phyllis Norwood, Ann Jackson, Nancy Beard, Jeanne Riggan, Gloria McCool, Ann Sloan, Kathleen Anderson, Sharon Howse, Patsy Smith, Brenda Anderson, Billie Crowell, Sherrye Allen, Becky Nance, Nancy Dowell, Janice Ducker, Gayle Sadler, Beverly Casteel, Marilyn Meador, Kathy Bess, Patricia Mabry, Gloria Swope, Linda Parker, Teresa Mayes, Frances Welch, Debbie Sparkman, Janis Montgomery, Joyce Adams, John Hudson, Carl Jones, William Cantrel, Timothy Cannon, Robert Taylor, William Lord, James Ledbetter, Philip Waters, Jack Birchett, Ron Van Hall, Randy Brown, Doug Barlar, Jerry Box, Kenneth Crabtree, Rocky Craft, Glen Belcher, Johnnie Davis, Jerry Henderson, James Ayers, Tommy McKnight, Duane Sawyer, Gary G'fellers, Tony Washer, Lonnie Liston, Charles Bell, Micky Dyce, Stanley German, Rodney Bass, Jack Ray, Randy Carson, Michael Moffitt, Dan Norris, Wilbur Rock.

S A U N D E R

BAND OF BLUE

One of the unique campus organizations, MTSU's "Band of Blue" possesses traits of originality and versatility with regard to its musical group as well as with regard to the variety of its performance responsibilities. Composed of both music and non-music majors, many band members participate as non-credit performers, and some are leaders in other campus activities. With tri-weekly rehearsals and performances on and off the campus, the "Band of Blue" has developed an extremely strong group feeling.

This year the band performed at football games and in the Grantland Rice Bowl at MTSU and at the Chattanooga and Western Kentcky games on the road. Its members also participated in the Homecoming and Veterans' Day parades. The precision demonstrated in the execution of the many intricate marching formations reflects the hours of practice on the field and the high level of excellence demanded by Joseph Smith, director of the marching band.

At the conclusion of marching season, the Symphonic "Band of Blue," under the direction of Horace Beasley, began rehearsing for the series of concerts it presented in Nashville, Jackson, Savannah, Bolivar, Humboldt, and Milan. The band presented two concerts on campus and provided music for the Presidential Inauguration in May. The Symphonic Band plays music of the best quality that challenges its players and is interesting to its audiences. Hours of intensive rehearsal and careful planning by Mr. Beasley result in a highly polished and professional musical product .

First Row: George McCashin, Ruth Lewis, Linda Arms, Jenan Dorman, Becky Nance, Letitia Berry, Sharon Hege, Linda Cathy. **Second Row:** Cindy Hagerman, Sharon Reeder, Richard Lewis, Donna McCafferty, Phyllis Norwood, Jo Ann Campbell, Gerald Gustwick, Kathy Bess, Michel Randle, Tony Washer, John York, Iris Starks, Debbie Bohannon, Marlee Cox. **Third Row:** Jo Ann Hood, Betty Morton, Elizabeth Harris, James Ayres, Ann Sloan, Jane Sherrill, Mary Lee Cooper, Beverly Casteel, Steve Driver, Mickey Dyce, Ivie McLaine, Ben McFarlin, Nelson Kelley, Wilbur Rock, Jim Ledbetter, Phil Waters, Eric Starks. **Fourth Row:** Linda Mitchell, Bob Carpenter, Don Van Arsdale, Bill Adcock, Tom Tanner, Rick Tierce, Steve Thompson, Mike Fedak, Randy Smith, Kathy Austin, Lennie Liston, Al Cheatham, Robert Taylor, George Zachery, Mickey Davenport, Joe Baxter, Bill Cantrell, Bob Dean, Gary G'Fellers, Jim Bevins, Carl Jones. **Fifth Row:** Lynn Moore, Gerald Gattis, Doug Barlar, George Woods, Johnny Davis, Danny Andrews, John Dugan, Johnny Hudson, Roy Willis, Jerold Box. **Standing:** Malcolm Bounds, Art Gibson, Harold Coe, Bill McClanahan, Charles Bell, Pat Smith, Stephen Gilbert. **Not Present:** Ron Van Hall, T. P. Johnson, Chuck Tallant, Wayne Musselwhite, Glen Belcher, and Stanley German.

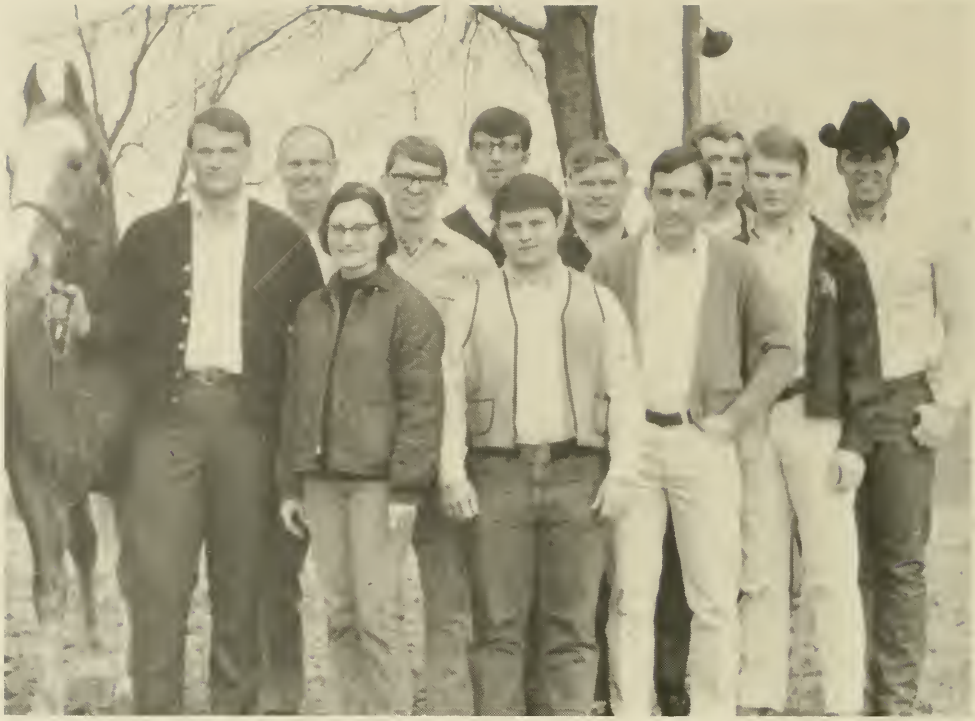

BLOCK AND BRIDLE

The Block and Bridle Club attempts to promote higher scholastic standards among students of animal husbandry. As a group they strive to promote animal husbandry, especially all phases of student work in this area in colleges and universities. Another of the organization's aims is to promote a closer relationship among those who are pursuing some phase of animal husbandry as a profession. The club, as it does each year, sponsored another very successful "Little International" which consisted of a cattle show run by the livestock management class combined with sorority and fraternity activities. Greeks participated in a tug-o-war, goat-milking contest, and a greased-pig chase. Other activities included a spring horse show, working at a cattle show, a barbeque for new club members, and an end-of-the-year banquet with a guest speaker. Officers for the year were: Jim Malone, President; Jerry Mansfield, Vice-President; Pat Jowers, Secretary; Pat Russell, Treasurer; Taylor Holmes, ASB Representative; Billy Joe Wiley, Parliamentarian; Kenneth Phillips, Representative; Jim Ackers, Herdsman.

RODEO CLUB

The MTSU Rodeo Club was organized in 1963 to promote intercollegiate rodeo and an interest in horses. The main concern of the club is to produce a rodeo on campus each spring, featuring cowboys and cowgirls from MTSU and other colleges in the mid-South area.

The club is an active member of the Mid-South Intercollegiate Rodeo Association which produces a match rodeo between college rodeo teams in its area. While the club's main interest is rodeo, many members do not compete. They are instead interested in good horsemanship and good sportsmanship.

Activities for the year included weiner roasts, hayrides, and films and speakers on horses and rodeos.

Rodeo Club members practice for the many mid-South rodeos that they attend.

Seated: Clay Beaver, Vice-President; Larry Markus, Treasurer; Bill Adcock, President; Bill Clary, Rodeo Chairman; Pat Jowers, Secretary. **Second Row:** Jim Allen, Nolan Owens, Bill Cannon, Marilyn Adcock, Gary Long, John Ackerson, David Nadeau, Vicki York, Josie Crafton, Rodeo Queen; Cindy Dasch. **Third Row:** Gary Buckner, Steve Evans, Tom Richards, Tony Coleman, Gordy Lampley, Taylor Holmes, Mr. Jerry Williams, Sponsor.

First Row: Margaret Duncan, Treasurer; Jea Adcock, Membership Chairman; Judy Creswell, Judy Batson, Ileen Bridges. **Second Row:** Sandra L. Adams, Barbara Adams, Eulonda Beard, June Elmore, Mary Chisholm, Jan Anderton, Marlene Campbell, Barbara Comer. **Third Row:** Roberta Cummings, Cea Brantner, Billie Aslinger.

Seated: Patricia Louise Flood, Carolyn Duke, Nancy Herb, Sandy Hood, Carolyn Jones, Betty Kimbrough, Charles Gonce, Gary Harville. **Standing:** Janice Holland, Lana Tucker, Anita Johnson, Nancy Godbold, Melody Jennings, Ann Hester, Judith Jennings, Shirley Jared, Susan Justus, Patsy Hooper.

STUDENT NATIONAL EDUCATION ASSOCIATION

First Row: Fred Poe, Publicity; Jean Adcock, Membership Chairman; Sandra Barr, President; Jane McGee, Secretary; Joan Pockrus. **Second Row:** Donna Chism, Judy Mathis, Marsha Smith, Frances Welch, Kathy Rothwell, Linda Lindenau, Eugene Manfredini. **Third Row:** Phyllis Wilson, Jean Stephens, Macy Young, Brenda Rickart, Cheryl Scott, Carolyn Clark, Glenda York, Barbara Wright. **Fourth Row:** Patricia Sarver, Barbara Woods, Gwanda Phillips, Linda Wiseman, Janice Pendergrass, Norma Keylon, Jane Young, Bebe Rizor, Daphna Schultz, Margaret Wooten, Ann Sutton. **Fifth Row:** Jane Erwin, Jean Tinnin, William Bryan, Charlotte Winfree, Jill Smith, Peggy Sain, Gayle Brantley, Elizabeth Parton, Ave Pevahouse, Angela Conway.

Today's teachers are a far cry from the long-skirted ones to whom Johnny used to bring an apple.

The Student National Education Association attempts to stimulate interest in professional educational organizations and in the profession of teaching on the MTSU campus. This year they initiated a much needed and appreciated tutorial system in the Murfreesboro schools. The organization's meetings featured discussions on juvenile delinquency, mock interviews for teaching positions, and an orientation to the purposes of the Tennessee Education Association. The members gathered for their annual get-together picnic early in the year. Sponsored by two of the education department's most personable members, Mr. Dean Freedle and Dr. Mary Martin, the SNEA is an organization that has much to offer its members.

M. T. S. U. DEBATE TEAM

"Number One in the State" is a proud and just title for the MTSU Debate Squad. In addition to this overall achievement, the team has surpassed many of its records this year. Fred McLean and Lee Greer broke the school record of most consecutive wins . . . sixteen. At the end of the first semester these two had broken the previous season's record of 33-18 by setting their own of 44-17. At the MTSU Junior tournament Ken Darrell and M. A. Norman finished as the only undefeated negative team in the tournament.

Much recognition goes to this team which has compiled an outstanding record after participating in fifteen tournaments.

Clockwise: Jacqueline Averitt, Fred McLean, M. A. Norman, Ken Darrell, David Walker, and Lee Greer. **Not Pictured:** Gail Colebrooke, Cathy Colebrooke, and Janet Moody.

YOUNG DEMOCRATS

Even though their efforts have not reflected success on the national scene, the Young Democrats gave their utmost in campaigning for their party. Through appearances of political figures and discussions in a collegiate atmosphere the Young Democrats have gained and grown politically this year.

Seated: Sylvester Brooks, ASB Representative; Colleen Powell, President; Paulette Fox, Treasurer; Bobby Lynch, Ann Sutton, Secretary; David Mathis. **Standing:** Charles Gonce, Robert Rucker, Walter W. Wood, David Dearing, Lucile Starks, Gordon Mayfield, Alice Hudson, Walter H. White, III, David Page, Harriet Parsley.

Seated: Liz Thackston, Secretary; Susie Jackson, Treasurer; Betsy Jackson, Virginia Fults, Jean Smith, Sandra Baugh, Shirley Russell, Vice-President; Paula McHughes. **Standing:** Dennis Adamson, Lee Greer, Joey Livesay, President; Fred Poe, Louis Oliver.

Attempting to promote the ideals and aims of the Republican Party the Young Republicans have accomplished much this year. By holding a debate on the Presidential race they were able to bring into sharp focus the ideals of their candidate. By aiding in bringing Gerald Ford and other political personalities to the campus, the Young Republicans offered all concerned an opportunity to hear leaders of their party.

YOUNG REPUBLICANS

Tom Peterson, Circle K President

Ticket sales indicated a good turn-out for the first Miss MTSU Pageant.

Rosemary Escue, Miss Midlander of 1969, and Bill Cornes, director of this year's pageant, oversee a preliminary rehearsal.

Connie O'Connell: first Miss M.T.S.U.

Circle K members work on the pageant runway.

HOSTS MISS MTSU PAGEANT

Circle K holds the distinction of being perhaps the most active service organization on campus. Their only reason for existing is to be of service to MTSU, and as such, they are a constant center of activity. Activities this year included those all-important campus tours for freshmen, the building of bonfires to warm up Raider supporters at pep-rallies, and participation in both the Biology Club Stunt Night and the College Bowl. Special services included the annual Christmas party for underprivileged children and a spring picnic for orphans. This year Circle K assumed responsibility for the Miss MTSU Pageant held in February. Formerly the Miss Midlander Contest, it had previously been co-sponsored by Circle K and the Midlander staff.

Front Row: J. B. Baker, Secretary; Ben McFarlin, Alumni Secretary; Danny Marr, Parliamentarian; Ed Baker, Treasurer; Mickey George, Corresponding Secretary. **Row Two:** Denny Hastings, Bill Cornes, Joe Guntherbery, Mitchell Chambers, Joey Livesay, Frank Routson, Lynn Cook, Larry Hayes, Vice-President. **Row Three:** Kennon Evans, John Shannon, Gary Hall, Board of Directors; Gary Lowe, Bryant Millsaps, Charles Dahlgren, William Phillips, Bobby Blair, Lee Webb. **Back Row:** Mike Hosey, Larry Ledford, Van Martin, Jim Free, M. A. Norman, Bart Gordon.

Membership in the organization is limited to young men who have shown promise of ability in campus affairs and who have a sincere interest in belonging to an active service organization.

TRITON CLUB

Though few in number, the members of MTSU's Triton Club meet regularly to become skilled aquatic performers of the art of synchronized swimming. They enthusiastically presented two water shows this year, in December and April, which effectively showed off their skills. Officers for the year were: Richard Thompson, President; Claudia Copeland, Secretary; and Fradonna Phillips, Treasurer.

First Row: Denie Smith, Donna Muller, Darlene Schwartz, Libby Miller, Betty Blalock, Claudia Copeland, Amy Webster, Carolyn Phillips. **Second Row:** Madaline Tilford, Mike Domeck, Margaret Hardin, Olivia Powell, Anne Tincher, Mary Alice Willhoit, Mike Greene, Mike Putnam, Bob Cooke. **Third Row:** Mrs. Buttross (sponsor), Mr. Levi, Steve Mathis, Elizabeth Wiser, Bill Albaugh, James Smith, Bill Bond, Tom Blockley, Ron Nelson, Richard Thompson, Burnell Wilson.

First Row: Ike Franklin, Jimmy Dunn, Ralph Overton, Clay Holloway, Brady Straub. **Second Row:** Johnny Beene, Mike Cowan, Ronnie Johnson, Johnny Grimes, Jimmy Williams, Tommy Beene, Mike Townsend, Bob Schamberg. **Third Row:** Herb Roberts, Joe Jones, David Duvall, Gary Wright, Mike Womack, Joel Musgrave, Tom Schamberg, Jackie Carver, Tim Kalthoff, Gary Draper.

"T" CLUB

"T" Club members, wearers of the only athletic letters allowed on campus, strive to foster better relationships between athletes and the MTSU student body. This year the club worked with the High School Basketball Tournaments to raise money and gave a Christmas program for the children at the Good Shepherd's Home. Another activity was the annual "T" Club picnic and golf tournament. An active group, the "T" Club is a real boost to Raider spirit. Officers for the year included: Ike Franklin, President; Jimmy Dunn, Vice-President; Brady Straub, Secretary-Treasurer; Ralph Overton, Sergeant at Arms; Clay Holloway, ASB Representative; and as Advisor, Coach Jimmy Earle.

The Blue Raider Sports Car Club.

"You want me to Auto-what?"

THE BLUE RAIDER SPORTS CAR CLUB

Since its inception, the Blue Raider Sports Car Club has strived to promote safe driving by giving its members opportunities to discuss the merits of safe equipment and to see and use safe driving concepts. These received practical application both on the street and on the track. Track racing took the form of several Autocrosses—narrow, twisting courses set up with pylons in which each car is maneuvered through the course as quickly as possible without knocking over any pylons. This developed driving skill quickly and safely. Safe driving techniques were practiced on the streets and roads of Tennessee in several Auto Rallyes ranging from 15 to 300 miles in length. Rallye drivers did not race; instead, they tried to follow a complicated list of instructions which eventually led to an unknown destination. This was done while maintaining an average pre-set speed.

Membership in the organization varies, but it is almost certain that the owner of any type sports car will sooner or later be approached to take part in the club's activities.

Sports buggies dress up for Homecoming.

Bottom to Top: Sharon Daniel, Jane Watson, President; Jeannie Chester, Vice-President; Emily Ann Marshall, Treasurer; Bobbie Jo McCargo, Secretary; Peggy Harris, Publicity Chairman; Judy Luna, ASB Representative; Sharon Patton, Jean Smith, Sammy Sells, Bill Granstaff, Tom Hartley, Sanford McGee, James Goodman, Jerry Frensley, Bob Taylor, Mike Adams, Wayne Walker, Joe Sewell.

BIOLOGY CLUB

MTSU's Biology Club welcomes as members those students having an interest in biology. The members' activities for the year included participation in Club Night, the Homecoming parade, sponsorship of a spring picnic for members of the biology faculty, a Christmas party, and a spring picnic for club members; the big project was sponsorship of the Biology Club Stunt Night, to which campus organizations were invited to present original skits before a student audience. The proceeds of the Stunt Night were placed in the George B. Davis Loan Fund.

1968 Stunt Night winner, Phi Mu Alpha.

Above, Left: Kappa Delta accepted the second-place award in the 1968 Stunt Night. **Below, Right:** Members work on the club's entry in the 1968 Homecoming parade.

Attempting to go beyond the classroom, the members of the Chemistry Club have banded together to increase their knowledge of chemistry. They enjoyed lectures by faculty, student, and guest speakers. They frequently could be found spending additional hours in the lab, as well as making field trips to industrial laboratories.

CHEMISTRY CLUB

From Left: Ronald Tennant, President Jimmy Norris, Richard Thompson, Secretary-Treasurer; Marvin Jarrett, Vice-President; Betty Ann Hunter, Norita Grenz, ASB Representative.

SPELUNKERS

Promotion of cave safety and conservation is the primary interest of the Spelunkers. During the year the members enjoyed special programs on the caves of America, cave explorations, enjoyment, and research. They also investigated methods of preventing cave vandalism. An active and interested group, the Spelunkers does much to further the enjoyment and knowledge of caves by its members.

On Ropes: Roger McMillan, Jimmy Chrietzburg, Art Firtion. **Standing:** David Bryan, Marion Ralston, Mike Phillips, Larry Sizemore, Terry Hall, Ronnie Polk. **Kneeling:** Joyce Burns, Mary Long, Karen Fowler, Yvonne Hayes.

Seated: David Miller, Jerry Rye, Treasurer; Andy Kirsch, President; Herbert Looney, Vice-President; Ron Hardaway, Secretary. **Standing:** Richard Rice, Earl Hillis, Don Owens, Alan Curt, Fred Poe, John Nelson, G. Barnett.

. . . Club Night display . . .

Mary Brockman, Miss Vets Club, 1969.

An entrant in the annual Beard-Growing Contest.

Connie O'Connell, Talent Contest winner.

VETERANS CLUB

Since its founding in 1947, the Veterans Club has continued to be one of the most active organizations on campus, sponsoring and participating in a wide range of university activities. In 1954 the club hosted its first talent contest, which has since evolved into an annual event. A beauty contest was added in 1962 to choose a Miss Vets Beauty to represent the club in the annual Miss MTSU Pageant. This year's Vets Beauty was Miss Mary Brockman. The winner of the talent contest was Miss Connie O'Connell.

Among the activities sponsored by the club were monthly programs for the patients at the V.A. Hospital, sponsorship of an orphan at the annual ASB Christmas party, an entry in the Biology Club Stunt Night, a Homecoming float, and sponsorship of the annual Vets Club beard-growing contest.

Homecoming 1968—"I Go POGO."

Roger Trough: One of the participants in the fourteenth annual Vets Talent Show.

PE CLUB

The PE Club meets bi-monthly, striving to promote interest in the profession of physical education. The members represent MTSU at the annual HPER State Convention as well as the Southern District Convention. This organization participated in the Homecoming parade and sponsored a child at the ASB Christmas party. Officers included, as President, Jim Barr; Vice-President, Judy Linville; Treasurer, Edward Solomon; Secretary, Pat Sarver; and Publicity Chairman, Kenny Linville.

Front Row: Edward C. Solomon, Judy Linville, Jim Barr, Pat Sarver, Kenny Linville. **Row Two:** Anne Forde, Marcia Edwards, Dorothy Heriges, Patti Coulter, Roberta Cummings, Jean Tinnin, Audrey Jo Rascoe, Nancy Godbold. **Back Row:** David Herbert, Sondra Wilcox, Sponsor; Debbie Lundien, Bill Welch, Philip Parker, Brenda Beck, Peggy Linville.

TAU SIGMA

Through its activities, Tau Sigma works to broaden interest in the social sciences, to work with the administration in all matters affecting the welfare of the student body, to promote the best possible understanding between faculty members and students, and to perpetuate the traditions of MTSU. The group was able to make donations to La Sabre Indian School and Father Flanagan's Boys' Town through the sale of MTSU pennants. The members also enjoyed a Halloween party, Sewart tour and picnic, a pizza party, and a Christmas get-together.

First Row: Jimmy Williams, Executive Chairman; Marcy Hess, First Chairman; Mr. Harold Conway, Advisor; Carol Koth, Executive Secretary; Shirley Hollis, ASB Representative. **Second Row:** Tim Perry, Judy Batson, Sue Burton, Linda Johnson, Sharlena Phillips, Reba Wynn, Sandy Hood, Lana Tucker, Judy Creswell. **Third Row:** David Hood, Gary Harville, Darrel King, John Reed, Joel Earheart, Carol Ann Parker, Jo Ann Wiseman, Jean Stephens, Judy Long, Sandy Herbert, David Herbert. **Fourth Row:** Dave Walton, Jim Pugh, Herb Looney, Judith Jennings, Betsy Reed, Wanda Webb, Sherrie Morris, Barbara Morse, Donna Bentley, Linda Wiseman, Gwanda Phillips.

WEIGHTLIFTING CLUB

To encourage weight training and physical fitness on the MTSU campus and in Middle Tennessee, the MTSU Weightlifting Club was formed in 1967. The chief requirement for entering the club is an enthusiasm for weight training and weight-lifting. The club has been active in intramural sports, social functions, and charity functions on campus.

Seated: Dr. James Covington, Advisor; Steve Jarrell, President; Charles Estes, Vice-President; Don Newberry, Publicity Chairman. **Second Row:** Mike Powell, Treasurer; Mack Barrett, Bill Kennedy, John Troy, Gary Sawyer. **Third Row:** Hoge Green, Jim Jeeter, Bill Brigham, John Ackerson. **Not Present:** Joe Malone and Bill Albaugh.

PRE-LAW SOCIETY

Seated: Elizabeth Boyers, Sponsor; Charles Flower, Jr., Colleen Powell, Secretary; Linda Judd, ASB Representative; Charles Ray, President; Robert C. Pirtle, Brett Blevins. **Standing:** Linden Hammond, Mike Bottoms, Jeff Sakas, Bobby Elliott, Richard McGregor, Larry Drolsum, Jimmy Smartt, Bob Sands.

Sponsored by the ever active Mrs. Elizabeth Boyers the Pre-Law Society, through the hard work of its membership, has been able to make and maintain contact with practicing attorneys. Through their activities, these future lawyers have a better idea as to whether their choice of field will suit them. The society has achieved much in filling a void previously seen on this campus.

Since its organization in the Spring of 1968, Gamma Epsilon has been active in its attempt to interest students in geography and to expand its members own knowledge of geography. This has been accomplished through their meetings and by means of field trips to points of interest around the state of Tennessee. In the Spring all of the members enjoyed a trip to Mammoth Cave, Kentucky.

William Money, Joey Perkins, Vice-President; Alice Hudson, President; Virginia Fults, Publicity Chairman; Bob Eadler, Secretary-Treasurer; Ray Hollis, Joyce Martin.

GAMMA EPSILON

INTERNATIONAL CLUB

International display at club night.

This unique organization is made up of both foreign students and interested American students. The club is designed to assist foreign students in making an easy transition into campus life and in adjusting to American mores and traditions by promoting occasions for socializing and discussion. Their projects for the year included participation in the Homecoming parade, sponsoring an orphan at Christmas, and International Salad Night, and an orientation program in the form of a tea. Hossein Mansour was the President for the year; Wanda Webb served as Vice-President; Isam Halim was the representative to the ASB.

Front Row: Isam Halim, ASB Representative; Wanda Webb, Vice-President; Hossein Mansour, President; Anne Northcutt, Pamela Warren. **Row Two:** Georgia Sauer-Looney, Suresh N. Mehta, Linda Lake, Susan Potts, Charles Campbell, Robert James, Jr., Audrey Nichocas, Melanie Magnus.

NCA of SECRETARIES

Seated: Janice Trimble, President; Linda Sue Wiseman, Janice Pope, Vice-President; Pam Zimmerman, Historian; Carole Patton, ASB Representative; Carol Finney, Cheryl Scott, Elizabeth Daniel. **Standing:** Lucretia Witt, Secretary; Jean Adcock, Janice Britton, Debbie White, Janice Boling, Patricia Delk, Publicity Chairman; Hazel Bloodworth, Carolyn Duke, Jean Stephens, Diane Sullivan, Treasurer; Diane Rooker, Pam Green, Dorris Taylor, Rita Meshotto. Sponsors are Dr. L. V. Taylor and Mr. Ivey Chance.

This association has as its purpose the exchange of ideas and experiences among students planning secretarial careers. Their monthly meetings encourage achievement of this purpose as well as the guest speakers which they invite from the field of business. The NCAS made several field trips which were designed to help the members grow professionally. They sponsored a seminar for professional secretaries in the area and entertained the campus secretaries at a tea.

EL CIRCULO HISPAÑO

El Circulo Hispaño, which has enjoyed many a Mexican and Spanish oriented program, was organized to promote interest in Spanish and Spanish-American language, culture, customs, music, and art. In addition to regular meetings the members entertained guests from Latin America, had a picnic at the home of their sponsor, and entertained at a Mexican dinner. Probably one of the most original parties this year occurred during their Christmas celebration—Mexican style.

Front Row: Ann Adams, President; Jerry Rye, Vice-President; Trudy Whitver, Secretary-Treasurer. **Second Row:** Carolyn Phillips, Kennard Tarkington, Linda Worden, Dr. T. Coy Porter, Advisor. **Standing:** Pat Heffington, Patrick Cox, Anna Trawick.

Standing: Joan Pockrus, Jerry Poulin, Leonard Zachery, Richard Arnold, Roselie Alexander. **Seated:** Dr. June Martin, Phyllis McConnell, Sherry Collins, Cheryl Bible, Mrs. Vera Howard. **Not Pictured:** Janet Fisher, and Dr. Traore.

LA SOCIETE FRANCAISE

Though small in membership, the French Club participates in a great variety of activities designed to acquaint its members with the true mode of French life. Membership is open to all those interested in the study of French culture. This year the club co-sponsored the Foreign Film Series and participated in the College Bowl, Stunt Night, and Club Night. In addition, a Spring banquet and Christmas party were held for the members.

Floor: Wolf Kamlott, Bob Hazelinski, C. Anthony Martin, Earl L. Hillis, Linda Noble, Hermann Bloch, Mike McCarroll, John Baily, Ortrun Gilbert, Jack Barden. **Couch:** Regina Warden, Susie Latane, Liz Thackston, Mary Wehrman, Toni Flynn, Martha Sadler, Liana Schwemer, Norita Grenz.

Die Deutchen Kameraden

Organized to further interest in the German language and culture through intellectual and social functions, the German Club has continued to grow both in membership and scope of activities. This years activities included participation in Conversation groups, lecture series, the College Bowl, Soccer parties, and co-sponsorship of the Foreign Film Series. This year the members entertained members of the faculty and administration at a November-fest.

First Row: Sharon Martin, President; Connie Foster, Publicity Chairman; Judy Leach, Secretary; Pat Bentley, Vice-President; Fred Newhart, Treasurer. **Second Row:** Jean Sullivan, Prissy Floyd. **Third Row:** Mary Flynn, Sharon Parker. **Fourth Row:** Bobbye Merryman, Betty Reed, Clara Smith, Marie Potts, advisor; Sandra Wilson, Linda Lane, Johnette Justice. **Back Row:** Jean Lindsay, Carolyn Yarbrough, Karen Burns, Sandra Taylor, Georgia Looney.

STUDENT NURSES ASSOCIATION

The MTSU Student Nurses Association was a natural outgrowth of the nursing program at MTSU. The organization encourages its members to participate in professional organizations, to continue their education, and to work with the campus and the community in an effort to develop a better understanding of today's nursing. They participated in campus activities as well as collecting for UNICEF, hearing guest speakers, and engaging in the recreational activities at the V.A. Hospital.

Standing: Beth McLemore, Social Chairman; Leslie Harris, President; Marcy Hess, Juanita Allen, Treasurer; Moonyene King, Sarah Miller. **Seated:** Diann Dorris, Meridy Drolsum, Carla Neal, Connie O'Connell.

The Orchesis is the campus' modern dance organization. These girls practice during the year for the various tours and concerts in which they participate. The highlights of this year's activities were performances in the Fine Arts Festival and the World of Dance. Several members also danced in the Phi Mu Alpha concert this spring.

ORCHESIS

Philip Harper, Margaret Wright, Sponsor; Marie McBride, Linda Arms, Tom McKnight, Faye Parker, Elaine Barnhill Swyers, Arlene Windrow, Rocky Craft, President; Duane Sawyer, Myrna Morgan, Kathleen Anderson. **At the organ console:** Marilyn Meador, Secretary; and Gayle Sadler. **Not Pictured:** Randy Carson, Patricia Mabry, Billie Crowell, Anne Pettey, Ann Crenshaw, and Jane Jenkins.

GUILD STUDENT GROUP

The Guild Student Group was founded to advance the cause of worthy religious music and to raise the standards of efficiency of organists and choirmasters. In addition, the members of this group are able to meet together to discuss professional topics. In addition to the Guild's annual presentation of Christmas music, the group sponsored its own lecture series on the varying aspects of church music and its playing. The members attended and presented recitals of the Nashville chapter of the Guild.

MENC

Organized to allow its members a voice in the crucial problems of music education, the MENC participates in discussions with educators already in the music field. The organization gives its members a better concept of general music education and its relationship to the rest of the arts. Membership is open to all having an interest in music education.

Seated: Becky Nance, Jane Sherrill, Richard Lewis, Jo Ann Hood, Beverly Casteel. **Row Two:** Ann Jackson, Gayle Sadler, Gary G'fellers, Lonnie Liston, Marlee Cox, Faye Parker. **Back Row:** Danny Andrews, Doug Barlar, Rocky Craft, T. Earl Hinton, Phillip Waters.

HOME ECONOMICS

The Ellington Home Economics Building is a home away from home for the girls who spend many hours a week in its various "laboratories."

MTSU's Home Economics chapter, through participation in the promotion of the objectives of the Tennessee and American Home Economics associations, helps its members to meet members of the profession who have attained recognition for their activities in home economics. As it does each year, the club held a party at the beginning of the year to introduce freshman and transfer students to the activities of the program. The annual Career Day, designed to introduce prospective high school students to the home economics program at MTSU, was once again a great success. The members participated in Club Night, Stunt Night, and Homecoming activities, and, to complete a well-rounded year, they placed first in the second annual T.O. ALL-Sing held in early March.

First Row: Connie Winters, Public Relations; Marie Smythia, Treasurer; Susan Willis, 1st Vice-President; Madolyn Sapp, President; Libby Reed, Secretary; Sue Selby, Historian. **Second Row:** Edwena Mitchell, Marie McBride, Judy Mathis, Dianne Locker, Special Projects; Nancy Fly, ASB Representative; Linda White, Jane Ervin, Angela Conway. **Third Row:** Melody Jennings, Geraldene Hunt, Linda Ballard, Sharon Hardison, Linda Watson, Glenda Perryman, Elizabeth Morris, Anna Lou Holman, Tina Pfeiffer. **Fourth Row:** Clarice Waggoner, Marilyn Chattin, Janet Chattin, Linda Gayle Wells, Phyllis Smith, Carol Rutledge, Carolyn Barger, Wanda Barkley, Judy Hooper, Elaine Hite, Judy Sanders, Audrey Nicholas, Ellen Bevington, Brenda Bond, Barbara Adams, Pat Bowling.

ROSEANNE JONES

MISS HOME ECONOMICS

Left: Phyllis Murphy, Keith Bronder, Sylvia McKnight, Tony Marshall, Kathy Hinds, Marilyn McCallie, Linda Mohamidu, Charles Gonce, Slobodan Radojevic, Barry Underwood, Susan Karsch, John Cordell, Chip Woody. **Center:** Pam Owen, Miss Mary Sklba, Mrs. Dorethe Tucker, Clayton Hawes, Ronnie Burns, Linda Smith, Andrea Lindsey, Dana Lowe, Sally Weatherford, Francis Eagle, Stanley German, Marion Gowan, Susan Potts, John Jarrett, Lane Davies, Charlie Jackson, Myrtie Foutch, David Harbin, Steve White, Morgan Abernathy, Ken Knowles, Chip Schofield, Glenna Dean, Susan Ray, John Gilpin. **Right:** George Clinton, Emily Amonette, Debbie Kermon, Donna Hardy, Marie Brown, Lynn Brown, Jenan Dorman, Ron Van Hall, Jimmy Wauford, Bob Forsythe, Cathy Bess.

BUCHANAN PLAYERS

The Buchanan Players, responsible for many fine nights of entertainment on the MTSU campus, meet weekly for business and programs as well as nightly when preparing for a play. Open to any student interested in dramatics, both on and off the stage, the Players offer many a night of hilarious happenings and serious business. This year, in addition to the regularily scheduled plays, John Gilpin, Phyllis Murphy, Keith Bronder, Lynn Brown, Pam Owen, and Stan German, under the direction of Mrs. Tucker, formed a touring company which has travelled to Nashville, Columbia, and to Auburn University.

This year seems to have been a record-breaker for the Players, with "Little Me" playing for ten this campus! Another first for the year was the guest direction of the "Adding Machine" by Clayton Hawes. But perhaps most outstanding and remarkable was the set designed by Keith Bronder for "Dark of the Moon." Indeed, with presentations of professional quality such as these and "Carmen," in which all enjoyed George Clinton as Don Jose and Windy Bone as Carmen, the Players have achieved their goals of promotion and cultivation of interest in the dramatic fields. Officers for the year are: John Gilpin, President; Lynn Brown and Phyllis Murphy, Vice-Presidents; Andrea Lindsey, Secretary; and Ronnie Burns, Treasurer.

A dramatic scene from DARK OF THE MOON.

C.U.B.E.

Organized to help create better understanding among individuals, CUBE has achieved much during its first year of organization. High on their list of endeavors is their tutoring program for elementary school children. Most of the members spend several evenings a week at Holloway School tutoring children whose school progress indicates a need for additional help. Among the group's other activities this year were a Homecoming float and extensive work with the local Human Relations Committee.

First Row: Donald Cleveland, Margaret Hockett, Secretary; Casandria Sims, Assistant Secretary; Janice Ducker, Vice-President; Lee Webb, ASB Representative; Karen Thomas, Treasurer. **Second Row:** Mike Strong, William Phillips, Patrick Cox, Darryl Phillips, Jack Barden, Wolf Kamlott, Roy Roberson, Linda Judd, Sylvester Brooks. **Third Row:** Colleen Powell, Gordon Taylor, Sammie Nicely, Jonelle Parsley, Alice Hudson, Robert Rucker, Elaine Hite; Erskine R. Smith, Publicity Chairman; Lucile Starks, Brenda North, Treasurer; Gloria Walker. **Fourth Row:** John Reed, Greg Lancaster, Darrell King, Bobby Lynch.

First Row: Mike Chance, James Gilley, Hershel Thrasher, Vice-President; Denny Hastings, ASB Representative. **Second Row:** Sharon L. Lollar, Sponsor; Judy Klein, Secretary; Donald Newberry; Harry Thomas, President; Dr. William Vaught, Sponsor; Linda Brown, Dr. Fowler I. Todd, Sponsor.

AMERICAN MARKETING ASSOCIATION

The American Marketing Association encourages students to choose a career within the field of marketing and stimulates interest and encourages scholarship of students presently in the marketing program. The group's meetings this year have featured guest speakers from various businesses in the Middle Tennessee area. Members were involved with J. C. Penney Co. in Hundred Oaks for the club project in the field of marketing and presented a fashion show in co-operation with Cain-Sloan and White Stag.

This group was organized primarily to make their religion a more integral part of their lives. To this end, they met to hear speakers and to discuss matters concerning their religious lives. Frequently they participate in the activities of the local Cumberland Presbyterian Church. During the Christmas season, this group delighted MTSU neighbors with their caroling. The members also sponsored a child at the ASB Christmas Party. Officers included President David Larkin, Vice President Marsha Plemmons and Area Howard, and Secretary-Treasurer Martha Sullenger.

Front Row: Patricia Price, Kathy Waller, June Elmore. **Row Two:** Martha Sullenger, Marsha Plemmons, David Larkin, Area Howard. **Row Three:** Charles Goover, May Glover, Kathy Miller, Paulette Bell, Charlotte Winfree. **Back Row:** Sammie Nicely, Randy McDaniel, William Howard, Jim Ramsey.

CUMBERLAND PRESBYTERIAN

Front Row: Betsy Johnson, Sue Byrd, Kathy Allen. **Row Two:** Philip Baltz, Linda Sullivan, Alice Strobel, Bob Eadler. **Row Three:** Marjorie Weaver, Amy Webster, Gloria Barnette, Ellen Mitchell, Helen Thompson. **Row Four:** Mike Hosey, Lee Palmer, Dave Weber, Father J. A. Rudisill.

The Newman Apostolate provides a place for socializing and communication among both Catholic and non-Catholic students. The members meet for Mass on Wednesday nights as well as gathering for a monthly communion breakfast. The Apostolate also visits the V.A. on a monthly basis for activities with the patients. They regularly entertain guest speakers. The group is also active in the intramural sports program. Officers: as President, Robert Eadler; Vice-President, Kelley Sharbel; Recording Secretary, Alice Strobel; Treasurer, Philip Baltz; Sgt. at arms, Pat Jernigan; and as Corresponding Secretary, Linda Sullivan.

NEWMAN APOSTOLATE

WESLEY FOUNDATION

Front, From Left: Paul Cheatham, President; Lynda Morse, Corresponding Secretary; Jim Folk, Vice-President; Susan Smith, ASB Representative; Ken Maynard, Treasurer; Barbara Adams, Publicity. **Second Row:** Casandria Sims, Susan Steelman, Iris Starks, Janice Ducker, Secretary; Becky Williams, Bonnie Troupe, Marie McBride. **Third Row:** Paul Ducker, Anna Trawick, Duane Sawyer, Elaine Hite, Thad Brunson, Joy Shriver, Rev. Richard Shriver, Director.

Wesley sang its way to first place in the T.O. ALL-Sing.

The Wesley Foundation is a united ministry of the United Methodist Church, the Christian Church, and the Episcopal Church. Its weekly schedule includes Sunday School classes, a Sunday-evening series of programs with speakers, films, panels, and visiting celebrities, and supper on Wednesday evenings which is followed by worship in the Keith Ducker Memorial Chapel. On Friday and Saturday evenings Wesley operates its basement coffee house (which serves fifteen varieties of tea), "Paradox 216."

Outstanding events of the year have included four weekend retreats, a first-place win in the campus ALL-SING, a Wesley-sponsored all-denominational Christmas party with President Scarlett as speaker, campus caroling, a Halloween hayride, spaghetti suppers, and the sponsorship of a worship team carrying a specially prepared contemporary worship service to various churches in Middle Tennessee. Added to these were outings, parties, and other informal gatherings. Of particular interest was the establishment of a new group, "The Experiment," which met twice weekly over supper for Christian fellowship and action.

BAPTIST STUDENT UNION

In its attempts to minister to the students of MTSU, the Baptist Student Union sponsors a variety of activities in which all students may participate. The group this year sponsored noonday lunches and devotions and Vespers on Wednesday nights, along with special study groups and summer missions. The members raised $1800 which they donated both to home and foreign projects. They participated in the Colorado Work Camp, worked on a Migrant Team to Utah and Idaho, held a Fall Convention, and participated in retreats in the fall and spring. Along with all of these activities, the members remained able to participate in various campus activities.

BSU members socialize at their annual Christmas party.

Front Row: Joy Eudailey, Karen Bailey, Wanda Draughor, Brenda Bond, Carolyn Clark, Linda Clonts, Judy Vantrease, Madolyn Sapp, Linda Young, Linda Skinner, Betty Sue Craddock, Vicki Smith, Gloria Swope, Cathy Drye. **Row Two:** John Wesley Quintero, Susie Jackson, Mary Jane Keating, Debbie White, Deborah Baker, Carol Ingram, Anne Brown, Janet Bohannon, Beverly Bradley, Carolyn Gray, Sandy Pigg, Sheila Moss, Donna Lively, Lynn Gamble, Doug Gaither. **Row Three:** Mike Strong, Henry Ramser, Richard Lindsey, Chip Liner, Con Kellerhals, Derry Cochran, Dave Koons, Steve Barrett, Randy Brown, Charles Gonce, Ronnie Gannon, David Duke, Butch Hannah, Buddy Sullivan, Richard Gonce, Charles Goss.

Seated: Alice Hudson, Vice-Moderator; Sharon Patton, Trudy Whitver. **Standing:** Phil Harper, Ed Dickinson.

WESTMINSTER FELLOWSHIP

Seated: Joyce Martin, Carolyn Sade, Ann Crenshaw, Secretary; Ann Adams. **Standing:** Lee Webb, Moderator; Major Glen Emery, sponsor.

CHURCH OF CHRIST

Front Row: Mildred Pennington, Barbara Head, Janie Pennington, Ava Jordan, Susan Justus, Pat Trisler, Nancy Steelman, Carolyn Duke, Wilma Duke, Debbie Shaver, Sharon Ellis, Judith Sutton, Phyllis Reynolds, Linda Peterson. **Row Two:** Sandra Todd, Janet Carroll, Ellen Barr, Betty Ann Hunter, Carolyn Clark, Marie Mingle, Helon Pratt, Norma Sanders, Sandra Terry, Jo Ann Brown, Patty Owen, Mary Katherine Ferrel, Rita Brown, Anita Cherry, Brenda Watson, Connie Davis. **Back Row:** Leamon Flatt, Jim Lawson, Don Beecham, Morgan Pigg, Bill Hunter, Lee Mayo, Lee Garner, Bobby Tramwell, Jimmy Morris, Lonnie Mankin, George Davenport, Smokie Maples, Mel Covington, Alan Brakebill, Wayne McNeal, C. Wymer Wiser.

Seated: Nancy Gray, Kay Walker, Deamie Neal, Pat Hooten, Rodema Douglas, Mary Jarrett. **Standing:** Ben Hall McFarlin, Brenda Mack, Samuel Baker, Darlene Baker, Gipson Baucum.

Seated: Jean Stephens, Rita McKnight, Margaret Shaub, Louise McConnell, Leta Tenpenny, Faye Walchon, Lillie Mitchell, Helen Mann. **Standing:** Patsy Hooper, Betty Rushing, David Wilson, Jimmy Akers, Ronnie Harmon, Kathie Bills, Linda Spencer.

LOVE, a project designed by students of this group, has this year worked with underprivileged children in several areas of Murfreesboro. This having been their first full year in the Middle Tennessee Christian Center, the group has accomplished much in promoting fellowship and spiritual growth among those college students interested in participating. The group inaugurated nightly devotionals in addition to those traditionally held on Wednesday nights, and was delighted with the response given them. Three Bible courses were added to the group's curriculum of study and recreation. Along with a place to study, a student may find kitchen privileges, color television, and a quiet place to think.

This year the Center operated three houses, two of which they rented to University students. Other activities of the year included special-occasion parties such as at Christmas and on Valentines Day, outings such as hayrides and cook-outs, lectureships, a spring banquet, visitations to shut-ins and elderly persons, and special study groups in the homes of various faculty members. Officers for the year included as president, Glen Belcher; vice-president, Alan Brakebill; secretary, Pat Trisler; treasurer, Barbara Head; and as ASB Representative, Rita Wells.

R. O. T. C. ACTIVITIES

CADET BRIGADE SPONSORS ROTC WORKSHOP

MTSU's ROTC Brigade has in 1968-69 strived to do more than prepare its four levels of cadets for federal inspection. The cadet officers set up offices separate from the instructor group, thus becoming fairly independent, and came up with and successfully carried through several projects new to the program. Of prime importance was the ROTC Workshop, the first of its kind, held in early March. Top schools in the Third Army area were invited for a weekend of planning and discussions. The venture was highlighted by an address by Third Army Deputy Commander Major General W. H. Craig. In May, advanced cadets were given an opportunity to put all that they had learned to use in a War Games which pitted junior and senior cadets against one another in several realistic situations. Seniors came out on top.

ROTC provides specialized training in such fields as communications.

Military Science enrollees soon become familiar with these Army personnel.

Sponsor Carole Moore, Brigade Sponsor Jo Ann Campbell, Brigade Executive Officer Gary Goff, and Bill Chapman, head of the Sam Davis Pershing Rifles fancy drill platoon, enjoy a break during the Workshop sessions.

Captain Hodges urges cadets to continue into the advanced program.

General W. H. Craig, Deputy Commander of Third Army, addressed cadets from eleven universities during Workshop activities.

The Forrest Raiders gave assembled cadets a demonstration at Sewart AFB of some of the techniques they had learned. Raider Commander Danny Dent dropped in by helicopter.

Brigade Commander Pat O'Neal.

Sponsors . . .

Sponsors Pam Beckum and Cindy Potter man the refreshment table for meeting-weary cadets during the ROTC Workshop.

Pershing Rifles Commander "Smokey" Hooven and his wife Ann enjoyed dancing to the Third Army Dance Band's music at the Military Ball.

TRACK AND SABRE-SOCIAL OUTLET FOR ROTC CADETS

The Brigade social organization is the Track and Sabre Club, headed by Cadet Lt. Col. Tom Helton. Its members put on a psychedelic Halloween Dance, a picnic, hayride, and the major social function of the year, the Military Ball. To raise money, members sold charity-raffle tickets, with a Florida trip as prize. The organization was concerned with more than social functions, however, and sponsored a Blood Drive which gave Rutherford County an astounding 799 pints of blood—an outstanding accomplishment.

Track and Sabre Club "float" in the Homecoming parade.

. . . and more sponsors!

Halloween Dance.

DRILL AND RIFLE TEAMS PROVIDE CADETS

Rifle Team Members, Kneeling: Steve Scates, Bill Small, Sam Walker, Ed Foster, Carl Jackson, Judy Rodden. **Standing:** Major Eaves, Mike Jean, Mike Russell, Bill Weatherly, Joe Fizer, Jack Sidebottom.

Sighting in the target.

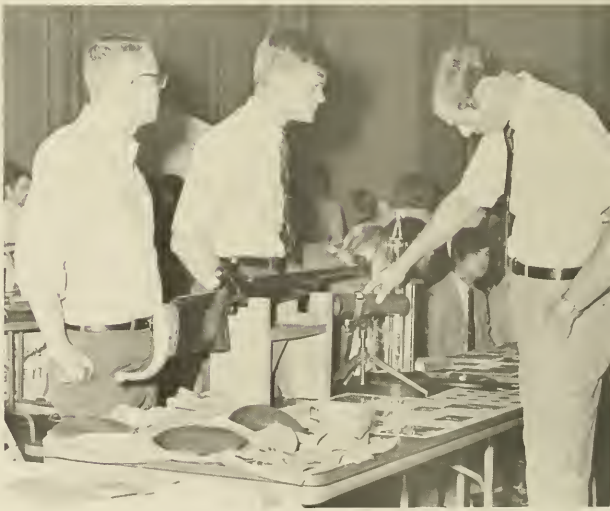

Bottom, Left: A target's-eye view of the prone position. **Right:** Team display at Club Night.

With a majority of the team being freshmen, the Raider Rifles made a very good impression this year, their record being 7-5. The team shot in matches against Mississippi State, Murray State, Ole Miss, Georgia State, Columbia Military Academy, and Tennessee Tech. MTSU hosted the first annual Volunteer State ROTC Rifle Championships late in the spring semester, to which all ROTC schools in Tennessee were invited.

The Sam Davis Pershing Rifles organization is affiliated with a national drill fraternity, and because of this, attempts to fulfill the extracurricular needs of its members, who frequently march in local parades, being especially busy during the Christmas season. This year the team participated successfully in drill meets at Fort Gordon, Georgia, Tennessee Tech, and Vanderbilt. Their big trip of the year was to New Orleans where they placed second in one of the Mardi Gras parades.

WITH EXTRA-DRILL ACTIVITIES

Top to Bottom: Endless practice for perfection . . . on parade in New Orleans . . The Sam Davis Pershing Rifles . . . a chewing out, to the delight of Mardi Gras audiences . . . and still more practice.

Top to Bottom: Flight cadets John Hager and Tim Hogan prepare to take off, with an assist from "cranker" Donegan . . . George "Snoopy" Donegan and co-pilot Hank "Red Baron" Delvin give the signal that all systems are go for another mission . . . Drill, and a holdup over an untied shoelace—demerits! . . . practice for federal inspection . . . instruction in proper weapon-stacking procedures.

Weekly drill isn't **always** as bad as it seems. Little problems crop up which are amusing; sometimes even the officers make mistakes, which prove they are human and make the session a little more livable—even in 30-degree weather. And then there are the sponsors. One is always nearby, in a very short skirt, to put a little bit of life into drill routine.

Aviation students put a little life into their ROTC program by learning to fly, on the Army, at the Mid-State Flight School. Mr. Miller Lanier and Capt. Philips direct the program which teaches cadets principles of navigation, map and compass reading, take-offs and landings, and which accumulates for them many hours of solo flying. Upon commissioning, these cadets will voluntarily apply for Army Aviation Training.

DRILL, FLIGHT PROGRAM

RAIDERS: ACTION!

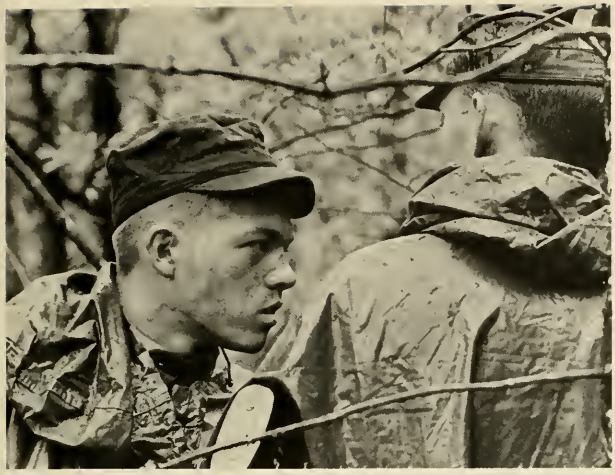

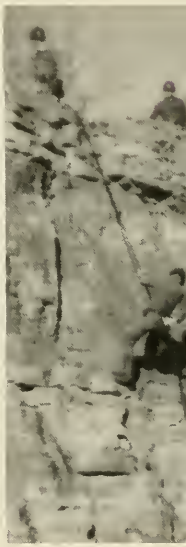

Top to Bottom: Raider Commander Danny Dent looks over the situation with Tom Helton, Track and Sabre Club Commander, during a field exercise . . . Raiders teach prospective candidates the finer points of rapelling . . . the unsettling art of hand-to-hand combat . . . Raiders don't always keep their feet dry . . . Raider on rapell . . . Maj. A. L. Wells observes as Raiders board a C-130 at Ft. Campbell . . . on the firing line at Sewart AFB.

The Forrest Raiders are the Brigade counter-insurgency unit. By their activities they endeavor to prepare senior cadets for active duty, and junior cadets for the rigors of summer camp. Raiders engage in field training exercises where they are taught various skills, from learning to read and use a compass, camouflage techniques, demolitions exercises, weapon familiarization, bayonet practice, to rappelling. Members presented a demonstration of techniques to cadets attending the ROTC Workshop in early March. During spring break, Raiders traveled to Dahlonega, Georgia, to attend the Army Mountain Ranger School. With bi-weekly sessions, and frequent field exercises, the Forrest Raiders manage to keep really in shape.

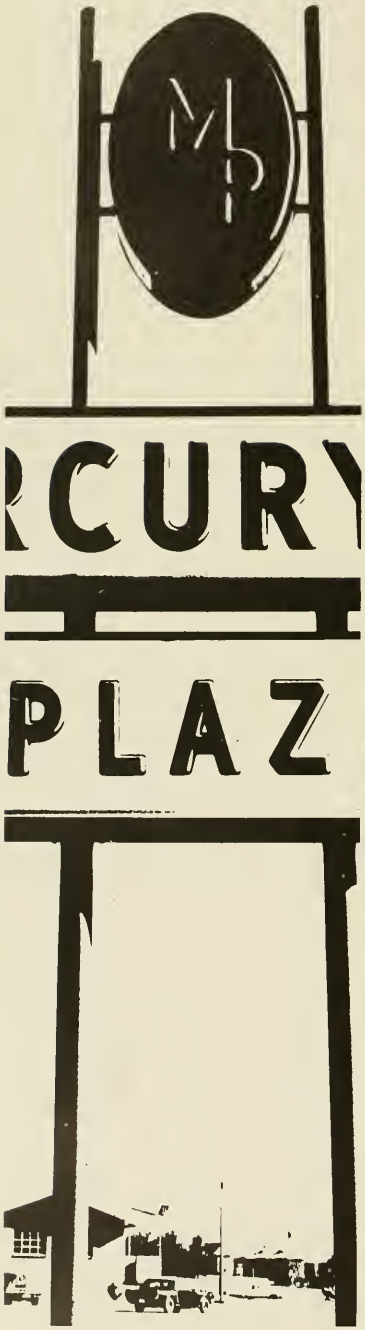
MP
RCURY
PLAZ

The
Village Squa
1150 EAST MAIN
Dress Shoppe

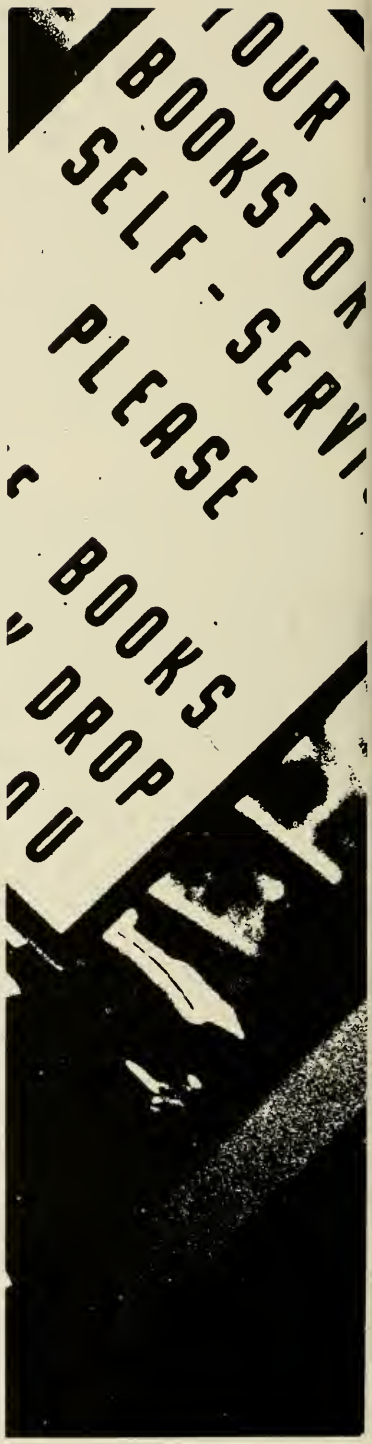
OUR
BOOKSTOR
SELF-SERVI
PLEASE
BOOKS
DROP

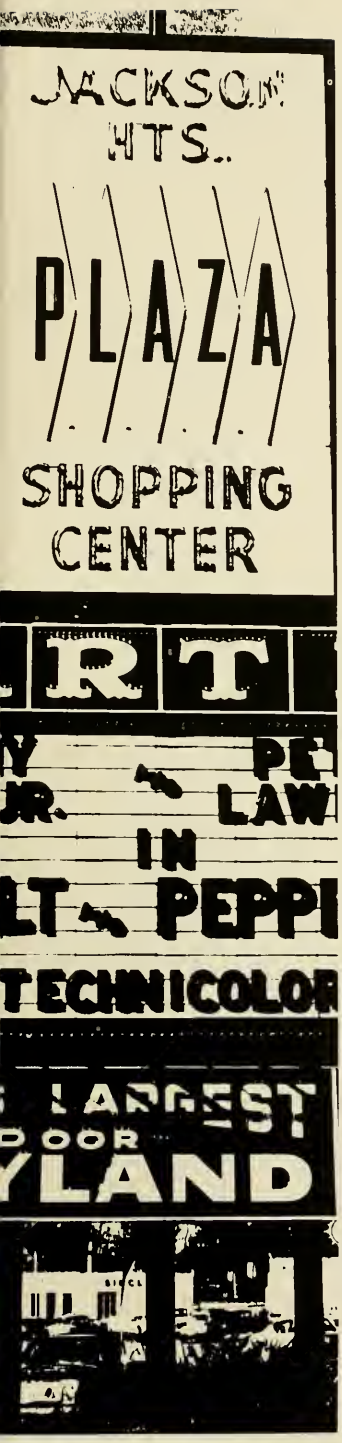
JACKSON
HTS.
PLAZA
SHOPPING
CENTER
R T
PE
LAW
IN
PEPPI
TECHNICOLOR
LARGEST
DOOR
YLAND

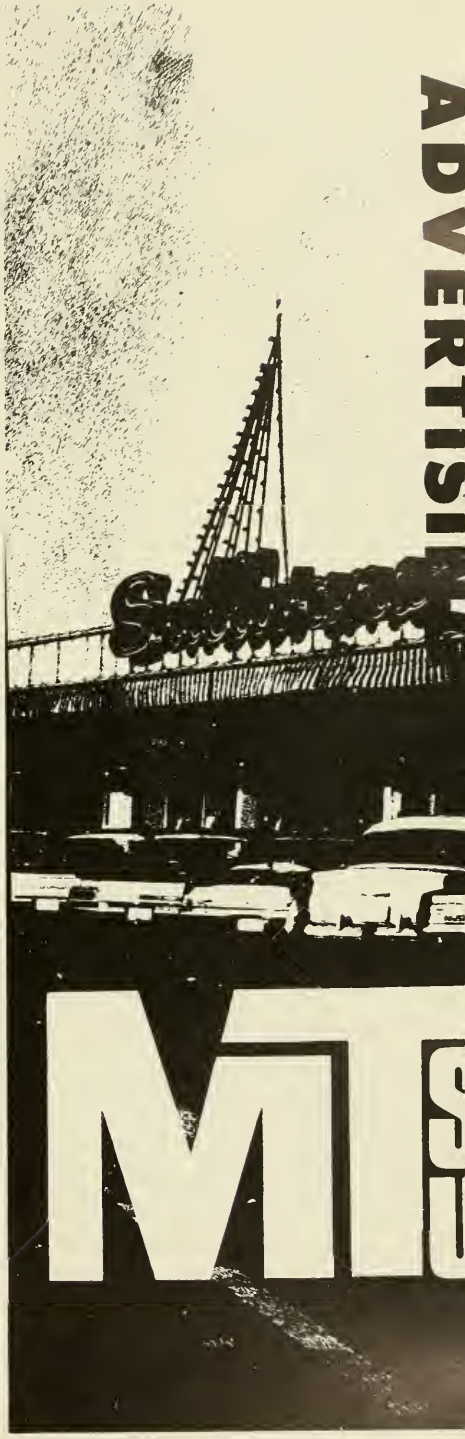
ADVERTISIN
MT

MTSU BOOKSTORE

"Serving all MTSU students"

MODERN **SELF SERVICE**

So, what else do you think students buy?

TEXTBOOKS – NEW AND USED

QUALITY PAPERBACKS

SCHOOL AND ART SUPPLIES

CLASS RINGS AND JEWELRY

SENIOR ACTIVITIES

ADAIR, GEORGE MILTON; B.S., History; Pi Gamma Mu; Dean's List.
ADAMS, ANNE L.; B.A., History and Spanish; Gamma Beta Phi, Secretary; Tau Omicron; Phi Gamma Mu; Alpha Mu Gamma; Dean's List; Spanish Club, President; Westminster Fellowship, Secretary; SNEA; Senior Class Senator; ASB Representative; Booster Club; ASB Student Affairs; Treble Chorale.
ADAMS, DOROTHY JEAN; B.S., Business Education.
ADAMS, JERRY RAYLEN; B.S., Psychology.
ADAMS, NAOMI JOYCE; B.S., Music Education; Band of Blue; Chorus; Varsity Choir.
ADAMS, RAYMOND THOMAS; B.S., Social Science; Dorm President; SNEA.
ADAMS, ROBERT GALLOWAY; B.S., Chemistry.
AKIN, WINIFRED ANN; B.S., Home Economics; Home Economics Club; Kappa Omicron Phi; Alpha Gamma Phi Sorority, Secretary, Social Chairman.
ALEXANDER, JULIA CLAYTON; B.S., Sociology; Triton Club; Booster Club; ASB Freshman Affairs; Kappa Delta Pi; Dean's List; Alpha Gamma Phi Sorority; ISC Representative, Vice-President.
ALLEN, KATHERINE FRANCES; B.S., Biology and Social Science.
ALLEN, RUSSELL H., JR.; B.S., Business Administration.
ALLEY, WILLIAM EDWARD; B.S., Psychology; Track and Sabre Club.
AMBURGEY, JANE HOLT; B.S., Physical Education; SNEA; Physical Education Club; Booster Club.
ANDERSON, JOSEPH NEIL, JR.; B.S., History.
ANDERSON, RICHARD MICHAEL; B.S., Biology; Phi Mu Delta, President; Pre-Medical Society; Beta Beta Beta; Lambda Tau; Dean's List.
ANDREWS, CLARA JANE; B.S., HPER; AAHPER; Physical Education Club.
ARNOLD, RICHARD A.; B.A., French and English; Blue Raider Sports Car Club, Publicity Director, Vice-President, President; Wesley Foundation; French Club.
ASLINGER, BILLIE CAROL; B.S., Elementary Education; Women's Recreation Association; Physical Education Club; SNEA; BSU.
AUSTIN, MICHAEL ANDREW; B.S., Business; Cross Country Track; Booster Club; T-Club; Pi Sigma Epsilon; Spanish Club.
AYDELOTT, LEONARD PAUL; B.S., Agriculture; Church of Christ Group; Delta Tau Alpha; Who's Who; Social Conservation Society of America.
BACKHERMS, DANNY RAY; B.S., History; Pi Gamma Mu; Dean's List.
BAINES, MARY GORDON; B.S., Mathematics; Who's Who.
BAKER, EDWARD ALLAN; B.S., Finance; Spelunkers Club; Circle K; Track and Sabre; Chi Alpha Pi Fraternity, Rush Chairman; Senior Senator.
BAKER, JANICE REED; B.S., Music Education; Delta Omicron; MENC; ASB Hostess; Tau Omicron; Drama Club; Concert Choir; Dorm Officer; Band of Blue; ASB Social Committee.
BALES, ROY EDWARD; B.S., HPER; Booster Club; SNEA; Physical Education Club; Gymnastics Club.
BARKER, JOHN RICHARD; B.S., Political Science; Pi Gamma Mu; Sigma Club; Delta Tau Alpha; Track & Sabre Club, Executive Committee; Distinguished Military Student.
BARKER, SUE; B.S., Social Science.
BARKKUME, RICHARD MICHAEL; B.S., Marketing; Sam Davis Drill Team; American Marketing Association; Alpha Kappa Psi, Director of Public Relations.
BARNES, BETTY ANN; B.S., Elementary Education; Kappa Delta Sorority; SNEA; ASB Student Affairs Committee, Social Committee, Hostess Committee.
BARNES, BEVERLY ANN; B.S., Sociology; Buchanan Players; Tau Sigma; SNEA.
BARNES, CARL DENNIS; B.S., Music; Spelunker's Club; Phi Mu Alpha; MTSU Orchestra; Band of Blue; Phi Mu Alpha Stage Band; Brass Choir; MENC.
BARNES, JANET DUGGIN; B.S., Home Economics; Home Economics Club, Church of Christ Group.
BARNETT, GARRETT LEE; B.S., General Business; Pi Sigma Epsilon, Secretary; **Sidelines**; **Midlander**; Young Republicans; Ecodium of Excellence Award, Pi Sigma Epsilon.
BARNHILL, ELIZABETH ELAINE; B.S., English; Delta Omicron, Vice-President; Tau Omicron; Phi Sigma Beta; Kappa Delta Pi; Who's Who; Treble Chorale; Concert Choir; Varsity Choir; American Guild of Organists; Westminster Fellowship, President.
BARRETT, EUGENE BOYD; B.A., Sociology.
BARRON, WILLIAM COBIA, II; B.S., Mathematics.
BATSON, JUDY FAYE; B.S., Sociology; Biology Club, Secretary-Treasurer; Alpha Gamma Phi Sorority, Corresponding Secretary; Chess Club; Tau Sigma; SNEA.
BEADLE, RUBY DIANNE; B.S., Business Education; Pi Omega Pi, Secretary; Tau Omicron; Gamma Beta Phi; Kappa Delta Pi; SNEA.
BEAN, EVA SUE; B.S., Home Economics; Home Economics Club.
BEDWELL, TERRY LEWIS; B.S., Elementary Education; Gamma Beta Phi; Dean's List.
BEECH, GLENN EDWARD; B.S., Marketing; Pi Sigma Epsilon.
BELL, HOWARD FRANKLIN; B.S., Industrial Management; Who's Who.
BELLENFANT, SHIRLEY JOY; B.S., Mathematics; Gamma Beta Phi; Tau Omicron; Alpha Mu Gamma; French Club; Kappa Delta Pi.
BENNETT, DOUGLAS, JR.; B.S., Political Science; Sam Davis Rifles; Socratics; Intramurals; Pi Gamma Mu; Sigma Delta Zeta Fraternity, Parliamentarian and Vice-President; Junior Senator; ASB Speaker of the Senate; House of Representatives, Sgt.-at-Arms.
BENNETT, MICHAEL HORACE; B.S., Business Marketing; Pi Sigma Epsilon.
BESHEARS, JOE DON; B.S., Agriculture; Delta Tau Alpha; Rodeo Club; Brock and Bridle Club.
BHAMORNSIRI, SUWANNATAD; B.S., Business Administration; International Club; Tau Omicron.
BHAMORNSIRI, SURASKDI; B.S., Business Administration; International Club.
BIGGER, DELIA WELBORN; B.S., Psychology; ROTC Sponsor; Tau Omicron; Kappa Delta Pi; Little Sister, Lambda Psi.
BIRDSONG, DONALD WAYNE; B. S., Industrial Management.
BLACKFORD, JUDITH ANN; B.S., Elementary Education; Cheerleader; SNEA.
BLAKE, JEANETTA FAYE; B.S., Elementary Education; Alpha Gamma Phi Sorority, Songleader; SNEA; Booster Club; Intramurals; Delta Omicron; ASB House of Representatives.
BLAIR, JANIS J.; B.S., English; Kappa Delta Pi; **Sidelines.**
BLAIR, NORMA STONECIPHER; B.S., Music Arts; Treble Chorale.
BLANCHARD, WILLIAM ARTHUR; B.S., Mathematics; Triton Club, President.
BLAKENSHIP, NELLY McCLURE; B.S., Business Education; Pi Omega Pi.
BLUMEN, DAVID MAURICE; B.S., Economic-Finance; Alpha Kappa Psi.
BOLTON, TOMMY EUGENE; B.S., Industrial Management; Freshman Class Sgt.-at-Arms; Sophomore Class, Vice-President.
BOGGESS, JAMES VICTOR; B.S., Accounting.
BOWMAN, ELLEN HOOVER; B.S., Sociology; Spelunkers Club; International Club; Tau Sigma; Wesley Foundation.
BOYD, LARRY CRAIG; B.S., Business Administration; Honor Roll; Young Republicans; Christian Student Group.
BOW, KENNETH DOYLE; B.S., History.
BOWLING, PATRICIA FAYE; B.S., Home Economics; Church of Christ Group; Home Economics Club.
BRACKEN, CHARLES RANDALL; B. S., Agriculture; Delta Tau Alpha.
BRANTLEY, FRANCES GAYLE; B.S., Elementary Education; Alpha Delta Pi Sorority; Kappa Delta Pi; Gamma Phi Beta; Booster Club; SNEA.
BRATCHER, DAVID LESLIE; B.S., Social Science.
BRICE, JOHN RANDALL; B.S., Economics; Lambda Psi Fraternity; Circle K.
BRICE, MARTHA DIXON; B.S., Sociology; Alpha Gamma Phi Sorority; ROTC Sponsor, Queen's Court; Lambda Psi Fraternity, Sweetheart, Little Sister; Miss **Midlander** Court.
BRIGHAM, WILLIAM I.; B.S., Accounting; MTSU Accounting Society; Delta Mu Delta.
BRIGHTWELL, WILLIAM THOMAS; B.S., Physical Education; Baseball Team; T-Club; Intramurals.
BRITTON, JANICE G.; B.S., Secretarial Administration; Treble Chorale; NCAS; Pentecostal Church Group.
BROOKMAN, SANDRA DIANNE SPENCER; B.S., Secretarial Administration; Spelunkers Club, Historian; Rodeo Club; International Club; Wesley Foundation; NCAS.
BROWN, EDDY ALLEN; B.S., Economics; Kappa Alpha Fraternity; Alpha Kappa Psi; Dorm President.
BROWN, LYNN EDWARD; B.S., Theatre; Buchanan Players; Alpha Psi Omega, Vice-President.
BROWN, PHILIP RAY; B.S., History.
BROWN, RANDALL M.; B.S., History; Pi Gamma Mu.
BROWN, WANDA FAYE; B.S., Business Education; Pi Omega Pi, President; Who's Who; Gamma Beta Phi; SNEA.
BROWNING, ERNIE DAVID; B.S., Animal Science; Delta Tau Alpha, Secretary.
BRUCE, GWENDOLYN DIANE; B.S., Biology; ASB Freshman Affairs, Student Affairs; Delta Pi Gamma, President; Kappa Sigma Sweetheart Court; ISC, President; Most Popular Female.
BRUMBACH, FREDERICK A.; B.S., Accounting; Pi Sigma Epsilon.
BRYAN, SHARON ANNE; B.S., Social Science; Buchanan Players; Tau Sigma; Pre-Law Society.
BRYSON, CHARLES E., JR.; B.S., Mathematics; Drill Team.
BUELL, LARRY L.; B.S., Social Science.
BUHLER, CHARLIE FRANKLIN; B.A., Business Management.
BUMPUS, SADIE ANDREA; B.S., Home Economics; Wesley Foundation, Treasurer; SNEA; Home Economics Club.
BURT, LUCY SHARON; B.S., Business Education; NCAS.
BURTON, LAVADA SUE; B.S., Elementary Education; SNEA; Tau Sigma; Kappa Delta Colony, Treasurer.
BYRD, JAMES ALLEN; B.S., Business Administration; Psi Sigma Epsilon, Pledge Committee Chairman.
CAGLE, BOBBY W.; B.S., HPER.
CAIRNS, JOSEPH JAMES; B.S., Mathematics.
CALAHAN, MARGARET ELIZABETH; B.S., Mathematics; Delta Phi Gamma, President; Gamma Beta Phi, Treasurer; Kappa Delta Pi, Historian; Tau Omicron; Lambda Psi Sweetheart Court; Math Club.
CALL, JOYCE ANN; B.S., Biology; Buchanan Players; Alpha Psi Omega.

MILLER
INSURANCE AGENCY

Miller Insurance
Security is . . .

General Insurance

MURFREESBORO, TENNESSEE
102 N. Spring—893-6893

TAXI TAXI
TAXI
SAF-T-CAB CO.
Prompt—Courteous—Service

24 years DEPENDABLE SERVICE

224 W. College St. 893-4024

CINDERELLA'S HOUSE OF BEAUTY

- Parking
- 12 Operators

893-1614 893-8581

open evenings by appointments

NEXT TO FULLER FOODS

893-5044 One Hour Service

KEEN KLEANERS
and Car Wash

"One block from Campus"

East Main At College Heights

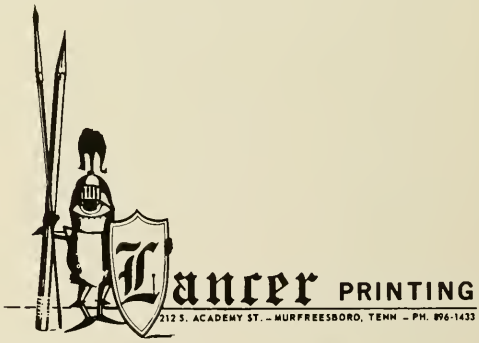

JAMES K. POLK HOTEL

. . . An
Ingram Cunningham
Hotel

Air Conditioned
Coffee Shop
and
Guest Rooms

Mrs. Roy Simpson Phone TW 3-1740

★ ★

FAIRVIEW **FLORIST**

Cut Flowers *Wreaths*
Novelties *Plants*

★ ★

617 Fairview Avenue
Murfreesboro, Tennessee

MTSU students enjoy the food, coffee, service, and convenience of the Varsity Inn.

Varsity Inn

College Heights

893-5962

Goldstein's

A salesman in Goldstein's shows Larry Williams and Beebe Bryant fashionable men's wear in the Stag Shop while Al Frazier looks around.

TAKE HOME

KERN'S*

Bread

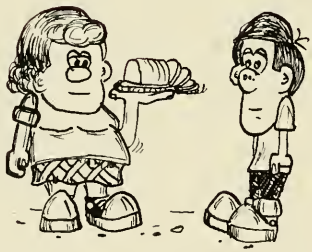

530 West Burton St.

Murfreesboro

893-2200

*"You will find it from six to eight hours fresher"

Stanley Leverette Realty Co.

Chamber of Commerce Bldg.

MURFREESBORO TENNESSEE

Commercial Property

Lots Farms Homes

224 S. Church 893-5434

City Cafe

Home Cooked Food

"Where the College Kids Meet"

893-1303

107 E. Main Street

WMTS

5000 WATTS 810 AM 96.3 FM

"double barrel radio"

AM FM

SWINGIN' COUNTRY SOUNDS • POPS PAST and PRESENT

Tom Perryman

SENIOR ACTIVITIES

CAMPBELL, JO ANN; A.A., Nursing; Band; ROTC Sponsor, Brigade Sponsor; ASB Hostess Committee, Freshman Affairs Committee; Sigma Nu Colony, Sweetheart Court; Miss **Midlander** Court; Kappa Delta Colony; Tau Sigma; Student Nurses' Association.
CAMPBELL, LANA MARLENE; B.S., Business Education; Tau Omicron; Pi Omega Pi, Historian; Kappa Delta Pi; ASB House of Representatives, President's Cabinet, Secretary of Correspondence; TISL, SUSGA; Chi Omega, Personnel Chairman.
CARLTON, JOE MORRIS; B.S., Accounting; Delta Mu Delta; Vice-President; ASB House of Representatives; MTSU Accounting Society; Dean's List; Who's Who.
CARTER, THOMAS DENISON; B.S., History; Lambda Psi; Pi Gamma Mu; ASB House of Representatives; Dorm President.
CARVER, JACKIE F.; B.S., Physical Education; Baseball Team; T-Club.
CASHION, KERRY LESLIE; B.S., Business Administration.
CATALANO, LINDA BRADLEY; B.S., Art.
CATHEY, DONALD WILSON; B.S., Agriculture; Delta Tau Alpha; Block and Bridle Club; ASB House of Representatives.
CATHEY, PEGGY MARIE; B.S., Business Education; Pi Omega Pi; NCAS.
CHAMPION, ARDIE RICHARD; B.S., Industrial Management.
CHAPMAN, DENNIS HOWARD; B.S., Biology and Mathematics.
CHAPMAN, PATRICIA JEAN; B.S., Elementary Education; SNEA; Tau Sigma.
CHAPPELL, EDWARD WEBB, JR.; B.S. Kappa Alpha.
CHEATHAM, PAUL WAYNE; B.S., Computer Science; Math Club; Sigma Club, Wesley Foundation, President.
CHENARD, ROGER GERARD; B.S., Social Science; Kappa Alpha; Booster Club; ASB Students Affairs and Freshman Affairs Committees.
CHERRY, KELLY DUKE; B.S., Biology; Beta Beta Beta.
CHERRY, LARRY WAYNE; B.S., Psychology; Varsity Football; T-Club.
CHESNUTT, JOHN LEE; B.S., General Business; Drill Team.
CHUMLEY, TONY WAYNE; B.S., Marketing; Pi Sigma Epsilon; ASB House of Representatives; Church of Christ Group; American Marketing Association.
CLEMMER, MARY CATHERINE; B.S., Home Economics; Wesley Foundation, Public Relations Chairman; Tau Omicron; Home Economics Club, Vice-President; Kappa Omicron Phi, Corresponding Secretary, Guard; Dean's List; CUBE.
CLINTON, GEORGE STANLEY, JR.; B.S., Music and Theatre; Marching and Concert Bands; Chorus; Varsity Choir; Sacred Harp Singers; Phi Mu Alpha, Stage Band, Writer, Arranger Alpha Psi Omega; Buchanan Players; Who's Who.
COGGINS, ALLEN REESE; B.S., Biology; Spelunkers Club, President; Dean's List.
COHAN, SUSAN JANE; B.S., Sociology; Tau Sigma.
COLEBROOKE, FLORA GAIL; B.A., Speech; Who's Who; Buchanan Players; Pi Kappa Delta, Treasurer; Spanish Club; Tau Omicron; Kappa Delta Pi; Debate Team; Junior Senator; Senior Senator; Delta Pi Colony.
COLEMAN, DON F., B.S., Political Science; CUBE, President.
COLEMAN, NOEL VOYETT, JR.; B.S., Agriculture.
COLYAR, ALLAN L.; B.S., Industrial Management.
COMER, BARBARA SUE; B.S., Education; SNEA; BSU; Gamma Beta Phi.
COMPTON, JAMES MICHAEL; B.S., History; Rifle Team; Track & Sabre Club; Kappa Alpha; ASB House of Representatives.
COOK, HOWARD GLYNNE; B.S., Political Science; Veteran's Club; CUBE; ASB House of Representatives.
COOK, ROBERT LYNN; B.S., Biology; Buchanan Players; Track and Sabre Club; Chi Alpha Pi, Treasurer; Cheerleader; ASB Cabinet, Co-chairman of School Spirit.
COOK, WILLIAM MILES; B.S., Marketing.
COOPER, BILL POWELL; B.S., Political Science.
COOPER, LLOYD THOMAS; B.S., HPER; Physical Education Club; Booster Club; Intramural Sports.
COPPEDGE, JOY PHIFER; B.S., Social Science; Pi Gamma Mu.
CORNES, WILLIAM BUCHNER; B.S., Economics; Sam Davis Rifles; ROTC Scholarship; Track and Sabre Club, Board of Directors; Circle K, Board of Directors; Chi Alpha Pi, Corresponding Secretary, Historian, Board of Directors; Who's Who.
CORNETT, DAVID COLLINS; B.S., Marketing; Chi Alpha Pi; Circle K, Corresponding Secretary; Track and Sabre Club; Sam Davis Drill Team; Booster Club; American Marketing Association.
COTHERN, WILLIAM MICHAEL; B.S., History; Pi Sigma Epsilon.
COULTER, PATTI WILLEAN; B.S., HPER; Women's Recreational Association; Physical Education Club; Church of Christ Group.
COUNTS, EARL MARTIN; B.A., Psychology.
COUNTS, SAMUEL HARRISON; B.S., Business Administration.
COWAN, JOHN THOMAS; B.S., Industrial Arts; Epsilon Pi Tau; Industrial Arts Club.
COX, DONNA CHERYL; B.S., English.
COX, JAMES H.; B.S., Sociology; Wesley Foundation.
COX, PATRICK CLAYTON, JR.; B.S., Political Science; ASB House of Representatives; Track and Sabre Club; Spanish Club; Forrest Raiders.
CRAFT, ROCKS THOMAS; B.S., Music Education; Phi Mu Alpha Sinfonia; Honors Recital; American Guild of Organist, President; MENC, Vice-President; Sacred Harp Singers; Varsity Choir; Concert Choir, Vice-President.
CRAIG, WILLIAM SMITH, JR.; B.S., Biology; Chemistry Club; Biology Club; Orchesis Club; "My Fair Lady" cast.
CROCKETT, JENNIFER; B.S., Biology; Transfer from Union University.
CROOK, JAMES LYNN; B.S., Biology.
CROUCH, VIVIAN DEE; B.S., Elementary Education; SNEA; Alpha Delta Pi.
CROWDER, JANET LYNN; B.S., Business Education; Kappa Delta Colony, Founding President; Phi Epsilon Sweetheart; Majorette, Band of Blue; ROTC Sponsor; SNEA; ASB Communications Committee, Hostess Committee, Student Affairs Committee; NCSA.
CROWELL, ALLEN D.; B.S., HPER; Veteran's Club.
CRUTCHFIELD, LARRY WAYNE; B.S., Business; Alpha Kappa Psi.
CUMMINGS, ROBERTA LEE; B.S., Elementary Education; Women's Recreational Association; Physical Education Club; SNEA; Pentecostal Church Group.
CUNNINGHAM, CHARLES EUGENE; B.S., Political Science; Chi Alpha Pi; Pre-Law Society; Young Democrats.
DAHLGREN, CHARLES HANSON; B.S., Physical Education; Varsity Track Team, Captain, Most Valuable Trackman; Circle K; T-Club.
DALE, SHERRY MAURINE; B.S., Elementary Education; Booster Club; BSU; Student Christian Union; Chorus; Treble Chorale; Band of Blue; SNEA.
DAMICO, NICKOLAS; B.S., Sociology.
DANIEL, CHARLES ROBERT; B.S., Physical Education; Varsity Football Team, Captain; Athlete of Year.
DANIEL, ELIZABETH ANN; B.S., Secretarial Administration; NCAS; Alpha Gamma Phi, Alumni Chairman; Lambda Psi, Little Sister.
DARDEN, GLENN HOWARD; B.S., Accounting.
DAVIDSON, MATTIE E. N.; B.S., Elementary Education.
DAVIDSON, PHILLIP LEON; B.S., History; Kappa Sigma, Founder, Past Guard Master; ASB Senator; Pi Gamma Mu; SNEA; Forrest Raiders; IFC.
DAVIS, GLENN BURTON; B.S., Music; Phi Mu Alpha, Warden, Pledgemaster; Band of Blue; Orchestra; Brass Ensemble; ASB House of Representatives.
DAVIS, JANET ANDREA; B.S., Home Economics.
DAVIS, MARTHA LORAINE; B.S., Home Economics; Wesley Foundation; Home Economics Club.
DAVIS, WILLIAM MALCOLM; B.S., Business Administration.
DEAN, PAMELA LYNNE; B.S., Elementary Education.
DEATON, DAVID KENNETH; B.S., Business Administration.
DeLONG, DAVID RAINEY; B.S., Sociology; Intramurals.
DELVIN, CLYDE HENRY, III; B.S., Agriculture.
DENNEY, ALMA JEAN; B.S., Elementary Education; Kappa Delta Pi; Booster Club; **Midlander**; Wesley Foundation.
DENNY, GLORIA DEAN; B.S., Sociology; Alpha Gamma Phi, Rush Chairman; Treble Chorale, Intramurals; SNEA.
DERRYBERRY, JANICE DARLENE; B.A., English; Dean's List; German Club; Tau Omicron; Alpha Mu Gamma.
DICKINSON, JACOB McGAVOCK, IV; B.S., Political Science; Pre-Law Society, Vice-President.
DINKINS, ROBERT RICHARD; B.S., Business Administration.
DISMUKES, ANNA LOUISE; B.S., Elementary Education; Kappa Delta Pi; SNEA; Dean's List; Chi Omega, Jeweler and Standards Committee.
DIXON, SUELLEN; B.S., Business Education; Pi Omega Pi; ASB House of Representatives; Tau Omicron; Kappa Delta Pi; Newman Club.
DODDS, WILLIAM NELSON, JR.; B.S., Chemistry; Chemistry Club; Track and Sabre Club.
DODSON, DONALD RAY; B.S., Business Administration.
DOLLINS, ROBERT B.; B.A., Political Science.
DONEGAN, GEORGE MICHAEL; B.S., Industrial Management; Booster Club; Industrial Arts Club; Epsilon Pi Tau; Track and Sabre Club; Forrest Raiders; ROTC, Commendation Ribbon, Flight Graduate, Distinguished Military Student.
DONNELL, CYNTHIA LOUISE; B.S., Marketing; Alpha Delta Pi.
DORRIS, JOY DIANN; B.S., Biology; Gymnastics Club; Modern Dance Club; Wesley Foundation; Physical Education Club; SNEA.
DOUGLAS, JULIA ARLENE; B.S., Elementary Education; Socratics; Cumberland Presbyterian Group; **Sidelines**; **Midlander**; Treble Chorale, President; ASB Representative; ASB Social, Communications, and School Spirit Committees; Kappa Delta Colony, ASB Representative, Choir Director; SNEA.
DOUGLAS, RODEMA FAYE; B.S., Biology; Lambda Tau, President; Beta Beta Beta, Historian; Alpha Gamma Phi, Treasurer; Biology Club; Chemistry Club; Church of Christ Group.
DOWELL, NANCY ANN; B.S., Business Education; Pi Omega Pi; NCAS; Gamma Beta Phi; Church of Christ Student Group; SNEA; Home Economics Club.
DRAKE, SANDRA BARNES; B.S., Business Education; Pi Omega Pi.
DRANE, BONNIE ANNETTE; B.S., Elementary Education; SNEA.
DRAYTON, JAMES BRADLEY; B.S., Business Management; Alpha Kappa Psi, Director of Public Relations, Master of Ritual, Vice-President; Track and Sabre Club; Booster Club; Spelunkers Club.
DUCKER, JANICE ELAINE; B.S., Sociology; Wesley Foundation, Social Work Coordinator; ASB Representative; CUBE, Council, Vice-President; Tau Omicron; Student Christian Group; Tau Sigma; Kappa Delta Pi; Pi Gamma Mu; Philothean Award.

COLLEGE HEIGHTS
893-0084

"WE DELIVER"

Dine Here . . .
SOUTHERN
DIPLOMAT
RESTAURANT

Formerly Al Sullivans
"Food at its best"
Nashville Hwy. Murfreesboro

STICKNEY & GRIFFIS

Prescription Druggists
Russell Stover Candies

893-4682 Murfreesboro

The
MEN'S SHOP

119 N. Walnut Downtown

Bass Weejuns—Sero Shirts
Cox Moore Imported Sweaters
Raewin Clothes

893-4072

Hoover Paint Store

Picture Frames
Paint
Glass

107 W. Lytle St. 893-5756

The
Village
Square

1150 East Main Street
Ladies Sportswear Ltd.

Featuring

LADYBUG
JOHN MEYER
ETIENNE
HIGHER

Located next to
Davis Cee Bee

WOODFIN MEMORIAL CHAPEL

Serving—
Murfreesboro
915 N. Tenn. Blvd.
893-5151
and
Smyrna
304 Dixie Hwy.
459-3254

GOODYEAR

SERVICE STORE

Goodyear Tires

and

G. E. Appliances

Headquarters

201 S. Maple St.

893-9375

DATA MATE

AREA CODE 615/893-1192

Hallmark Cards

DATA-MATE BUSINESS SUPPLIES & EQUIPMENT

JACKSON HEIGHTS PLAZA · MURFREESBORO, TENNESSEE 37130

Remington-Rand Sales and Services

Mr. & Mrs. Bailey Carr

PASTIME BILLIARD PARLOR

"19 tables to serve you"

114 South Maple 893-9915

MURFREESBORO

MULLINS JEWELRY

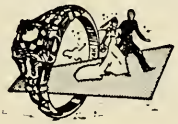

LITTLE STORE WITH THE BIG WELCOME

KEEPSAKES DIAMONDS

GOTHAM WATCHES

WATCH REPAIRING

J. H. Mullins—Owner

19 S. Side Sq. 893-8403

GILBERT McCLANAHAN

General Contractor

510 Memorial Blvd. 893-5612

SENIOR ACTIVITIES

DUDNEY, JUDITH ANN; B.S., English.
DUGGIN, JAMES THOMAS; B.S., Industrial Technology.
DUKE, CAROLYN ANN; B.S., Business Education; NCAS; SNEA; Church of Christ Group.
DUNCAN, MARY MARGARET; B.S., Mathematics; Booster Club; Delta Pi Delta, Vice-President, Treasurer; Chi Omega, Treasurer; Tau Omicron; Gamma Beta Phi; SNEA; ASB Cabinet, Co-Secretary of School Spirit; Socratics; Math Club; ROTC Sponsor; Kappa Sigma Sweetheart Court; Dean's List; Honor Roll.
DUNLAP, LINDA PARTAIN; B.S., Elementary Education; SNEA; Kappa Delta Pi.
DURARD, JAMIE KESTNER; B.S., Elementary Education; SNEA.
DYE, WILLIAM BURTON; B.S., Accounting; MTSU Accounting Society.
EADES, ANNA CLAIRE; B.S., Elementary Education; SNEA.
EADLER, ROBERT PAUL; B.S., Geography; Tau Sigma; Newman Club, Vice-President, President; Geography Club, Secretary-Treasurer; Who's Who.
EALY, KENNETH DOYLE; B.S., Business Management; Alpha Kappa Psi.
EDENS, BOBBY WAYNE; B.S., HPER; Varsity Football Team; T-Club.
EISELSTEIN, THOMAS MICHAEL; B.S., Sociology; Varsity Baseball Team; T-Club.
ELDRIDGE, CLYDE THOMAS; B.S., Mathematics.
ELLIS, POWELL TIM; B.S., Marketing; Alpha Kappa Psi, President.
EMERSON, DAVID NEILL; B.S., Chemistry.
ENGLISH, WILLIAM JOSEPH; B.S., Social Science.
ENSLEY, MARILYN JANE; B.S., Elementary Education; Tau Omicron, President; Gamma Beta Phi, Publicity Chairman; Kappa Delta Pi; Kappa Delta, Scholarship Chairman; Who's Who; SNEA; ASB Social Committee, Hostess Committee, Freshman Affairs; Lambda Psi Little Sister, Vice-President.
ERWIN, SUSAN GILBREATH; B.S., Home Economics; Home Economics Club.
EVANS, FRANK DOYLE; B.S., Agriculture; Delta Tau Alpha, President and Treasurer; Block and Bridle Club.
EZELL, BARBARA JEAN; B.S., Sociology; Church of Christ Group.
EZELL, NANCY CAROL; B.A., History; Kappa Delta Pi; Pi Gamma Mu; SNEA; Tau Sigma; French Club.
FELKER, SANDRA JOY; B.S., Home Economics; Home Economics Club, Secretary, Vice-Chairman; Kappa Omicron Phi, Guard; Tau Omicron; Kappa Delta Pi; Dorm Officer; Dean's List.
FERRELL, MARY KATHERINE; B.S., Elementary Education; SNEA; Church of Christ Student Group.
FERRELL, RONALD CLIFFORD; B.S., Pre-Law (Political Science); Kappa Alpha; Varsity Track Team.
FISHER, ALTON SELTON, JR.; B.S., Accounting; Veteran's Club; MTSU Accounting Society, Vice-President.
FISHER, JANET MORGAN; B.S., Elementary Education; Kappa Delta Pi; SNEA; French Club, Treasurer.
FITE, BETTY CAROL; B.S., HPER; Who's Who; Tau Omicron; Kappa Delta Pi; Physical Education Club, Treasurer; Women's Athletic Association, Secretary; Booster Club.
FITZGERALD, JAMES ALBERT; B.S., Marketing; Pi Sigma Epsilon.
FLOOD, PATRICIA L.; B.S., Psychology; Tau Omicron; TEA.
FLOWERS, BOBBY EUGENE; B.S., Industrial Technology.
FLOYD, ALAN LYNN; B.A., English; Chi Alpha Pi; Circle K.
FLY, ANITA SUE; B.S., Social Science; ASB Hostess Committee, Social Committee; SNEA, ASB House of Representatives; Biology Club; Dean's List.
FLYNN, MARY GRACE SETTLE; A.A., Nursing; Student Nurses' Association.
FLYNN, TONI KAY; B.A., German-English; Die Deutschen Kameraden, Secretary-Treasurer; La Societe Francaise, President; Alpha Mu Gamma, Treasurer, Vice-President; Tau Omicron; **Sidelines.**
FORTE, CAROLYN ANN; B.S., Home Economics; Newman Club, Secretary; **Sidelines.**
FORTUNE, PEGGY ORR; B.S., Elementary Education; Gamma Beta Phi; Spanish Club; SNEA.
FOSTER, RALPH ROZAR; B.S., Chemistry.
FOX, CHARLIE, III; B.S., Agriculture; Delta Tau Alpha, Reporter.
FRANCIS, BILLY BURTON; B.S., Animal Science.
FRAZIER, ROBERT ALTON; B.S., Political Science; Lambda Psi, Board of Governors; ASB Senate, Big Name Entertainment Committee, Election Commission; CCUN; **Midlander.**
FREE, JAMES CARLTON; B.S., Political Science; Freshman Class, Vice-President; Sophomore Class, President; Junior Class, President; IFC, Secretary, Executive Vice-President, President; Circle K, Lt. Governor, Board of Directors; Who's Who; President Pro Tem of Senate TISL; ASB President; Bachelor of Ugliness.
FREEMAN, TERRENCE LEE; B.S., Sociology; Timothean Award; Tau Sigma; Pi Gamma Mu; CUBE.
FREEMON, VIVIAN PAMELIA; B.S., Office Administration; NCAS.
FRANKLIN, JAMES ISAAC; B.S., HPER; Varsity Football; T-Club, President.
FRANKLIN, REBECCA JANE; B.S., Elementary Education; Kappa Delta Colony; Tau Omicron, Publicity Chairman; Kappa Delta Pi; BSU; SNEA; ASB House of Representatives; Dean's List.
FRIZZELL, ADELINE; B.S., Elementary Education.
FROST, DONNA LOUISE; B.S., Home Economics; Tau Omicron; Kappa Omicron Phi, Vice-President; Home Economics Club.
FRYAR, ROBERT WELDON; B.S., Social Science; SNEA.
FRYE, WANDA BYARS; B.S., Elementary Education; SNEA; Church of Christ Group.
GANN, CURTIS HOWARD; B.S., Political Science.
GANNON, WILLIAM LAWRENCE, JR.; B.S., Business Administration; Drill Team; Track and Sabre Club; Booster Club; Chi Alpha Pi.
GARNER, IRMA GAYNELLE; B.S., Elementary Education; Transfer from Belmont College; Gamma Beta Phi; SNEA; Treble Chorale.
GARNER, JAMES WILLIAM, JR.; B.S., Biology-History; Freshman Senator; BSU; Sophomore Senator; Sigma Club, Vice-President; Kappa Sigma; Senior Senator; Speaker Pro Tem of ASB Senate; TISL; Pi Gamma Mu; Track and Sabre Club; International Relations Club.
GARRETT, DONALD TIMOTHY; B.S., Accounting; Newman Club.
GARVIN, MAVA S.; B.S., Elementary Education; SNEA.
GELDBAUGH, JOSEPH THOMAS; B.S., Business Management; Pi Sigma Epsilon.
GENTRY, BARBARA; B.S., Mathematics; Chi Omega, President; Miss Vet's Club; Tau Omicron; Triton Club.
GENTRY, LINDA CAROL; B.S., English; Who's Who; Church of Christ Group; Treble Chorale; NCTE.
GENTRY, PEGGY SWEENEY; B.S., Elementary Education; SNEA.
GIBSON, ANGELINE; B.S., Physical Education.
GILLEY, JAMES ANDREW; B.S., Marketing; Dean's List; Delta Mu Delta, President; American Marketing Association, Program Chairman.
GILLIAM, REBA JANE; B.A., English; Tau Omicron; SNEA; Buchanan Players.
GILMORE, JAMES BRITIAN; B.S., English; Sigma Nu; Sports Car Club; Spelunkers; Chief Engineer MTSU Radio Station; **Sidelines.**
GIVAN, KENNETH WADE; B.S., Accounting.
GLOVER, DAVID PARNELL; B.S., Chemistry.
GOFF, DONALD GARY; B.S., Political Science; Young Democrats; Lambda Psi, Secretary; Lutheran Student Group; Intramurals; ROTC Battalion Commander; Sam Davis Drill Team; Pershing Rifles Commander; Forrest Raiders; Superior ROTC Cadet Award; ROTC Scholarship; Track and Sabre Club, Secretary.
GORDON, STEPHEN PARKER; B.S., Mathematics.
GOURLEY, JOE ANDERSON, JR.; B.S., Chemistry; Church of Christ Group.
GRAHAM, WILLIAM ROBERT, JR.; B.S., Business Education; Pi Omega Pi.
GRANT, LARRY WAYNE; B.S., Physical Education; Freshman Class President; SUSGA; Intramurals.
GRAY, CAROLYN JEAN; B.S., Biology; SNEA; Biology Club; BSU; Gamma Beta Phi.
GREEN, ANN RUSSELL; B.S., English.
GREENE, NANCY LYNNE; B.A., English.
GREGORY, BETTYE ROSE; B.S., Home Economics; Home Economics Club; Booster Club; BSU; Kappa Delta.
GREGORY, REGENA DIANNE; B.S., Political Science; Spelunkers Club; Booster Club; Orchesis Club; Pi Gamma Mu.
GRENZ, NORITA JANE; B.A., Chemistry-Mathematics; German Club; Chemistry Club; Math Club; ASB House of Representatives.
GRIMES, RONALD ALFRED; B.S., Mathematics; Chi Alpha Pi.
GRISSOM, JOE LYNN; B.S., Industrial Management.
GROCE, REUBEN WAYNE; B.S., Business Management.
GUESS, MARY NANN; B.S., Biology.
GULLEY, LEO MARTIN, JR.; B.S., Biology; Beta Beta Beta; Veteran's Club, President; CUBE; Newman Club; Dean's List and Honor Roll.
GUNTER, RONALD WAYNE; B.S., Sociology.
HACKWORTH, CHARLES JAMES; B.S., History; Weightlifting Club; Triton Club.
HADDOCK, JAMES MICHAEL; B.S., HPER; Lambda Psi; Varsity Track Team.
HAGER, JOHN LAWTON; B.A., History; Chi Alpha Pi; Sam Davis Drill Team; Track and Sabre Club; ROTC Flight Student.
HALE, NANCY ELLEN; B.S., Business Education.
HALFARCE, NOAH EVERETTE; B.S., Political Science; Young Republicans; Track and Sabre Club.
HALL, JAMES AUSTIN, JR.; B.S., Sociology.
HALL, LINDA SUE; B.A., Mathematics; Dorm President; El Circulo Hispaño, President; Alpha Mu Gamma; Baptist Student Union, Vice-President, President.
HAMILTON, PAUL LEWIS; B.S., Business Management.
HAMPTON, HARRY GLENN; B.S., Political Science.
HANBERRY, LARRY NEIL; B.S., Business Management.
HANCOCK, WILLIAM EDGAR; B.S., Geography.
HANNAH, CAROL CAMERON; B.S., Biology; Beta Beta Beta, ASB Representative; Tau Omicron; Kappa Delta Pi; SNEA; Wesley Foundation.
HANNAH, JANE NORRIS; B.S., Elementary Education; SNEA; Kappa Delta Pi, President; Tau Omicron; Treble Chorale; BSU, Vice-President; Dorm Officer; Homecoming Attendant.
HANNAH, JERRY THOMAS; B.S., Sociology; Tau Sigma; BSU; President; CUBE; Joe Ramsey Leatherman Award, Sociology.
HANS, LOUIS KARL, JR.; B.S., Industrial Management; Chi Alpha Pi; Track and Sabre Club; Sam Davis Drill Team, Sgt.-at-Arms; Booster Club; Gymnastics Club.

THE CABOOSE

TRADITIONAL CLOTHES FOR MEN

114 North Baird Lane

MURFREESBORO
FEDERAL SAVINGS
& LOAN ASSO.

Insured Savings

and

Mortgage Loans

114 W. College Street

893-2174

A. L. SMITH & CO.

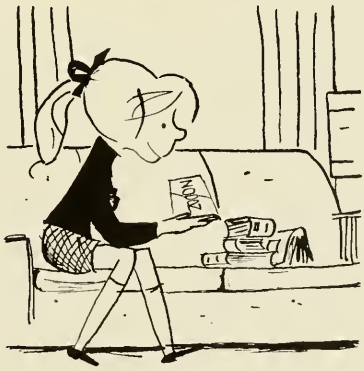

RICHARD B. DOUGLAS

Prescription Druggists

- Hollingsworth Chocolates
- Magazines
- School Supplies

102 Public Square 893-7971

New Science Building

MELSON CONTRACTORS

Spells
Progress at MTSU

on the campus since 1949

Highrise

Dramatic Arts Building

SENIOR ACTIVITIES

HARDISON, STANLEY IRA; B.S., Animal Science; Freshman Class President; Sophomore Class Vice-President; ASB House of Representatives, Secretary of Student Affairs, Secretary of Freshman Affairs; Booster Club; Sam Davis Rifle Team; Circle K; Kappa Alpha, Vice-President; ROTC Leadership Award; Distinguished Military Student; Most Popular Male.

HARDY, RANDALL KEITH; B.S., Business Management.

HARLEY, VIRGINIA ANNE; B.A., History; Gamma Beta Phi; Alpha Mu Gamma; SNEA; Sophomore Senator; Women's Dorm Council; Treble Chorale; Wesley Foundation; Dean's List.

HARPER, CHARLES YOUNG; B.S., History.

HARRELL, JOHN MICHAEL; B.S., Animal Science; NSS; Soil Conservation Society of America.

HARRIMAN, PATRICIA FAY; B.S., Business Education; Modern Dance Club, President; Pi Omega Pi; Gamma Beta Phi; Choir; Band of Blue; Dean's List; Varsity Choir.

HARRIS, ALFRED M.; B. S., International Relations.

HARRIS, GLENN ANDREW; B.A., Political Science; Pi Gamma Mu; Distinguished Military Student; Dean's List.

HARRIS, JOE DONALD; B.S., Finance and Economics; Finance Club; Alpha Kappa Psi.

HARRISON, DAVID LATIMER; B.S., Marketing; Pi Sigma Epsilon; American Marketing Association; Block and Bridle Club.

HARTMAN, PAUL WAYNE; B.S., Industrial Management; ROTC Drill Team; Intramurals; Dorm Counselor.

HARVILLE, GARY DON; B.S., Social Science; SNEA; Tau Sigma; Pi Gamma Mu; Dean's List.

HASTINGS, DENNY N.; B.S., Marketing; Circle K; American Marketing Association; ASB House of Representatives; Chi Alpha Pi; Dean's List; Young Democrats.

HATHCOCK, DIANE CURL; B.S., Elementary Education; SNEA; Dorm Council.

HATHCOCK, MILTON SHERMAN; B.S., Biology.

HAYS, RONNIE DALE; B.S., Business Administration; Church of Christ Group; Intramurals.

HEITHCOCK, DEBBIE JANE; B.S., Elementary Education; Alpha Delta Pi.

HELTON, ROY THOMAS; B.S., Biology; Track and Sabre Club, President; Forrest Raiders, Deputy Commander; ROTC Battalion Commander, Army Scholarship; Association of U.S. Army Medal; Junior Leadership Award; Commendation Ribbon.

HENDLEY, LINDA GAIL; B.S., Physical Education.

HENDRIKSON, RICHARD LEE; B.S., Accounting; Alpha Kappa Psi; Circle K, Board Member; Lambda Psi, Board of Governors; Booster Club.

HERBERT, DAVID J.; B.S., Physical Education; Lambda Psi, Secretary; Tau Sigma; SNEA; AAHPER; Varsity Football; Freshman Basketball; T-Club.

HERBERT, NELDA FAYE; B.S., Sociology; Kappa Delta; Tau Sigma; SNEA; Lambda Psi Little Sister.

HERMSDORFER, JEFFREY MICHAEL; B.S., Business Administration; Kappa Sigma, Secretary, Vice-President, Grand Treasurer; Circle K, Board of Directors.

HERRON, PAUL C.; B.S., History; Kappa Sigma.

HERZER, WILLIAM ARNO; B.S., Biology; Forrest Raiders; Distinguished Military Student; Track and Sabre Club.

HEWGLEY, LETTY SUZANNE; B.S., Elementary Education; Transfer from U.T.; Tau Omicron; Band of Blue; Dorm President; Kappa Delta; ASB Hostess Committee.

HICKMAN, FRANK; B.S., History; Dean's List; Distinguished Military Student.

HINKLE, GEORGE JACOB, JR.; B.S., Mathematics; Sigma Club; Math Club, President.

HINTON, VICTORIA BENSON; B.S., English; Transfer from U.T.; Kappa Delta Pi.

HITE, JERNITA; B.S., Elementary Education; SNEA.

HITE, PATRICIA DIANE; B.S., Elementary Education.

HOBACK, MYRNA JEAN; B.S., History.

HOBSON, MARJORIE DENNIS; B.S., Psychology.

HOCKETT, MARGARET; B.S., Elementary Education; SNEA; CUBE, Secretary; Tau Sigma; Sidelines; Buchanan Players.

HOGAN, TIMOTHY JAMES; B.S., Biology; Chi Alpha Pi; Track and Sabre Club; Sam Davis Rifle Drill Team; ROTC Flight Program; Newman Club; Biology Club.

HOLLIS, ALLAN RAY, JR.; B.A., Geography; El Circulo Hispano; Young Republicans; BSU; Student Christian Union; Socratics; Track and Sabre Club, Secretary; Sam Davis Drill Team; Forrest Raiders; Commendation Ribbon; PMS Award; Distinguished Military Student; Gamma Epsilon.

HOLLOWAY, CLAY MORROW; B.S., Business; Varsity Golf Team; T-Club, ASB Representative; Speaker Pro Tem of ASB.

HOLT, LAURA LEE; B.S., Home Economics; Home Economics Club.

HONEY, LUCY KATE; B.S., Political Science; Who's Who; Pi Gamma Mu, Secretary; International Relations, Secretary; Tau Omicron; Honor Roll; Die Deutschen Kameraden; Chi Omega Colony, Sgt.-at-Arms.

HOOD, SANDRA ANN; B.S., Sociology; SNEA; Tau Sigma.

HOOKER, JAMES LARRY; B.S., Plant and Soil Science; Delta Tau Alpha.

HOPE, EDGAR LEE; B.S., History.

HORNE, JOHN RAMSEY, JR.; B.S., Physical Education; Kappa Delta Pi; Veteran's Club.

HORNE, WILLIAM RUSSELL; B.S., Marketing.

HOWELL, REBECCA AGNESS; B.S., Secretarial Administration; NCAS; Home Economics Club.

HOWSE, JERRY LEE; B.S., HPER; Sam Davis Drill Team; French Club; ASB House of Representatives; Concert Choir; Varsity Choir; Phi Mu Alpha; Buchanan Players; BSU.

HUDDLESTON, DOROTHY ANNE SHUTT; B.S., Elementary Education; SNEA.

HUDSON, ALICE CAROLINE; B.A., Geography; Pi Gamma Mu; Gamma Beta Phi; Gamma Epsilon, President; CUBE; Westminster Fellowship, Vice Moderator.

HUDSON, TONEY BRITTON; B.S., Chemistry and Biology; Kappa Alpha, Recording Secretary; Phi Mu Delta; Chemistry Club; Booster Club.

HUTTON, DANNY WAYNE; B.S., Physical Education; Church of Christ Group.

JACKSON, BONNIE PHELPS; B.S., English.

JACKSON, GLENNA GAIL WELLS; B.S., English; Wesley Foundation.

JACOBS, JAMES M.; B.S., Political Science; Lambda Psi, Vice-President; Circle K; Pre-Law Society.

JACOBS, JINNETTE GREER; B.S., Home Economics; Home Economics Club; Kappa Omicron Phi; Junior Class Favorite; Lambda Psi Little Sister.

JAMES, MONTE FRANK; B.S., Business Administration.

JENNINGS, HARRIET ELIZABETH; B.S., Elementary Education; Kappa Delta Pi; SNEA; Dean's List.

JENNINGS, JAMES THOMAS; B.S., Industrial Management.

JETT, WANDA FAY; B.S., Business Education; Pi Omega Pi.

JEWELL, CHARLES THOMAS; B.S., Industrial Arts; Epsilon Pi Tau, Secretary; Industrial Arts Club.

JOHNS, BRENDA JEAN; B.S., Sociology; Tau Sigma.

JOHNS, GLENDA JANE; B.S., Math.

JOHNS, JAMES PHILIP; B.S., Art; COLLAGE, Art Editor; Art Club, Vice-President; Kappa Pi, President; Socratics, President; Who's Who; Rogers Ray Art Scholarship.

JOHNSON, ANITA KAY; B.S., Science; Senior Class Favorite; ROTC Sponsor; Tau Omicron; Dean's List; Kappa Delta, Vice-President; ISC, Vice-President; Lambda Tau; Booster Club; SNEA; MIDLANDER, Greek Editor; Student Handbook Committee; President's Cabinet; SUSGA Delegate; ASB Secretary of Communications, House of Representatives, Social Committee; Most Outstanding Female.

JOHNSON, CHARLES ROBERT; B.S., Chemistry.

JOHNSON, DOUGLAS WILLIAM; B.S., Industrial Management; Epsilon Pi Tau.

JOHNSON, JOHNNY RAY; B.S., Accounting; MTSU Accounting Society, President.

JOHNSON, KENNARD KNOX; B.S., Political Science.

JOHNSON, MICHAEL DEWAYNE; B.S., Industrial Management; Pi Sigma Epsilon.

JOHNSON, MILLARD O'NEAL; B.S., Agriculture; Delta Tau Alpha.

JOHNSON, NANCY CAROL; B.S., Business Education; Booster Club; SNEA; NCAS.

JONES, CAROL LOUISE; B.S., Elementary Education; Kappa Delta; SNEA; ASB Hostess Committee, Social Committee.

JONES, CAROLYN STUART; B.S., Sociology.

JONES, CHESTER MAIDEL, JR.; B.S., Biology; Beta Beta Beta.

JONES, DENNIS HAROLD; B.S., History; Band of Blue; Choir; Radio Station Manager.

JONES, JENNIFER LYNN; B.A., Elementary Education; Freshman Class Beauty; Homecoming Attendant; Kappa Sigma Sweetheart; Alpha Delta Pi, President; ASB Hostess Chairman, Freshman Affairs Committee; SNEA; Most Versatile Female.

JONES, ROSANNE; B.S., Home Economics; Miss Home Economics; Who's Who; SNEA; Tau Omicron; Kappa Delta Pi; Kappa Omicron Phi, President, Secretary; Home Economics Club, President, Parliamentarian.

JONES, STEPHEN; B.S., Mathematics.

JONES, WALTER MITCHELL, JR.; B.S., Mathematics.

KALTHOFF, TIM WHITE; Varsity Football; Varsity Track; T-Club; Chi Alpha Pi.

KEMP, DIANA CLAIRE; B.S., Sociology; Tau Sigma; Pi Gamma Mu.

KEMPF, KATHLEEN ANN; B.S., Home Economics; Home Economics Club; Gamma Beta Phi.

KELLEY, CHARLES F.; B.S., Accounting.

KELLEY, EMILY; B.S., Business Education; MIDLANDER, Business Manager, Secretary; Alpha Phi Gamma, Charter Member, Vice-President, Secretary; COLLAGE, Layout Editor; Booster Club; Wesley Foundation; SNEA.

KELLEY, JAMES MADISON; B.S., Elementary Education.

KELTON, JAMES FREDERICK; B.S., Marketing; Alpha Kappa Psi; American Marketing Association, Treasurer.

KELTON, WILLIAM KNOX; B.S., Industrial Management.

KEMASINGKI, POLAPHAT; B.S., Marketing; International Club; Phi Sigma Epsilon; Soccer Team.

KENNEDY, SARAH ELIZABETH; B.S., Mathematics; Who's Who; Tau Omicron, Vice-President; Kappa Delta Pi; Math Club; ASB Hostess, Social Committee; Dorm President; SNEA; Wesley Foundation.

The Daily News Journal

RUTHERFORD COUNTY'S HOME NEWSPAPER SINCE 1849

BURGER BROIL

Jackson Heights Plaza

PIGG & PARSONS

FINE CLOTHES FOR MEN AND BOYS

Tel. 893-7593

Jackson Heights Shopping Center

Jackson Heights Plaza ◆ *Murfreesboro, Tennessee*

Specializing in Apparel for the College Man
McGregor, Arrow, and Van Heusen Shirts and Sportswear
Kuppenheimer and Botany "500" Clothing
In Suits and Sports Coats
Knox—Levi—Florsheim—Hickok—McGregor—Munsingwear—Farah

DAVE COHEN & SONS
Home
FURNITURE COMPANY

110-112
South Maple

Murfreesboro, Tennessee

893-2542

Moudy DRUGS

PHO. 893-2322 - MURFREESBORO, TENN.

Charles Moudy, Owner

The Prescription Store

E. Side Square

"Hyatt First In Hospitality"

MOTEL MURFREESBORO

A HYATT LODGE

1150 N. W. Broad St.—U. S. Hwy. 41

893-2100

Rutherford Farmers Cooperative

CO-OP

Feed
Seed
Fertilizer

Oil and Grease
Tires
Hardware

Murfreesboro—Eagleville—Woodbury

COMMERCE UNION BANK

Students' Christmas Club collects on extra Bonus!

Member of

F.D.I.C. & F.R.C.

SENIOR ACTIVITIES

KENT, MARSHALL C.; B.S., Agriculture.
KERSEY, JOHN CLAYBORNE; B.S., Political Science; Pi Gamma Mu.
KIMBROUGH, BETTY JEAN; B.S., Mathematics; SNEA; Booster Club; Wesley Foundation; NCTM; Tau Sigma.
KING, HUBERT AMZIA, III; B.S., Business Management; Alpha Kappa Psi.
KING, JERRY WAYNE; B.S., History; Pi Gamma Mu.
KIRBY, JAMES W.; B.S., Political Science; Kappa Alpha; Booster Club.
KIRBY, PATRICIA FECEL; B.S., Agriculture; Block and Bridle Club.
KLEIN, JUDY ELAINE; B.S., Marketing; American Marketing Association, Secretary.
KOONCE, MARVIN CLAY; B.S., Biology; Varsity Basketball Manager.
KNESTRICK, DAVID EDWIN; B.S., General Business; Dean's List; Pi Sigma Epsilon; Kappa Alpha.
KNOWLES, PAUL HOWARD; B.S., Economics-Finance.
KUNAPORNTRUM, PENN; B.S., Marketing; Soccer Team; Alpha Kappa Psi; International Club.
KYLE, JAMES BROWN; B.S., Social Science; Blue Raider Sports Car Club; Track and Sabre Club; Mid-State Flight School.

LADD, MARTHA ELAINE; B.S., Elementary Education; SNEA; Wesley Foundation; Tau Omicron; Kappa Delta Pi; Dean's List.
LAIL, HARRY STEPHEN; B.S., Marketing; Pi Sigma Epsilon.
LAMB, CLARENCE EDWIN; B.S., Physical Education; Track and Sabre Club; Forrest Raiders; Intramurals.
LAMB, ROBERT FLOYD, JR.; B.S., Biology; Kappa Alpha; Track and Sabre Club.
LAMBERT, THELMA F.; B.S., English.
LANE, DAVID P.; B.S., Art; Art Club, President; Kappa Pi, Founder and President; Who's Who.
LAPPIN, SANDRA GAYLE; B.A., History; ASB Election Commission, Secretary of International And Transfer Students, Press Secretary; CUBE; International Club; Photography Club.
LARKIN, LINDA LEE MADEWELL; B.S., Accounting.
LATANE, SUE WILSON; B.A., German-History; Die Deutschen Kameraden, Secretary, Treasurer; Alpha Mu Gamma; Tau Omicron; Pi Gamma Mu; ASB House of Representatives.
LAWSON, SHIRLEY LOUISE; B.S., Elementary Education; SNEA.
LEACH, ROGER PAUL; B.S., Industrial Management.
LEACH, SHERRIE JEAN KIRKPATRICK; B.S., Physical Education; SNEA; Physical Education Club; Women's Athletic Association.
LEE, ROBBIE SUZETTE; B.S., Sociology; Tau Sigma; ROTC Sponsor; Chi Alpha Pi Sweetheart; Dorm Officer; Delta Phi Gamma; Home Economics Club; ASB Social Committee.
LEFTWICH, MARY RUTH; B.S., Sociology; Kappa Delta, Founding Secretary; Kappa Alpha Sweetheart Court; Booster Club, Secretary; ROTC Sponsor; ASB Student Affairs Committee.
LEIGHTON, JOAN RACHEL; B.S., Elementary Education; SNEA; Kappa Delta Pi; Church of Christ Group.
LEWIS, CAROL S.; B.S., Elementary Education; Kappa Delta Pi; Kappa Delta; SNEA; Spanish Club.
LEWIS, CHARLES BRYAN; B.S., History; Pi Gamma Mu.
LEWIS, DEAN LOWELL; B.S., HPER.
LIND, JAMES STEVEN; B.A., History-International Relations; Sigma Club; Dorm President; Alpha Mu Gamma; Pi Gamma Mu, Vice-President; Die Deutschen Kameraden; Intramurals; College Bowl.
LINDLEY, THOMPSON; B.S., Psychology; Psychology Club.
LINDSEY, LINDA RUTH; A.A., Nursing.
LINDSEY, RICHARD GLENN; B.S., Industrial Management; Epsilon Pi Tau, Vice-President; Industrial Arts Club; Sigma Nu.
LINVILLE, PEGGY ANNE; B.S., Physical Education; Physical Education Club; Kappa Delta; Women's Athletic Association.
LOCKE, GLENDA MARTIN; B.S., Elementary Education; Tau Omicron; Kappa Delta Pi; Church of Christ Group; Band of Blue.
LOCKE, WILLIAM EDWARD; B.S., Industrial Arts; SNEA.
LOCKHART, FRANCIS ELAINE; B.S., Science; Orchesis Club.
LOFTIS, PATSY LEIGH; B.A., English; Kappa Delta Pi; Gamma Beta Phi, Secretary; Tau Omicron; Alpha Mu Gamma; Spanish Club, Secretary-Treasurer; French Club; Church of Christ Student Group, Secretary-Treasurer.
LOGAN, HERBERT L., JR.; B.S., Social Science.
LONG, MARY KATHRYN; B.S., Business Administration.
LONGMIRE, JULIA ANNE; B.S., History; Alpha Delta Pi; Treble Chorale, Concert Choir; SNEA.
LONGMIRE, SUSAN DIANE; B.S., Elementary Education; Kappa Delta; Spanish Club; SNEA.
LONGSHORE, MARY ELIZABETH; B.S., Elementary Education; SNEA; Gamma Beta Phi; Treble Chorale.
LOONEY, HERBERT LYNN; B.S., Psychology; Veteran's Club, Vice-President; Tau Sigma; Pi Gamma Mu.
LOWE, GARY LYNN; B.S., Agriculture; Circle K; Supreme Court.
LOYD, BRENDA LEE; B.S., Business Education; Pi Omega Pi.
LUNA, SHIRLEY GEORGE; B.S., Elementary Education.
LUSK, GLADYS JANICE; B.S., Psychology; Church of Christ Group; Gamma Beta Phi; Pi Omega Pi; SNEA; Booster Club; Dean's List; ASB House of Representatives, Parliamentarian.
MACK, BRENDA LEE; B.A., History; Chi Omega Colony; Kappa Delta Pi; Tau Omicron; Pi Gamma Mu; French Club; Church of Christ Group; Young Democrats; ASB Social Committee.
MADER, WADENE LIVINGSTON; B.S., Business Education; Pi Omega Pi; Booster Club; Church of Christ Group.
MAGEE, STUART HARVERY, JR.; B.S., English.
MAHON, ELRO STANLEY, JR.; B.S., Accounting.
MAJOR, LINDA HERBOLSHEIMER; B.S., Sociology; Kappa Delta Colony; Junior Class Favorite.
MAJOR, JOHN G.; B.S., Physical Education; Tau Sigma; Kappa Alpha Order; Varsity Football; T-Club.
MALLORY, WARD JAY; B.S., Industrial Management; Epsilon Pi Tau.
MALONE, JAMES MARION, JR.; B.S., Agriculture; Block & Bridle Club, President; Delta Tau Alpha.
MANFREDINI, EUGENE FREDERICK; B.S., History.
MANSFIELD, JERRY LEONARD; B.S., Agriculture; Block & Bridle Club, Vice-President; Livestock Judging Team.
MANSON, BONNIE BELL; B.A., English and Spanish; Alpha Mu Gamma; Spanish Club; Lambda Tau.
MANSON, JAMES EDWARD; B.S., Biology; German Club; Buchanan Players.
MANSOUR, HOSSEIN; B.S., Agriculture; Block & Bridle Club; International Club, President; Gymnastic Club.
MARTIN, BILL WILSON, III; B.S., Physical Education.
MARTIN, ELIZABETH ELLEN; B.S., Sociology; Booster Club; Newman Club, Secretary; Dorm President; Lambda Psi Sweetheart Court; Dorm Council, President; ASB Secretary, Cabinet, Hostess Committee; Senior Class Secretary, Tau Sigma; Kappa Delta Colony, Activities Chairman.
MARTIN, MARY LOUISE; B.S., Speech and Theatre; Buchanan Players; Cumberland Presbyterian Group.
MARTIN, PAUL MICHAEL; B.S., History; Pi Gamma Mu.
MARTIN, ROBERT EUGENE; B.A., History and Political Science; Veteran's Club; La Societe Francaise; Church of Christ Group; Pi Gamma Mu, President; Sigma Club.
MARTINDALE, MARIANNE W.; B.S., History; Pi Gamma Mu.
MARTINS, MANUEL; B.S., Political Science; CUBE; Dean's List.
MATHEWS, JAMES RUSSELL; B.S., Physical Education; Varsity Football Team; T-Club.
MATHEWS, MARY LOU OLSEN; B.A., English; Booster Club; Spanish Club; ASB Hostess Committee.
MATHIS, BARBARA JOYCE SUGG; B.S., HPER.
MATHIS, DAVID RONALD; B.S., Economics; **Sidelines**, Editor, Business Manager, Managing Editor; COLLAGE Editor; BSU, Reporter; Young Democrats, Secretary; ASB House of Representatives; Alpha Phi Gamma, President; Socratics, Finance Chairman; SCU; American Marketing Association; Economics Club.
MASKEWITZ, DAVID CHARLES; B.S., Industrial Management; Chi Alpha Pi; IFC, President, Vice-President.
MASON, HELEN JOSEPHINE; B.S., Elementary Education; Wesley Foundation; French Club; SNEA, Historian, ASB House of Representatives; Alpha Gamma Phi, Jeweler.
MATTHEWS, DORA SUE; B.S., Psychology; Booster Club; Alpha Gamma Phi, Pledge Mistress; BSU; SCU, Program Chairman.
MAYNARD, KENNETH EARL; B.S., Political Science; Wesley Foundation; ASB Treasurer.
MAYNOR, JAMES DAVID; B.S., Marketing; Pi Sigma Epsilon, Treasurer.
McCLANAHAN, PATRICIA NICHOLSON; B.S., Accounting; Treble Chorale; MTSU Accounting Society, Secretary, Treasurer; Who's Who.
McDADE, PATRICIA ANN; B.S., Sociology.
McDARIS, ANNA LOUISE; B.S., Elementary Education; Kappa Delta; Dorm President; Treble Chorale; ASB Committees.
McDONALD, NANCY WILLIAMS; B.S., Elementary Education; SNEA.
McDONALD, HARVEY WILLIS; B.S., Political Science; Who's Who; Pi Gamma Mu; Kappa Alpha, Vice-President; Circle K, Secretary; Honor Roll; Dean's List; Government Intern; Distinguished Military Student; Pre-Law Society; Track and Sabre Club; Sam Davis Rifles; ASB Secretary of Freshman Affairs; IFC; Supreme Court Justice; Most Outstanding Male.
McFERRIN, MARY ALICE; B.S., Elementary Education; SNEA.
McGARR, JERE ARTHUR; B.S., Business Administration.
McGEE, JANE; B.S., Elementary Education; SNEA, Secretary; Tau Sigma; Who's Who; Kappa Delta Pi.
McGEE, THOMAS HOWARD; B.S., Industrial Management.
McLERRAN, ANNA RUTH; B.S., Social Science; Pi Gamma Mu; Gamma Beta Phi.
McLERRAN, PATRICIA GAYLE; B.S., History; Phi Gamma Mu.
McMAHON, FRANCES CARTER; B.S., Sociology; Alpha Mu Gamma.
McMILLAN, ROGER LEE; B.S., Mathematics; Math Club; Spelunkers Club, President; Lutheran Students Association.
McMILLAN, RUTH VIRGINIA; B.S., Business Education; Pi Omega Pi; SNEA.
McNABB, ELLA JANE; B.S., HPER; Tau Omicron, Secretary; Kappa Delta Pi, Vice-President; Physical Education Club; SNEA.
MEANS, WILLIAM RANDOLPH; B.S., Marketing.
MEDLEY, ROSA LEE; B.S., Elementary Education.
MERICKLE, BEN FRANKLIN; B.S., Industrial Management.
MESOMMONTA, TAWAT; B.S., Marketing; Alpha Kappa Psi; International Club; Soccer Club.
METZKER, MONETTA SMITH; B.S., Elementary Education; SNEA; BSU; Alpha Gamma Phi.

NATIONAL BANK
of
MURFREESBORO

Debbie Waller, Brenda Thomas and Becky Green plan to deter any fleeting marauders.

• • • • • •

Three convenient locations to service you:

129 E. Main Street

205 N.W. Broad Street

US 41—Lavergne

Bob McNary

Delbridge
STUDIOS

Portraits
Candids—Frames

Studio Hours
Mon.-Fri. 8:30 to 5:30
Saturday 8:30 till Noon

893-8922

Mary Blevins

Serving Murfreesboro Since 1947

Ed Delbridge

Sam Causey

ZALES JEWELER'S

Mercury Plaza Shopping Center

896-2561

Dick Frank has no trouble interesting MTSU co-ed Carol Baskin in diamonds.

RUTHERFORD
COUNTY
NEW CAR DEALERS
ASSOCIATION

COLLEGE V. W.
BYRAN MOTOR CO.
JACKSON BROS.
BINFORD MOTOR CO.
BOWEN MOTOR CO.
RIDLEY CHEVROLET
MERRYMAN DODGE
JIM BETHEL CHRYSLER-PLYMOUTH

Davis
'Cee Bee'

Cee Bee
FOOD STORES

Groceries—Meat—Produce

Mon.-Sat. 9 a.m.-10 p.m. Sun. 11 a.m.-10 p.m.

East Main and Tenn. Blvd.

H. A. TODD FURNITURE

Complete Home Furnishings
309 East Main Street
Murfreesboro

893-3144

Kelvinator Appliances
Motorola T.V. and Radio

MARTIN DRUG COMPANY

FRANK MARTIN JESSE MESSICK BOB FARMER

THE Rexall STORE
PHONE 893-9326
MURFREESBORO, TENN.

Sullivans

Jackson Heights Plaza

Dresses to suit any age or style

893-0451

Rion Flower Shop

Flowers for Every Occasion

Day Phone 893-7134
Night Phones 893-4607 — 893-7973

105-107 West College St.

MARTIN THEATRES

Serving M. T. S. U. with . . .

THE MARTIN

JACKSON HEIGHTS SHOPPING CENTER

THE PRINCESS

DOWNTOWN MURFREESBORO

THE MARBRO DRIVE-IN

NEW NASHVILLE HI-WAY

SENIOR ACTIVITIES

MEYER, LINDA JO; B.S., Business Education; Pi Omega Pi.
MILLER, DAVID ANDERSON; B.S., Accounting.
MILLSAPS, JARRETT BRYANT; B.S., Political Science; Circle K, Inductee Master & Board Member; Cheerleader; Young Democrats; Tau Sigma; Track & Sabre; Booster Club; ASB Secretary of Student Affairs; Most Popular Male.
MOHAMADKHANI, CYROUS; B.S., Industrial Technology; International Club; Triton Club; Soccer Club; Blue Raider Sports Car Club.
MOODY, JANET BROWN; B.S., Social Science; ASB Senator; President Pro-Tem of the Senate; ISC, President, Treasurer; Pi Kappa Delta, Secretary; Gamma Beta Phi; Kappa Delta, Parliamentarian; Debate Team, State Champion in Women's Extemporaneous Speaking; ASB Secretary of Freshman Affairs; Who's Who.
MOON, DEONNE ADELIA; B.S., Elementary Education; SNEA.
MOON, MARY JOHN; B.S., HPER.
MOONEYHAN, DAVID LEON; B.S., Elementary Education; Football and Basketball Trainer; T-Club; Dean's List; Kappa Delta Pi; **Midlander,** Sports Editor.
MOORE, BRENDA JEAN; B.S., Elementary Education; Tau Omicron; Kappa Delta Pi; Band of Blue; Rodeo Club; Rodeo Queen.
MOORE, CONNIE B.; B.S., English.
MOORE, FLOYD LYNN; B.S., Music; Who's Who; Sacred Harp Singers; Band of Blue; Orchestra; Choir, President; Ensemble; Phi Mu Alpha, Historian, Treasurer; MENC.
MOORE, THOMAS JERRY; B.S., Economics; Alpha Kappa Psi; ASB House of Representatives; Booster Club.
MOOREHEAD, HELEN SCHULTZ; B.S., History.
MOREHEAD, SIMON EBER; B.S., Accounting; Dean's List; MTSU Accounting Society.
MORRIS, JAMES WAYNE, II; B.S., Chemistry and Biology; Phi Mu Delta, Vice-President; Church of Christ Group; Beta Beta Beta; Chemistry Club; Biology Club; Lambda Tau.
MORROW, CARL L.; B.S., Music; Band of Blue; Orchestra; MENC.
MORTON, EDNA TAYLOR; B.S., Elementary Education; Kappa Delta Pi; Sophomore Class Beauty; Kappa Alpha Sweetheart Court; Booster Club; SNEA; ISC; Kappa Delta, Vice-President, President.
MOSS, SHEILA ELAINE; B.A., Spanish and English; Alpha Mu Gamma.
MRZENA, THOMAS EDWARD, JR.; B.S., Business.
MUNDY, JAMES E.; B.S., Business Management; Pi Sigma Epsilon; Football.
MURPHY, ANITA JO; B.S., HPER; SNEA.
MURPHY, RONNIE GORDON; B.S., Political Science; Lambda Psi; Pre-Law Society; Pi Gamma Mu; Young Republicans.
MYATT, CHARLES HARBERT; B.S., Marketing; Pi Sigma Epsilon.
MYERS, LINDA LEE; B.S., International Relations; Pi Gamma Mu, Historian.
NAPPER, ROY WAYNE; B.S., History.
NEVINS, MARGARET CURTIS; B.S., Elementary Education.
NEWBERRY, DONALD LAWRENCE; B.S., Marketing; American Marketing Association, Program Director; Weightlifting Club, President.
NEWTON, LINDA GAYLE; B.S., Home Economics; BSU; Home Economics Club.
NICHOLS, SHEILA ANN; B.S., Elementary Education; SNEA; Kappa Delta Colony.
NORRIS, LINDA JEAN; B.A., English; Tau Omicron; Chi Alpha Pi Sweetheart Court; Chi Omega Colony.
NORVELL, MARY ELIZABETH; B.S., Elementary Education; SNEA.
O'CONNOR, PATRICIA SUE; B.S., Dietetics; Booster Club; Wesley Foundation; Home Economics Club; Kappa Delta.
OFFICER, ROBERT WAYNE; B.S., Mathematics.
OLIVER, CONSTANCE J.; B.S., HPER; Kappa Delta; Senior Class Beauty; Physical Education Club; Booster Club; Women's Recreation Association; Canterbury Association.
O'NEAL, JAMES PATRICK; B.S., Industrial Management; Epsilon Pi Tau; ROTC Brigade Commander; ASB Speaker of the House of Representatives; Election Commission Chairman; ROTC, Leadership and Command Award, Forrest Raiders, Distinguished Military Student.
OSENGA, GEORGE JUSTUS; B.S., Biology; Concert Choir; Biology Club; Phi Mu Alpha.
OVERTON, RALPH HARRIS; B.S., HPER; Varsity Football, Co-Captain; T-Club.
OWEN, PAMELA MARCEAN; B.A., Theatre; Alpha Psi Omega; Buchanan Players; Kappa Delta; Sophomore and Junior Class Secretary; Supreme Court Recorder; Supreme Court Senior Justice; ASB Election Commission, Communications Committee; **Sidelines;** Alpha Phi Gamma; Spanish Club; Booster Club.
OWEN, PRISCILLA JEAN; B.S., Economics; Kappa Delta; Senior Senator; Alpha Phi Gamma; **Midlander,** Athletics Editor; ASB Communications Committee, Election Commission, Screening Committee; Economics and Finance Club; Booster Club; Intramurals.
OWENS, PATRICK W.; B.S., Industrial Management.
OWENS, SHARON ANN; B.S., Elementary Education; Kappa Delta Pi; Alpha Delta Pi, Scholarship Chairman, Parliamentarian, Song Director; Dean's List; Beta Sigma Phi, Parliamentarian; SNEA; Women's Recreation Association; Young Democrats; Church of Christ Group; Booster Club; Orchestra; Treble Chorale; Intramurals; ASB Correspondence Committee, Social Committee; Student Affairs Committee.
PAINTER, RODNEY HOUSTON; B.S., Industrial Management.
PALMER, JEANNETTE B.; B.A., English; Transfer from University of Chattanooga.
PARKER, BRENDA ANNETTE; B.S., Mathematics; Chess Club; Dean's List.
PARKER, CAROL SUE; B.S., Physical Education; Physical Education Club; Intramurals.
PARKER, DAVID MARTIN; B.S., Business Administration; Delta Mu Delta, Secretary; Alpha Kappa Psi; Phi Gamma Mu; Sigma Club; Track & Sabre Club; Dean's List; Who's Who.
PARKER, PETE BURL; B.S., Agriculture; Kappa Sigma.
PARSLEY, HARRIET JONELLE; B.S., Sociology and Psychology; **Sidelines,** Feature Editor, Managing Editor; CUBE; Buchanan Players; Young Democrats; University Center Board.
PARSON, RITA FAYE; B.S., Physical Education; Physical Education Club; SNEA; Women's Recreation Association; Intramurals.
PARTIN, JAMES EDWARD; B.S., Agriculture; Block & Bridle Club.
PARTIN, MARY ELIZABETH BLAIR; B.S., Elementary Education; SNEA; Gamma Beta Phi; Physical Education Club; Dean's List.
PATTON, CAROLE GENE; B.S., Business Education; Alpha Gamma Phi, Vice-President, Recording Secretary; Treble Chorale, Secretary; Tau Sigma; NCAS, Publicity Chairman, ASB House of Representatives; Booster Club; Student Affairs Committee; Church of Christ Group; SNEA; Intramurals.
PATTON, CHARLES ERWIN; B.S., History.
PATTON, SHARON; B.S., Biology; Westminster Fellowship, President, Vice-President; Lambda Tau; Beta Beta Beta, President; Biology Club; SCU; Who's Who.
PAYNE, RITA JOY; B.S., Biology; Biology Club; SNEA, Publicity Committee.
PEARSON, STANLEY NELSON; B.S., Social Science; Kappa Delta Pi.
PECK, GREGORY OWEN; B.S., Sociology; Sam Davis Rifles; Freshman Affairs Committee; Track & Sabre Club; Kappa Alpha.
PEERCY, RICHARD DAVID; B.S., Biology and Physical Education.
PENNINGTON, BOBBY GLYNN; B.S., Business Management; Dean's List.
PENNINGTON, MILDRED ANN; B.S., Elementary Education; SNEA; Church of Christ Group; Gamma Beta Phi; Kappa Delta Pi.
PENTYCOFE, JOHNNY MERRILL; B.S., Industrial Technology; Epsilon Pi Tau.
PEPPERS, MAXINE; B.S., Business Education; Pi Omega Pi; SNEA; NCAS.
PEREZ, CAROL ANDERSON REGG; B.S., Art; Art Club; SNEA.
PERKINS, JOEY DEAN; B.S., Geography; Drill Team; Track & Sabre Club; CUBE; Forrest Raiders; Gamma Epsilon; Student Affairs Committee.
PETRO, MARGIE VANDERGRIFF; B.S., Home Economics; Raiderette Rifle Team; Triton Club; Tau Sigma; Home Economics Club.
PETTEWAY, JUDY PACK; B.S., Art; Dean's List.
PETTY, ROSEMARY; B.S., Business Education; Pi Omega Pi; Treble Chorale.
PEVAHOUSE, AVE NELLE; B.S., Elementary Education; SNEA.
PHILLIPS, GWANDA LEE; B.S., Sociology; Tau Sigma; Band of Blue; SNEA; Orchesis.
PHILLIPS, JAY YEISER; B.S., Accounting; MTSU Accounting Society; Phi Sigma Epsilon.
PHILLIPS, SHELAH DAVIS, JR.; B.S., Industrial Management; Epsilon Pi Tau.
PIGG, ROBERT MORGAN, JR.; B.S., HPER; Church of Christ Group; Phi Sigma Beta; Kappa Delta Pi.
PIGNA, DAVID LESLIE; B.S., Political Science; ASB Student Affairs Committee; Track & Sabre Club; Circle K; Pre-Law Society; Booster Club; Kappa Sigma, Pledgemaster.
PIRTLE, ROBERT C.; B.S., Political Science; Pre-Law Society; Lambda Psi, Historian, Chaplain.
PLEMONS, CLARENCE SHEPHERD, JR.; B.S., Biology.
POINDEXTER, WANDA FAYE; B.S., Elementary Education; Church of Christ Group; Tau Omicron; SNEA.
POOLE, CARROL LYNN; B.A., Public Speaking; Debate Squad; Phi Kappa Delta, ASB Representative; SNEA; **Midlander,** Copy Editor.
POSTON, CHARLES EDWARD; B.S., History; Tau Sigma; Church of Christ Group.
POWELL, ALTA COLLEEN; B.S., Political Science and History; **Sidelines,** Copy Editor, Advertising Manager, Business Manager; Young Democrats, Secretary, Vice-President; Pre-Law Society; CUBE, Treasurer; Buchanan Players; Pi Gamma Mu; Alpha Phi Gamma, Vice-President; Socratics; BSU.
POWELL, WANDA LEE; B.S., Home Economics; SNEA; Home Economics Club.
PRESLAR, ROGER LEON; B.A., Political Science; Honor Roll; Dean's List; Pi Gamma Mu.
PREVATTE, CAROLYN VIRGINIA; B.S., Biology; BSU; Women's Athletic Association.
PREVOST, JOHN PAUL; B.S., General Business; Varsity Tennis Team, Captain.
PRICHARD, MICHAEL STANLEY; B.S., Pre-Law; Booster Club, President; Circle K, Board of Directors; Track & Sabre Club; IFC; Chi Alpha Pi, Social Chairman, President.

If music be the food of love, play on—
Shakespeare

The Music Shop

102 E. Vine St.

"Everything in Music"

893-4241

DAVIDSON'S INSURANCE AGENCY

Automobile—Homeowners—Fire—Theft—Marine
Bonds—Accidents—Workmen's Compensation—
Liability

893-8090 220 E. College St.

L & M CAFE

Home Cooked Meals

"The Place Where College Students Meet."

125 S. Church St.
893-9850

Esso

TOMMY'S ESSO SERVICE

Road Service

Highway 41 and 70 S.

893-7339

Open 24 Hours

Attend the Church of Your Choice . . .

Ad Sponsored by:

FIRST CUMBERLAND PRESBYTERIAN CHURCH
907 East Main Street

ST. MARK'S UNITED METHODIST CHURCH
1403 East Main Street

NORTH BLVD. CHURCH OF CHRIST
217 N. Tennessee Blvd.

SENIOR ACTIVITIES

PRIEST, PATRICIA BASS; B.S., Mathematics.
PUCKETT, CONNIE SUE; B.S., Home Economics; Home Economics Club; BSU.
RADLEY, DOUGLAS LEE; B.S., Political Science.
RAGSDALE, JAMES THOMAS; B.S., Social Science; Lambda Psi; Newman Club; Young Republicans; Pre-Law Society; Gamma Epsilon.
RAGSDALE, WALTER MAXWELL; B.A., International Relations.
RAINS, TOMMY McGUIRE; B.S., Marketing; Alpha Kappa Psi.
RAMSEY, JAMES GARLAND; B.S., Mathematics; SNEA; Kappa Delta Pi; Cumberland Presbyterian Church Group, Vice-President.
RAMSEY, JO ANN; B.S., Business Education; Church of Christ Group.
RANDLE, DIANE MICHEL; B.S., HPER; Band of Blue; Clairnet Choir; Women's Athletic Association.
RANEY, DOROTHY ANN; B.S., Home Economics; Home Economics Club, Public Relations Chairman; Kappa Delta, Historian; Gamma Beta Phi.
RAWLSTON, REBECCA C.; B.S., Elementary Education.
RAY, DONALD LEE; B.S., Biology; Beta Beta Beta.
RAY, JERRY HOYTE; B.S., Agriculture and Economics; Block & Bridle Club, Treasurer; Delta Tau Alpha, Secretary, Vice-President.
RAY, VIRGINIA MARIE; B.A., English; Alpha Delta Pi; ISC; ASB House of Representatives; Kappa Sigma Phi; Canterbury Association; La Societe Francaise.
REDD, LATRICIA HOLLEY; B.S., English; Gamma Beta Phi.
REEVES, CAROLYN SIMPSON; B.S., Social Studies.
RHEA, JANIS LYNN; B.S., Business.
RHODES, JEAN HASTON; B.S., Elementary Education; SNEA; ASB Social Committee; Women's Athletic Association; Booster Club; Treble Chorale.
RICHENS, KENT DOUGLAS; B.A., Elementary Education.
RICKMAN, JOHN ROBINSON; B.S., Physical Education; Physical Education Club; Intramurals.
RIDDLE, JAMES DOUGLAS; B.S., Physical Education; Physical Education Club; AAHPER.
RIDDLE, PAMELA McMAHAN; B.S., Physical Education; Physical Education Club; AAHPER.
RIEL, BRIAN FRANCIS; B.S., Chemistry and Biology.
RING, BEVERLY JANE; B.A., Art; ROTC Sponsor; Circle K Sweetheart Court; Art Club; Orchesis Club.
RIVES, DAVID FONVILLE; B.S., Business Management; Who's Who; Delta Mu Delta, Treasurer; Pi Kappa Delta; ASB House of Representatives; Dean's List; Honor Roll; Debate Team.
RIVES, KENNETH ELLIOTT; B.S., Geography; Gamma Epsilon; Spelunkers Club; Pi Sigma Epsilon; Intramurals.
ROBBINS, TERRY LEE; B.S., Chemistry.
ROBERSON, MERRIL BOOTH; B.S., Elementary Education.
ROBERTS, HERBERT WAYNE; B.S., Physical Education; Track Team Manager; T-Club, Vice-President, President.
ROBINSON, RICKY J.; B.S., Social Science; Pi Gamma Mu; Dean's List.
ROBINSON, SHIRLEY LYNN; B.S., Business Education.
ROBINSON, WILLIAM DAVID; B.S., Physical Education.
ROBINSON, YOLANDA BRUMIT; B.S., Business Education; Dorm President; Tau Omicron; NCAS; Pi Omega Pi.
ROWLAND, ODELENE; B.S., Elementary Education.
RUSHING, MARY EVELYN; B.S., Biology; Tau Omicron; Kappa Delta Pi; Kappa Delta.
RUSSELL, JAYNE REES; B.S., Art; Delta Pi Gamma, Corresponding Secretary, Pledge Mistress; Art Club, Secretary; Dorm Officer.
RUSSELL, SHIRLEY ANN; B.A., English; Alpha Mu Gamma; Pi Gamma Mu; Young Republicans Club, Treasurer, Vice-President; House of Representatives; Dean's List; Honor Roll; **Sidelines.**
RUSSO, SUZANNE CAROLLE; B.S., Mathematics; Dean's List; Gamma Beta Phi; Tau Omicron; Kappa Delta Pi; Women's Recreational Association; Socratics' College Bowl; Intramurals.

SADLER, MARTHA LOIS; B.A., English; French Club; ASB House of Representatives; German Club; Alpha Mu Gamma, Secretary; SNEA.
SADLER, VIRGINIA GAYLE; B.S., Music; Tau Omicron; Delta Omicron, President; Orchestra; Concert Choir; Who's Who; Band of Blue; Treble Chorale; SCU; Wesley Foundation; MENC; Student American Guild of Organists.
SAIN, CHARLES EVANS; B.S., Agriculture; Dairy Judging Team.
SAIN, SUSAN BRYSON; B.S., Agriculture; Dairy Judging Team.
SALMON, JOHN WILLIAMS; B.S., General Business.
SANDERS, LOIS JEAN; B.S., HPER; Miss MIDLANDER Pageant; Canterbury Club, President; Women's Athletic Association.
SARVER, PATRICIA LOUISE; B.S., HPER; Physical Education Club, Secretary; Women's Athletic Association; SNEA; Church of Christ Group.
SCRUGGS, LINDA JACO; B.S., History; Geography Club; Gamma Epsilon.
SEALS, AMY JEANECE; B.S., Home Economics; Kappa Omicron Phi; Home Economics Club.
SCHULTZ, DWIGHT L.; B.S., Business Administration; Kappa Alpha; Booster Club.
SCHWEMER, LIANA LEE; B.A., History; Pi Gamma Mu; Die Deutsch Kamaraden; Church of Christ; **Midlander** Staff; Buchanan Players.
SCOTT, CHERYL DARLENE; B.S., Business Education; SNEA; NCAS; Pi Omega Pi.
SHAFFER, BRENDA SHAW; B.S., Elementary Education; Dean's List.
SHARPTON, JOHN DWIGHT; B.S., Marketing; Pi Sigma Epsilon.
SHELTON, LARRY DEAN; B.S., Industrial Technology.
SHERRILL, FREEMAN HENRY, JR.; B.S., Business Administration; Track & Sabre Club; Sigma Nu.
SHIPLEY, ELIZABETH ANN; B.S., Office Administration; NCAS; Cumberland Presbyterian Group; ASB House of Representatives; ASB Election Commission, Hostess Committee, Social Committee; Home Economics Club; SUSGA; TISL; Dorm President.
SHORT, THOMAS DOUGLAS; B.S., General Business; Booster Club; Young Republican's Club; Track & Sabre Club; Alpha Kappa Psi.
SIDWELL, JAMES QUINTON, JR.; B.S., Marketing; Track & Sabre Club; Kappa Alpha.
SIMMONS, LLOYD KENNETH; B.S., Business.
SIMMS, SUSAN ELIZABETH; B.S., Math; Women's Athletic Association.
SIMS, BETTYE JUNE; B.S., Political Science; Sophomore Class Treasurer; Junior Class Treasurer; Senior Class Treasurer; ASB House of Representatives; Gamma Beta Phi; Tau Sigma; Booster Club; Students Affairs Committee; Social Committee; Kappa Alpha Sweetheart Court; Kappa Delta; **Midlander** Staff.
SIMS, CARL STANTON; B.S., Biology.
SLATEN, JAMES RAY; B.S., Psychology; Alpha Kappa Psi.
SLAYDEN, JUDITH ELAINE; B.S., English; BSU; French Club; SCU; SNEA; Gamma Beta Phi; Kappa Delta Pi.
SLAYMAKER, REBECCA WRIGHT; B.S., Social Science; Chorus; Buchanan Players; SNEA; Alpha Psi Omega; Gamma Epsilon.
SLAYMAKER, ROBERT DAWSON; B.S., Public Speaking; Circle K; Veteran's Club Officer; Alpha Psi Omega; House of Representatives; Buchanan Players; Gamma Epsilon; SNEA; Co-op Student for Middle Tennessee Electrical Corporation.
SMALL, LYNN SCOTT; B.A., History and English; SNEA; Alpha Phi Gamma; Pi Gamma Mu; Kappa Delta Pi; Tau Omicron; Who's Who; **Sidelines; Collage**, Managing Editor; **Midlander**, Activities Editor, Editor-in-Chief; Dean's List; Honor Roll.
SMITH, ANN KNIGHT; B.S., Elementary Education; SNEA; Gamma Beta Phi.
SMITH, CLAUDE WAYNE; B.S., Agriculture; Rodeo Club; Delta Tau Alpha.
SMITH, JUDY KAREN; B.S., Elementary Education; SCU.
SMITH, LARRY BENNETT; B.S., Business Administration; Alpha Kappa Psi.
SMITH, LYNDON L.; B.S., Biology; Lambda Psi.
SMITH, MARGARET IVY; B.S., Elementary Education; SNEA.
SMITH, PATRICIA S.; B.S., Mathematics.
SMITH, RANDALL H.; B.S., Business Management; Young Republicans.
SMITH, REGINA BOWEN; B.S., Social Science; Kappa Delta; Kappa Delta Pi; Dean's List; Pi Gamma Mu.
SMITH, SHELLY KAY; B.S., Art.
SMITH, SUSAN LEA; B.S., Elementary Education; Wesley Foundation, Public Relations; ASB House of Representatives; SCU, Secretary; SNEA; Gamma Beta Phi; Kappa Delta Pi.
SMITH, THOMAS N.; B.S., Social Science.
SNELL, BILLY JOE; B.S., HPER.
SNYDER, STEPHEN LOCKARD; B.S., History, Biology; Varsity Basketball.
SOUDERS, JAMES AUSTIN; B.S., Instrumental Music; Band of Blue, Vice-President; Varsity Choir; Chorus; Sacred Harp Singers; Phi Mu Alpha, Vice-President.
SPAULDING, BILLY BURKE; B.S., Accounting.
SPRAKER, JAMES STANLEY; B.S., Accounting; Alpha Kappa Psi, Secretary; Sigma Club, Secretary, Treasurer; Gamma Beta Phi; MTSU Accounting Society.
STACEY, GERALD P.; B.S., Mathematics.
STARKS, MARVIN WAYNE; B.S., Marketing; Lambda Psi; American Marketing Association.
STARNES, CARL THOMAS; B.S., Industrial Management.
STEELMAN, SUSAN KAY; B.S., Social Studies; Wesley Foundation; Socratics; Young Democrats; Alpha Phi Gamma; **Sidelines**, News Editor, Managing Editor.
STEPHENSON, PATRICIA ELLEN; B.S., English; SNEA; Alpha Mu Gamma; Gamma Beta Phi; Kappa Delta Pi.
STEWART, KATHRYN TEMPLETON; B.S., Home Economics.
STINSON, LARRY VERNON; B.S., Marketing; Alpha Kappa Psi.
STRAUB, BRADY ALLEN; B.S., Physical Education; Baseball Team; T-Club, Secretary-Treasurer; Captain Baseball Team; All OVC Baseball; ROTC Commodation Ribbon; Kappa Delta Pi; Booster Club; AAHPER; Physical Education Club; Track & Sabre Club.
STRONG, BETTY LACY; B.S., Sociology; Booster Club; Women's Dorm Council; Senate Secretarial Staff.
STUBBLEFIELD, PATRICIA ANN; B.S., Social Science; Tau Sigma; Cumberland Presbyterian Church Group.
SULLENGER, MARTHA JEAN; B.S., Office Administration; Cumberland Presbyterian Group, Secretary-Treasurer; NCAS, Charter Member.
SULLIVAN, LYMAN LOUIS; B.S., Business Administration; Pi Sigma Epsilon.

James V. Threet
Rutherford Co. Judge

RUTHERFORD COUNTY SALUTES MTSU

Rutherford County salutes MTSU because it is proud of the progress MTSU has made in the city, in education, and on its campus. MTSU plays a vital part of Rutherford County's economic and social growth—for this we are proud.

SENIOR ACTIVITIES

SULLIVAN, MICHAEL G.; B.S., Business Management.
SUTHERLAND, TERRY STEVEN; B.S., Agriculture.
SUTTON, DELORES ANN; B.S., Home Economics; Delta Phi Gamma, Vice-President; ASB Hostess Committee; Home Economics Club; Booster Club.
SUTTON, JUDITH CAMILLE; B.S., Elementary Education; SNEA; Dean's List; Church of Christ Group.
SWALLOWS, JAMES PATRICK; B.S., Physical Education; Physical Education Club; Lambda Psi, Intramural Chairman, Board of Governors.
SWANN, SANDRA; B.S., Physical Education Club; Women's Recreational Association.
SWANSON, FRANK OLIVER; B.S., Art; Kappa Pi.
SWINDELL, GARY ALAN; B.S., Industrial Technology.
TALLANT, JOHN ALBERT; B.S., Business Administration; Alpha Kappa Psi, Master of Rituals.
TANT, JOHN; B.S., Accounting; Alpha Kappa Psi; Dorm Council; Booster Club; Church of Christ Group.
TATUM, LINDA SUE; B.S., Business Education; BSU.
TAYLOR, DORRIS JEAN; B.S., Business Education; NCAS.
TAYLOR, ELOISE R.; B.S., Elementary Education; SNEA.
TAYLOR, JANICE KAY; B.S., Elementary Education; SNEA.
TAYLOR, JOHN HORACE; B.S., Social Science; Gamma Beta Phi; Alpha Kappa Psi; Pi Gamma Mu; Economics and Finance Club; Who's Who.
TAYLOR, LINDA SUE; B.S., Home Economics; Wesley Foundation; Women's Dorm Council; Home Economics Club; SCU.
TAYLOR, RANDALL KEITH; B.S., Business Administration; Track and Sabre Club; Distinguished Military Student.
TENBRUNSEL, ROBERT WAYNE; B.S., Industrial Management; Epsilon Pi Tau; Lambda Psi; Intramurals.
TENNANT, CHARLOTTE WILSON; B.S., Elementary Education; SNEA.
TENNANT, RONALD DEAN; B.S., Chemistry and Mathematics; Dean's List; Sigma Club, President; Chemistry Club, President and Vice-President; Mathematics Club; Veteran's Club; Church of Christ Group; Socratics; Who's Who.
TENNANT, SANDRA FAYE WATSON; B.S., Elementary Education; Tau Omicron, Kappa Delta Pi; Dean's List; Church of Christ Group.
TENPENNY, LETA SUZANNE; B.S., Art; Church of Christ Group.
THACKSTON, MARIE ELIZABETH; B.A., English; Young Republicans Club, Secretary; Die Deutschen Kameraden; ASB House of Representatives.
THIGPEN, LARRY OLEN; B.S., Business Management .
THOMAS, JOHN WILSE; B.S., Business Management; Alpha Kappa Psi, Alumni Secretary.
THOMAS, KAREN GAIL; B.S., Biology; CUBE, Treasurer; **Sidelines.**
THOMAS, ROSEMARY; B.S., Social Science; Spanish Club; SNEA.
THOMPSON, RICHARD BOYCE; B.S., Biology; Lambda Psi, Alumni Secretary; Triton Club, President; Chemistry Club, Secretary and Treasurer; ASB House of Representatives; Young Democrats; Wesley Foundation.
TINNIN, JEAN CLAIRE; HPER; Physical Education Club; Women's Recreation Association; Tau Omicron; SNEA.
TODD, BETTY OVERALL; B.S., Elementary Education.
TODD, BILLY OTIS; B.S., Industrial Management; Veteran's Club.
TODD, FRANCES LUCINDA N.; B.S., Elementary Education.
TOLBERT, FLORENCE MAGGART; B.S., Sociology and History; Tau Sigma; SNEA; Phi Sigma Beta; Kappa Delta Pi; Honor Roll.
TORRENCE, WILLIAM HOWARD; B.S., Sociology; Booster Club; Tau Sigma; Kappa Sigma; Track and Sabre Club.
TREDINNICK; B.S., Elementary Education; SNEA; Canterbury Club; Alpha Mu Gamma; Kappa Delta Pi.
TRENT, BRYAN ORVAL; B.S., Physics.
TRENT, LINDA RAYE; B.S., Biology; Who's Who; Tau Omicron; Beta Beta Beta, Vice-President;; Lambda Tau, Treasurer; Kappa Delta Pi; SNEA; Booster Club; Dean's List; Biology Club; Young Republicans; Rifle Team.
TRIGG, PATRICIA ANN; B.S., Psychology; Treble Chorale.
TRIMBLE, JANICE ELAINE; B.S., Office Administration; Church of Christ Group; Tau Sigma; Booster Club; NCAS, President; Dean's List; Gamma Beta Phi; ASB Correspondence Committee; Chi Omega, Recording Secretary.
TROUPE, PATRICIA ANN; B.S., Elementary Education; SNEA; Wesley Foundation.
TROXLER, JAMES WILLIAM; B.S., Marketing.
TUCKER, LANA JANICE; B.S., Sociology; Who's Who; SNEA; Kappa Delta, Chaplain, Secretary, Vice-President, Membership Chairman; Dorm Officer; Women's Athletic Association; Tau Sigma, Historian; Booster Club; Homecoming Queen Attendant; Gamma Beta Phi, President.
TUCKER, MARILYN LEE; B.S., Sociology; Tau Sigma, International Club.
TUCKER, ROBERT WAYNE, JR.; B.S., Industrial Arts; Raider Rifles; Epsilon Pi Tau, Treasurer.
TUNE, RICHARD GREER; B.A., History; Kappa Delta Pi; Pi Gamma Mu.
TYSON, JAY EDWARD; B.S., Business Education; Band of Blue; SNEA; Wesley Foundation, Vice-President.
ULLERY, SAMUEL RICHARD; B.S., Economics; Kappa Alpha, Pledgemaster; Circle K; Freshman Basketball; T-Club; Booster Club; ASB House of Representatives; Intramurals.
VADEN, MICHAEL LEE; B.S., Accounting.
VANNATTA, MARVIN JACKSON, JR.; B.S., Accounting; MTSU Accounting Society; Alpha Kappa Psi; Sam Davis Drill Team.
VAUGHAN, BEVERLY CAROL; B.S., Social Studies; SNEA.
VAUGHAN, RUTH MILTON; B.S., Sociology; Church of Christ Group; Tau Sigma, Treasurer.
VAUGHAN, WILLIAM ORREN, JR.; B.S., Economics.
VICKS, DONALD RAY; B.S., Physical Education; Physical Education Club.
WAGGONER, GUY DANIEL; B.S., Business Management; Pi Sigma Epsilon, Vice-President.
WAGGONER, HARRIET CLARICE; B.S., Home Economics; Home Economics Club, Treasurer; Kappa Delta, Chaplain; Gamma Beta Phi; Booster Club.
WAGGONER, MICHAEL STANLEY; B.S., Art; ASB Scholarship; Alpha Psi Omega; Kappa Pi.
WALKER, CARMEN; B.S., Public Speaking; Buchanan Players.
WALKER, JAMES ROBERT; B.S., Political Science; Pi Gamma Mu; Sigma Club.
WALKER, JOHN FRANK; B.S., Political Science; Pre-Law Society.
WALKER, MARJORY ANN; B.S., Sociology; Kappa Delta, Treasurer, Corresponding Secretary; Kappa Alpha Sweetheart Court, Rose Court; Miss MIDLANDER Pageant; Tau Sigma; SNEA; ASB Student Affairs, Freshman Affairs; Booster Club; Homecoming Queen; Lady of Blue.
WALKER, WAYNE FRANKLIN; B.S., Marketing.
WALLACE, JOEL HULL; B.S., International Relations; Pi Gamma Mu; CUBE.
WALLER, ROSS ALLEN; B.S., Economics; Alpha Kappa Psi; ASB House of Representatives.
WALTERS, IVAN LEON; B.S., Biology.
WARREN, DONALD GENE; B.S., Business Administration; Pi Sigma Epsilon; Pentecostal Church Group, President.
WARREN, JAMES H.; B.S., Art; Kappa Pi; Art Club.
WARWICK, RICHARD HENRY; B.S., Social Science; Canterbury Club, President; Tau Sigma; SNEA; CUBE.
WATERS, JAMES E.; B.S., Agriculture; Livestock Judging Team; Block and Bridle Club; Dairy Judging Team; Soil Judging Team.
WATSON, JANE; B.S., Biology; French Club; Biology Club, Secretary-Treasurer, President.
WATSON, TED LEE; B.S., Marketing; Pi Sigma Epsilon.
WEATHERS, MARGARET ANN; B.A., English; SNEA, NCTE; German Club.
WEAVER, WILLIAM GLEN; B.S., Marketing; Pi Sigma Epsilon.
WELLER, WILLIAM ALLEN, III; B.S., Social Science; SNEA.
WELLS, RITA FRANCES; B.S., Business Education; Gamma Beta Phi, Vice-President; ASB House of Representatives; Church of Christ Group; Pi Omega Pi; Kappa Delta Pi; Tau Omicron; SNEA.
WERNER, CLARK T.; B.S., Management; Varsity Track Team; ASB.
WEST, ROBERT DOUGLAS; B.S., Marketing; Pi Sigma Epsilon.
WEATHERFORD, BILLIE ANN; B.S., Home Economics; Kappa Delta; Home Economics Club; Kappa Omicron Phi; BSU, ASB House of Representatives.
WHITAKER, CHARLSIE SUE; B.S., Biology; Beta Beta Beta; Biology Club; SNEA.
WHITE, DONALD RAY; B.S., Accounting.
WHITE, LARRY KAY; B.S., Physical Education; Track Team Manager; T-Club; Physical Education Club.
WHITE, WALTER HOWARD; B.S., Political Science; Alpha Phi Gamma, SIDELINES, Circulation.
WHITVER, GERTRUDE MAE; B.A., History and Spanish; Spanish Club; International Club; Pi Gamma Mu; Gamma Beta Phi; ASB Senate, Parliamentarian.
WHITWORTH, LINDA GAYLE; B.A., Political Science; Buchanan Players; German Club.
WIGGINS, KATHERINE MOORE; B.S., Elementary Education.
WIGGINS, LYDIA RANDOLPH; B.S., English.
WILEY, BILLY JOE; B.S., Animal Science; Sgt-at-Arms, Sophomore Class; Vice-President, Junior Class; President, Senior Class; Track and Sabre; Block and Bridle, Parliamentarian.
WILEY, JUDY KAY; B.S., Elementary Education; Tau Sigma; SNEA; Presbyterian Church Group; Young Democrats; Buchanan Players.
WILKERSON, JANICE ANDREWS; B.S., Sociology.
WILKES, SHEILA ANN; B.S., Sociology.
WILLIAMS, CYNTHIA ANNE; B.S., History; ROTC Sponsor; Buchanan Players; Intramurals; Newman Club; Chi Omega Colony; Chess Club; SNEA; ASB Social Committee; Booster Club.
WILLLIAMS, JESSIE VEE; B.S., Theatre; Buchanan Players; SNEA; Kappa Epsilon; NCTE; Pentecostal Church Group.
WILLIAMS, LARRY RAYMOND; B.S., Political Science; Debate Team; Pi Kappa Delta, President; Circle K, Board of Directors; Lambda Psi, Vice-President; ASB Attorney General.
WILLIAMS, LINDA FAYE; B.S., Business Education; SNEA; Pi Omega Pi.
WILLIAMS, PEGGY JEAN; B.S., Secretarial Administration.
WILLIAMS, ROSIE HELEN; B.S., Biology; BSU; Biology Club; Beta Beta Beta, Secretary.

WILLIAMS, SUE CAROLYN; B.S., Elementary Education; SNEA; BSU.
WILLIAMSON, DONALD JAMES; B.S., Biology; Kappa Alpha; Beta Beta Beta.
WILSON, GALE MORGAN; B.S., Accounting.
WILSON, PHYLLIS ELAINE; B.S., Elementary Education; SNEA; Honor Roll.
WILSON, SUSAN L.; B.A., English; French Club; Gamma Beta Phi; Alpha Mu Gamma; Kappa Delta Pi; Phi Sigma Beta; Kappa Delta.
WILSON, WILLIAM WALTER; B.S., Business Management.
WINGO, JEFFREY LYNN; B.S., Sociology; Track and Sabre Club; Booster Club; Lambda Psi, Pledgemaster.
WISEMAN, LINDA SUE; B.S., Business Education; Pi Omega Pi, Treasurer; Wesley Foundation; SNEA; NCAS; Tau Sigma.
WISEMAN, NANCY LEJANE; B.S., Elementary Education; SNEA.
WITT, MARY CLAIRE; B.S., Elementary Education.
WOMACK, MICHAEL DAVID; B.S., HPER; Varsity Football; T-Club.
WOOD, JOHN ROY; B.S., HPER; Newman Club; T-Club, Sgt.-at-Arms; Ray Neal Memorial Award.
WOOD, THERESA JANE; B.S., Elementary Education; Kappa Delta Pi; SNEA.
WOODS, BARBARA ANN; B.S., History; Tau Omicron; Pi Gamma Mu; Kappa Delta Pi; Gamma Epsilon; SNEA.
WOODY, RONALD PAUL; B.S., History.
WORDEN, LINDA ANNE; B.A., English; Spanish Club, President; Alpha Mu Gamma, Historian, ASB House of Representatives; Tau Omicron, Treasurer, Dean's List.
WORLEY, JOHN CURTIS, JR.; B.S., Psychology.
WRENN, CHARLES BOYD; B.S., Mathematics; Track and Sabre Club.
WRENN, CHARLOTTE; B.S., Elementary Education.
WRIGHT, ALETHA WELLS; B.S., Elementary Education; Dean's List.
WRIGHT, BARBARA ANN; B.S., Elementary Education; SNEA.
WRIGHT, JANET KAY; B.S., Home Economics; Alpha Delta Pi; Home Economics Club.
WYRICK, DONALD L.; B.S., Biology; Kappa Alpha; Booster Club.
YARBROUGH, CAROLYN POTTER; A.A., Nursing; Student Nursing Association.
YATES, HOWARD MILLER, JR.; B.S., Business Management; Track Team.
YOUNG, ARLENE FITZPATRICK; B.S., English; Freshman Class Secretary; Alpha Phi Gamma; Alpha Mu Gamma, Tau Omicron; ASB Secretary of Communications; **Midlander** Staff.
YOUNG, MACY LEE; B.S., Elementary Education; SNEA.
YORK, GLENDA SHARP; B.S., Elementary Education; SNEA.
YORK, JERRY STEVEN; B.S., Psychology; Psychology Club.

STUDENT INDEX

A

Abernathy, Morgan De Lacey, 72, 284
Abernathy, Robert, 15
Ackerson, John David, 261, 275
Acuff, Frank Lewis, 64
Adair, George Milton, 25, 174
Adams, Anne Lorene, 25, 150, 158, 174, 176, 278, 289
Adams, Barbara Fay, 54, 158, 262, 282, 287
Adams, Dorothy Jean Bryant, 25
Adams, Jerry Raylen, 25
Adams, Michael Barkley, 64
Adams, Naomi Joyce Kesner, 25
Adams, Patricia Diana, 72
Adams, Raymond Thomas, 25
Adams, Sandra Lee, 54, 160, 262
Adams, Dennis Lynn, 265
Adcock, Barbara Jean, 54, 160, 172, 262, 278, 263
Adcock, Bettye Sue, 64
Adcock, Billie Charles, 261
Adcock, Ernest Warner, 25, 232
Adcock, Marilyn, 261
Adcock, Wilma Joan, 25
Aden, Dr Robert, 13
Adgent, Timothy Leo, 72
Adkins, Frank Donald, 54
Adwell, Janet Lynn, 158
Agee, Deborah Sue, 64
Akers, James Orion, 64, 290
Akin, Robert Vance, 64
Akin, Terry Bruce, 54
Akin, Winifred Ann, 25, 161, 162, 184
Albanese, David Alan, 54, 148
Albano, Joseph Michael, 230, 231
Albaugh, William Archibald, 268, 275
Alday, Susan Gayle, 72
Alexander, Deborah Jane, 184
Alexander, Iva Rosalie, 54 150, 158, 160, 187, 279
Alexander, Julia Clayton, 5, 25, 180, 184
Alexander, Nancy Hallie, 72
Alexander, Dr Robert, 20
Alexander, Roy Dayton, 54, 170
Alford, Sheila Moore, 255
Allen, Cynthia Melissa, 64
Allen, Edna Lunette, 72
Allen, Henry Wayne, 170
Allen, Howard Duane, 72
Allen, James Kelly, 261
Allen, Katherine Frances, 25
Allen, Kathleen Madeline, 72, 286
Allen, Larry Harold, 25, 196
Allen, Linda Juanita, 128, 280
Allen, Patricia Lou, 64
Allen, Regina Rhea, 64
Alley, William Edward, 25
Allison, Tricia, 72
ALPHA DELTA PHI, 182-3
ALPHA GAMMA DELTA 185-6
ALPHA KAPPA PSI, 149-9
ALPHA MU GAMMA, 150
ALPHA PHI GAMMA, 151
ALPHA PSI OMEGA, 152
Altrichter, Pamela Kaye, 72
Alvarez, John Benjamin, 234
Alvis, Danny Eugene, 72
Amburgey, Jane Holt, 25
AMERICAN GUILD OF ORGANISTS, 265
AMERICAN MARKETING ASSOCIATION 285
Amonett, Mary Emily 284
Amonette Judith Karen, 25
Anderson Anna Kathryn, 54
Anderson, Brenda Carol, 155
Anderson, Dorothy Kay, 54
Anderson, Gloria Ann, 54, 160
Anderson, Janice Ann, 72
Anderson, Janice Annette, 72
Anderson, Janice Maxine, 54
Anderson, Joseph Neill, Jr , 25
Anderson, Joyce Ann, 72
Anderson, Kathleen Paschal, 155, 163, 281
Anderson, Kenneth Wayne, 64
Anderson, Michael Thomas, 166
Anderson, Nancy Kipp, 64
Anderson, Richard Michael, 25, 153, 161
Anderson, William Marshall, 72
Anderton, Janice Gail, 262
Andrews, Clara Jane, 25
Andrews, Daniel Wayne, 281
Anglea, Reba Susan, 72
Anglin, Rebecca Vernon, 72
Arms, Linda Wayne, 72, 155, 281
Arney, Linda Sue, 64
Arnold, Betty, 4, 25
Arnold, Deborah Rose, 25
Arnold, James Neal, 25
Arnold, Judith, 4 25
Arnold, Linda Kaye, 72
Arnold, Mary Kathleen, 72
Arnold, Richard Arthur, 25, 279
Arnold, Shirley Diane, 72
Aseltine, Herschel, 20
Ashby, Sam Michael 150, 164 166
Ashlinger, Billie Carol, 25, 54 262
Atchley Norris Allen, 54
Atchley, Virgil Anderson, 25, 200
Austin, Katherine Ann, 72
Austin, Lester Thomas, 25, 170
Austin, Michael Andrew 25
Averitt, Jacqueline Ruth, 264
Aydelott, Leonard Paul, 25, 145, 155
Ayers, Lyndon Lee, 54
Aymett, Bernadine Elizabet, 54

B

Backherms, Danny Ray, 25 174
Baggott, Boford David 25, 200
Bagsby Patricia Ann, 64
Bagwell, Marsha Gail, 72
Bailey Charles Dennis, 64
Bailey James Elwood, 54
Bailey, John Michaell, 25, 147, 174 279
Bailey, Karen La Nelle, 288
Bailey, Robert Mike, 25, 229
Baines, Mary G Smith, 25, 145
Baird, Dorothy Jane, 187
Baker, Darlene Derryberry, 290
Baker, Deborah Ann, 72, 288
Baker, Edward Allan, 192, 267
Baker, James Milton, 72
Baker, Janice F Reed, 25, 155
Baker, Jerry Wayne, 148
Baker, Julian Bridges, Jr , 24, 25, 195, 267
Baker, Ollie Wayne, 72
Baker, Samuel, 290
Baker, Thomas Edward 247
Baldwin, Dr E B , 20
Bales, Roy Edward, 26
Ball, Donald Bruce, 54
Ballard, Linda Diane, 282
Baltz, Philip Daniel, 64, 286
BAND OF BLUE, 258-9
Bandy, David Lee, 54
Bandy, Dennis Shields, 226, 227, 229
Banks, Judy Fay, 64
Banks, Linda Cathy, 3, 54
Banks, Richard Lee, 64
BAPTIST STUDENT UNION, 288
Barch, James Edward, 72
Barden, John Michael, 279, 285
Barger, Carolyn Jean, 72, 282
Barker, Danny Leroy, 54
Barker, Dorris Elizabeth, 72
Barker, John Richard, 26, 156, 173, 174
Barker, Sue Bible, 26
Barkkume, Richard Michael, 26, 148
Barkley, Rita Lee, 54
Barkley, Wanda Fay, 72, 282
Barlar, Douglas Garland, 72, 281
Barnard, Weakley Edward, 54
Barnes, Betty Ann, 26, 191
Barnes Beverly Ann, 26
Barnes, Brenda Kay, 64, 187
Barnes, Carl Dennis, 26, 168
Barnes, Eleanor Ann, 64
Barnes, James Vernon, Jr , 54
Barnes, Jane Marie, 72
Barnes, Janet Marie, 26
Barnes, Karen McAlister, 26
Barnes, Rita Arlene, 64
Barnes, Sidney Allen, 64
Barnes, Susan Perry, 26
Barnett, Garrett Lee, 26, 170, 272
Barnett, Linda, 3, 54 183
Barnette, Gloria, 64, 286
Barnhill, Albert Gordon, 72
Barnhill, Elizabeth Elaine, 26, 144, 155, 158, 160, 176, 281
Barnhill, Janice Edna, 54
Barr, Ellen Diana 290
Barr, Sandra Rogillio, 174, 176, 263, 274
Barrett, James Robert, 26, 157
Barrett, Ronald McKee, 275
Barrett, Steve, 226, 229, 288
Barringer, Billie Lynn, 72
Barron, William Cobia, II, 26
Barton, Paul Herman, 64
Barton, Shirley Fay, 64
Baskin, Arthur Terry, 54
Baskin, Donald Rayburn, 64, 178
Baskin, Terry, 196
Bass, Alma, 14
Bass, James Rodney, 168
Bass, Jerald Lynn, 54
Bass, Susan Gayle, 72
Bass, Thomas Dan, 54
Bastian, Sarah Van Horn, 136
Batson, Judy, 262, 275
Batson, Julia Faye, 26, 184
Baucum, Gipson Henry, 290
Baugh, Sandra Frances, 191, 217, 246, 247, 265
Bawcum, Judith Dianne, 186
Baxter, Allen Thomas, 72
Baxter, Joseph Turney, Jr , 64
Baxter, Lonnie Ray, 168
Beadle, Martha Lynn, 72
Beadle, Ruby, Dianne, 26, 158, 160, 172, 176
Bean, Eva Sue, 26
Bean, Patricia Lou, 64
Bean, Seleta Sue, 54
Beard, David Lynn, 54 195
Beard, Nancy Eulonda, 64, 262
Beasley, Ann Elizabeth, 72
Beasley, Edward Anderson I , 181, 196, 197, 247
Beasley Horace, 16
Beasley, Mary Alice, 64
Beasley, Nancy Delaine, 64
Beasley, Shirley Kay, 64
Beatty, Ronald Wayne, 54
Beaty, Beirne, 189 188
Beaty, Vicki Osment, 54
Beaty, Zenith Beirne, 54
Beaver, Mack Clayton, 261
Beaver, Mary Guy, 72
Beavers, Vatherine Eugenia, 54 166
Beavers, Lana Sharon, 152, 176
Beck Brenda J Griffin, 26, 274
Becker, Reid Allen, 26
Beckham, Charles Marshall, 230
Beckham, Mary Lynn, 26
Beckham, Pamela Sue, 64 137, 294
Bedwell, Terry Lewis, 26
Beech, Glenn Edward, 26
Beech, Sharon Dee, 72
Beecham, Don Keith, 290
Beene, John Jerry, 204 268
Beene, Thomas Terry 204, 268
Beernink John Thomas, 64
Belcher, Harry Glen, 168
Bell, Howard Franklin, 26, 147
Bell, Joyce Ann, 54
Bell, Susan Paulette, 64, 158, 286
Bellenfant, Billy Lee, 64
Bellenfant, Shirley Joy, 26, 150, 160, 176
Belt, Alice Faye, 64
Bender, Ronald R , 26
Bengtson, Katharine Jon 64
Bennett, Dora Ella, 64
Bennett, Douglas, Jr , 26, 91, 243, 247, 200
Bennett, Jo Ann, 188
Bennett, Michael Horace, 26, 170
Benson, Laura Ann, 72, 250
Bently, Delores Marie, 72, 247
Bentley, Donna Mae, 64 275
Bentley, Mary Fred 72
Bentley Pat Brown, 280
Bentson, Darryl Allan, 218,222
Bentzel, Ann Elizabeth, 160, 174
Beshears, Joe Don, 26, 156
Bess, Martha Katherine, 1115, 128, 284
BETA, BETA, BETA 153
Betz, Elizabeth Ann, 64
Bevels, Rebecca Ann, 72
Bevington, Mary Ellen, 72, 282
Bhamornsiri, Surasakdi, 26
Bhamornsiri, Suwannatad No, 26, 176
Bible, Cheryl Rhea, 54 150, 151, 174, 176, 250, 279
Bible, Joyce, 26
Bigelow Brenda Kay, 54, 160, 176
Bigger, Delia Welborn, 26, 160, 176
Biggers, Dallas, 14
Bilbrey, Elizabeth Joan, 64
Bilbrey, Linda Jones, 27
Bills Kathie Annette, 290
Bingham, William, 4 27, 154
Binkley, Jeanna Elaine, 72
Birche, Jack, 168
Birchett, Jack Lee, 27
Birdsong, Donald Wayne, 27
Black, Zita Kay, 132, 187
Blackford, Linda Ann, 27
Blackman, Edward Shannon, 64

Students feed at the Bonanza in herds.

BONANZA

Sirloin Pit

MERCURY PLAZA 893-2032

PALMER PRODUCE CO.

415 S. Front

Frozen Foods

STATE FARM Insurance Co.

REGAL KREME

"Home of the Charburger"

811 Northwest Broadway

893-9665

WILSON-QUICK

PRESCRIPTION SPECIALISTS

YOUR DOCTOR KNOWS US WELL

FREE DELIVERY • CHARGE ACCOUNTS • PERSONAL SERVICE

Phone 893-0257

Purity MURFREESBORO PURE MILK

COMPANY INCORPORATED

421 EAST VINE STREET • PHONE 893-3810 • MURFREESBORO, TENNESSEE 37130

DISTRIBUTORS

"Ship by Truck"

Murfreesboro Freight Line Company

P. O. BOX 1113 • RUTLEDGE WAY • MURFREESBORO, TENN. • PHONE 893-2373

Quality Courts Motel Jackson

U.S. Highway 41 and 70

Murfreesboro

893-5290

Color TV in all rooms

Air Conditioning—Swimming

Circulating Ice Water

Dickson's Hardware & Marine

Broad and Vine

Murfreesboro, Tennessee 37130

★ Johnson Motors ★

• Crosby

• Larson

• Boston Whaler

• Lawson Trailors

893-8332

Blair, Betty Louise, 72
Blair, Janis Joy, 27
Blair, Johnnie Ann, 64
Blair, Robert Douglas, 192, 267
Blake, Jeanetta Faye, 27, 184
Blakley, June Lynn, 72
Blalock, Betty Rose, 72, 268
Blanchard, William Arthur, 27
Bland, William Lovied 72
Blankenship, Gary Steven, 54
Blankenship, Nelly McClu, 27, 172
Blankenship, Richard Steph, 64
Blanks, Linda Cathy, 158
Bledsoe, Allene Patricia, 72
Blevins, Brett, Bernie, 276
Blevins, Rosalyn Gayle, 54, 172
Blick, Sandra Rene, 72
Bloch, Hermann, 54, 279
BLOCKAND BRIDLE CLUB, 260
Blockley, Thomas Eugene, 268
Bloodworth, Hazel Maezora 278
BLUE RAIDER SPORTS CAR CLUB, 260
Blum, Charles Gregory, 54
Blumen, David Maurice, 27, 148
Bodey, Timothy Eugene, 72
Bodiford, Terry Craig, 54
Boggess, James Victor, 27
Bohannon, Janet Louise, 72, 288
Boling, Janice Earlene 64, 278
Bolton, Tommy Eugene, 27
Bomar, Joyce Love, 72
Bond, Brenda Paulette, 72, 282, 288
Bond James William, 64 268
Bonds, Thomas David, 64
Bondurant, Charles Richard, 64
Bonham, Brett Harris, 72
Boone, Daniel Lee, 64
Booth, James, 15
Booth John Michael, 54 199
Bottoms, Thomas Michel, 244 276
Bouldin, Burk, 230, 231
Bow, Kenneth Doyle, 27
Bowden, Margaret Anne, 72
Bowen, Binnie Kay, 64
Bowen, Regina Elizabeth, 160, 174
Bowers, William Arthur, 19
Bowling Patricia Faye, 27, 282
Bowman, Ellen Hoover, 27
Box, Jerold William, 168
Boyd, Cynthia Donnell, 4,27
Boyd James Austin, Jr 64
Boyd, Jerry Wayne, 199
Boyd, Larry Craig, 27
Boyd, Larry David 27
Boyers, Elizabeth, 276
Bozeman, Judy Carolyn, 72
Brachey, Douglas Hayes, 54
Brackeen, Patricia Ann, 129
Brackeen, Ronald Lee, 72
Bracken, Charles Randall, 156
Bradford Linda Faye, 72
Bradford Nancy Elise, 54
Bradford, Robert Barry, 72
Bradley, Beverly Jo, 72, 288
Bradshaw Barry Wayne, 192
Brady, Randall Denton, 192
Bragg, William Brents, 199
Brakebill, Joe Blair, 148, 181, 193, 243
Brakebill, William Alan, 290
Braken, Charles, 27
Braly, Brenda Joy 163
Branch, Charlotte Jacquely 72
Brandom, Dr C Morris, 20
Brannen, Betty Luella, 160
Brantley, Frances Gayle, 158, 160, 183, 263
Brantley, Rosemary, 72
Brantner, Cecilia Ruth, 262
Brashears, Carolyn Marie, 72, 64
Bratcher, David Leslie, 27
Brazier, Danny Lee, 64Breckshaw, Charlie, 195
Brewer, Brenda Joy, 64, 158
Brewer, Dola Dean, 72
Brice, John Randall, 27, 199
Brice, Martha Dixon, 27
Bridges, Ileen Domenica, 54 262
Brigham, William Irvin, 275
Brightwell, William Thomas, 27, 234
Brisson, Leonard Joseph, 72
Britton, Janice Gertrude, 27, 278
Britton, Richard Tilford, 64
Broadway Martha Ann, 27
Brockman, Mary Beth, 72, 100, 128, 134, 272
Brodnor, Gary Pierce 54, 195
Brodnor, Judi Anne, 64
Bromley, Joy Ann, 64 158, 1184 185
Bronder, Keith, 284
Brookman, Sandra Spencer, 27
Brooks, Don Lee, 54 64, 254
Brooks, Robert, 15
Brooks, Sylvester, 64 265, 285
Brooks, Virginia Payne, 184
Broome Paul Alexander, 54
Brown, Ann Ellen, 288
Brown, Barbara Elaine, 72
Brown, Barbara Janice, 54
Brown, Booker T, 218, 219
Brown, Cathy Ingrid, 64
Brown, Charles Edward, 55
Brown, Danny Dale, 55
Brown, Danny Wayne, 72
Brown, Eddy Allen, 27, 148, 195
Brown, Elaine Frances, 72
Brown, Gary Lee, 64
Brown, George Hilton, 200
Brown, Gerald Travis, 72
Brown, Jerry Dwain, 72
Brown, Jo Anna, 72
Brown, Joann, 290
Brown, Joe Howard, 72
Brown, Judith Ellen, 55
Brown, Larry Elma, 27
Brown, Leslie Marie, 284
Brown, Linda Susan, 55, 285
Brown, Lynn Edward, 18, 27, 152, 284
Brown, Philip Ray, 148
Brown, Phillip Dooley, 55
Brown, Randall Millard, 27, 174 288
Brown, Rita Ilene, 290
Brown, Robert Wayne, Jr., 234
Brown, Ronnie Burgeous, 204
Brown, Sherian Ann, 55, 158
Brown, Stephen Moon, 55, 196
Brown, Stuart Carlyle, 196
Brown, Thomas Sherman, 218
Brown, Wanda Faye, 27
Brown, Wanda Nell, 64 144, 158, 172
Brown, Willie Earl, 218, 219, 224
Browning, Ernie David 27, 156
Browning, James Truner, 27, 148
Bruce, Gwendolyn Diane, 180, 188
Brude, Dana, 141, 189, 190, 197
Brumbach, Frederick Aloysi, 27, 170
Brunson, Thad, Nolen, 287
Bryan, Betty Louise, 64
Bryan, Bobby Harold, 64
Bryan, Flora Donnette, 64
Bryan, Jamie Kay, 72
Bryan, Sharon Anne, 28
Bryan, Sharon Anne, 28
Bryan, William Howard, 263
Bryant, Beebe Darlene, 158, 180, 184 185, 190
Bryant, John Wright, 248
Bryant, Karen Marie, 72
Bryant, Linda Jean, 64
Brysin, Charles Ernest, Jr., 27
Bryson, William Allen, Jr., 294
BUCHANAN PLAYERS, 284
Buchanan, Rose Marie, 72
Buck Earl Daniel, 204
Buckley, Albert William, Jr., 170
Buckner, Garry Lee, 72, 261
Buckner, Randall Ray, 64
Buckner, Susan Starr, 72
Buford, Cecil Hunter, 28
Bugg, Thesa Ann, 55, 187
Buhler, Charles Franklin, 28
Bumpus, Sadie Andrea, 28
Bunch, Cathy Lou, 72
Burden, Ruby Jane, 72
Burgener, James Eugene, 230
Burger Ray David, 73
Burgess, Maurice Ray, 64
Burkett, Bob Preston, Jr., 248
Burks, Barbara Ann, 158
Burks, Nancy Lee, 55
Burnett, Thomas Edward, 170
Burnette, Deborah Arlene 73
Burnette, Jim C., 73
Burns, Charles Dean, 73
Burns, Jeannette Clair, 64
Burns, Joyce 271
Burns, Karen, 280
Burns, Kennedy Smartt, 64
Burns, Ronald Quinton, 152, 284
Burroughs, Michael Kenneth, 73
Burt, Lucy Sharon, 28
Burton, Lavada Sue, 28, 191, 275
Burton, Miriam Sue, 64
Busey, Suzanne, 73
Butler, Charlie, 205
Butler, Emily Delanore, 64
Butner, Alvin Kenneth, 28
Butner, Brenda Kay 73
Buttrey, Harold Ellis, 73
Buzan, Allen Douglas, 64
Bynum, Edna Fay, 73
Bynum, Malgum Terrel, 73
Byrd, James Allen, 28, 170
Byrd, Lani Jo, 64
Byrd Marinda Sue, 73, 286

C

Cattey, James david, 73
Cagle, Bobby Wayne, 28
Cagle, Linda Carol, 73
Calahan, Margaret Elizabeth, 158, 169, 176, 180, 188, 189
Caldwell, Frances Pentecost, 73
Caltee, Martha Ann, 64
Call, Joyce Ann, 28, 152
Callaway, Jean Le Roy, 64
Campbell, Barry Allen, 55
Campbell, Charles Wesley, 277
Campbell, Cynthia Ann, 188
Campbell, Jo Ann, 28, 137, 180, 191, 245, 292
Campbell, John Anderson, 28
Campbell, Lana Marlene, 28, 90, 160, 172, 176, 187, 243, 262
Campbell, Larry Adonis, 55
Campbell, Nancy Irene, 73
Campbell, Ronald Reed, 73
Campbell, Thomas Edward, Jr., 73
Cannon, Sherry Lyn, 73
Cannon, William Newmith, 261
Cantrell, Janet, 290
Cantrell, Kerry Lynnette, 73
Capps, Dana Deonna 73
Card, James Evan, 192
Carey, Brenda Gayle 73
Carlisle, Geraldine, 28, 183
Carlisle, Michael Thomas, 218, 225
Carlson, Edwin Eric, 64
Carlton, Joe Morris, 28, 147, 154
Carman, Tony Carrol, 19
Carney, Cathy Jo, 73
Carney, Jackie, 4, 28
Carney William Eugene, 192, 193
Carpenter, William Ray, 64
Carperton, Jim, 195
Carr, Harold Alton, 55
Carroll, Brenda Joyce, 73
Carroll, Martha Janet, 55
Carroll, Patricia Eileen, 64
Carson, Barbara Ellen, 64
Carson, Carol Frances, 73
Carson, Roger Leonard 73
Carson, Tim Allen, 64
Carter, David Eugene, 200
Carter, Deanne, 28
Carter, Joe Donald 64
Carter, Lloyd, 28
Carter, Mary Constance, 73
Carter, Thomas Denison, 28, 174, 199
Carver, Jackie Farrell, 234, 268
Carver, Lyla Cheryl, 73
Cary Cynthia Ann, 73
Casey, Johnny Wayne, 55
Casey, Pamela Jean, 158, 188
Casey, Rebecca Cook, 64
Casha, Diane Theresa, 73
Cashion, Kerry Leslie 28
Casper, Dennis, 192
Casteel, Beverly Ann, 73, 281
Cate, Linda Sue, 65, 158
Cates, Aldon Marlene, 73
Cathcart, Janice Louise, 73
Cathey, Donald Wilson, 28, 156
Cathey, Linda Faye, 73
Cathey, Peggy Marie, 28, 172
Cathey, Roger Curtis, 65
Caudle, Dallas Green, Jr., 192
Centimole, Stephen Anthony, 55
Chadwell, Robert Steven, 65
Chambers Michael Steven, 226
Chambers, Mitchell Eddy, 267
Champion, Ardie Richard, 28
Chance, Ivey, 17
Chance, Michael Ray, 285
Chapman, Dennis Howard, 28
Chapman, Nancy Ellen, 55, 187
Chapman, Patricia Jean, 28
Chapman, William Massey, 292
Chappell, Edward Webb, Jr., 28, 195
Chappell, Thomas Hyde, 199
Chase, Allen Barnard, 55
Chattin, Janet, 73, 282
Chattin, Marilyn, 65, 282
Chauncey Brenda Mae, 73
Cheatham, Paul Wayne, 28, 173, 287
Cheatham, William Albert, 168
CHEMISTRY CLUB, 271
Chenard, Roger Gerard, 28
Cherry, Anita, 290
Cherry, Kelly Duke, 28
Cherry, Travis Vance, 73
Chesnutt, John Lee, 28
Chester, Jeannie Ranelle, 55
CHI ALPHA PI, 192-3
CHI OMEGA, 186-7
Child Julie Ann, 73
Chisholm, Mary Jean, 55, 158, 262
Chism, Donna Jean, 55, 263
Chouinard, Paul Leo, 148
Chrietzberg, James, III, 73, 271
Chrisman, Gary Wayne, 234
Christie, Sharon Paulettle, 65
Christie, William Donald, 53
Chumbley, Connie Jean, 55
Chumley, Tony Wayne, 28, 170
CHURCH OF CHRIST, 290
CIRCLE K 266, 267
Clardy Emma Jo, 55
Clark, Carolyn Lee, 55, 290
Clark, Carolyn Sue, 65, 158 263, 288
Clark Gary Foster, 55, 170
Clark, Jimmy Ward, 65
Clark, Linda Cheryl, 73
Clark, Margaret Ann, 73
Clark Patricia Ann, 188
Clark Roger Wilburn, 65
Clary, Betty Jo, 65
Clary, William Clarence, Jr., 261
Clayborne, Eddy Phillip, 65
Clayton, Laura Keeble, 55
Clayton, Patricia Ruth, 28, 164, 183, 176
Clegg, Frank Bernard, 247
Clements, Dale Bruce, 73
Clemmer, Mary Catherine, 29, 162, 176
Clen, Dening, James Scott, 73
Clenard, Roger, 195
Cleveland, Donald Lewis, 285
Cleveland, Jay Philip, Jr., 55
Cliburn, Treva Dianne, 55
Clinard, John Wayne, 148, 199
Clinard, Marjorie Ann, 73
Cline, Nathan Reuben, 55
Clinton, George Stanley, Jr., 284
Clonts, Linda Maureen, 55, 288
Cobb, James Boyd, 73
Cochran, Francis Derald, 55, 200, 218, 221, 288
Cockerham, James Walter, 196
Coe, Harold Allison, 168
Cottman, Deborah Sue, 65
Coggins, Allen Reese, 29
Cohan, Linda Lee, 65
Colby, Sue, 184
Cole Rhea, 251
Colebrooke, Catherine Sue, 73
Colebrooke Flora Gail, 29, 146, 160, 169, 191, 247
Coleman, Barry Dale 55
Coleman, Donald Reese 65
Coleman, Noel Voyett, Jr., 29
Coleman, Paul Anthony 73, 261
COLLAGE, 251
Colley, Sue Evelyn, 65
Collins, Billy Wayne, 73
Collins, Linda Greer, 55
Collins, Patricia Gayle, 29
Collins, Sherry Lynn, 55, 150, 279
Collins, Walter Hines, 55
Colquit, David Steven, 204
Colyar, Allan Lane, 29
Comer, Barbara Sue, 29, 158, 262
Compton, James Michael, 29
CONCERT CHOIR, 257
Condra Roger Dale, 200
Conger, Danny Kenneth, 73
Connell, Allen, 15
Conway, Angela Jinx, 65, 263, 282
Convers, Judy Ellen, 183
Cook, Howard Glynne, 29
Cook, Phillip Brian, 73
Cook, Robert Lynn, 217, 243, 246, 267
Cook William Edward, 170
Cook William Miles, 29
Cooke, Robert David, 65, 268
Cooper, John Kenneth, 29
Cooper, Mary Lee 73
Copeland, Claudia Ruth, 65, 268
Coppedge, Joy Phifer, 29 174
Coppinger, Joe Dee, 29
Coppy, Lary Alvin, 73
Cordell, Barry Raymone 65
Cordell, John W 29, 284
Corlew Dr Robert E, 20
Corley, Jettrey Thomas, 55
Cornar, John, 29
Cornes, William Buchner, 29, 145, 266, 267
Cornett, David Collins, 29, 181, 192
Cornell, Charles Lewis, Jr., 73
Corritore, Danell Rogers, 65
Cortner, Nora Donna, 55
Cothern, William Michael, 29
Cothron, Randall William J., 171
Coulter, Patti Willean, 55, 29 274
Counts, Earl Martin, Jr., 29
Counts, Samuel Harrison, 29
Covington, Dan Allen, 19
Covington, Dr James, 14 275
Covington, Melvin Wayne, 290
Covington, Stephen Alan, 74
Cowan, Billy Joe, 55, 156
Cowan, John Thomas, 29 157
Cowan, Michael Leland, 204, 268
Cowan Shirley Edna, 65, 158
Cox, Donna C Hackett, 29
Cox, Doris Ann, 65
Cox, James Howard, 29
Cox, Jesse Warren, 74
Cox, John Durham, 55
Cox Margaret Lee, 155, 281
Cox, Neal Lynn, 74
Cox, Patrick Clayton, Jr., 29, 278, 285
Crabtree, Marie Wilburn, 55
Crabtree, Paul Hampton, Jr., 55
Craddock, Betty Sue, 75, 288
Craft, Rocky Thomas, 29, 168, 281
Crafton, Josie Elizabeth, 261
Craig, William Smith, Jr., 29
Craighead, Ralph Glynn, 171
Creswell, Judith A Turner, 55, 262, 275
Crick James William, 56
Crick, Steven Ray, 65
Crippen, Gene Edward, 218, 225
Crockett, Jennifer Kay, 29
Crockett, Mary Lou, 74
Crouch, Rebecca Ann, 65
Crouch, Vivian Dee, 29, 183
Crowder, Janet Lynn, 29 100, 191
Crowe, Lloyd Eugene, 56
Crowell, Allen Dale, 29
Crowell, Joyce Ann, 172
Crowell, Martha Marilyn, 74
Crownover, Jackie Mae, 151, 253
Cruikshank, Martha Ann, 29
Crutcher, Mary Pamela, 241
Crutchfield, Larry Wayne, 30, 148
Crye, Luther Leall, Jr., 56, 148, 199
C U B B, 285
Culbreath, Georgia Carol, 184
CUMBERLAND PRESBYTERIAN 286
Cummings, Roberta Lee, 30, 56, 262, 274
Cunningham, Charles Eugene, 30, 192
Cunningham, Dr Firman, 13
Cunningham, James, 71
Cunningham, John Edward, 36, 157, 171
Cunningham Robert Prince, 56
Cunningham, Ruth, 30
Curleym Mary Jo, 56
Currey, Edmond Allen, Jr 65
Curry Jennifer Jo, 158, 187
Curt, Alan Herman, 272

Curtis Vicki Lon, 74
Cutrell, Alice Dian, 74

D

Dacrell, Kenneth, 74
Dacus, Ronald Lee, 204
Dahlgren, Charles Hanson, 30, 226, 227, 229, 267
Dale, Charles Nelson, Jr., 30, 195
Dale Sherry, Maunne, 30
Daniel, Charles Robert, 204, 211, 234
Daniel, Elizabeth Ann, 184, 278
Daniel, Jimmy Michael, 74, 196
Daniel, Martha Lynne, 65
Daniel, Thomas Michael, 56
Darden, Glenn Howard, 30
Darrell, Julius Kenneth, 264
Dasch, Cynthia Sue, 74, 261
Davenport, Billy Dudley, Jr., 74
Davenport, Fay Elaine, 65
Davenport, George, 290
Davenport, James Henry, 74
Davenport, Mickey Ralph, 74
Daves, Donna Jean, 74
Davidson, Mattie Emma N., 30
Davidson, Phil Leon, 30, 158
Davies, Lane Hunt, 284
Davis, Connie Mae, 290
Davis, Glenn Burton, 30, 168
Davis, Janet Andrea, 30
Davis, Jefferson, Bradley, 19
Davis, Jerry Douglas, 56
Davis, Jimmy Milton, 30
Davis, Joyce Kaye, 56
Davis, Martha Loraine, 30
Davis, Peggy Sue, 65, 187
Davis, Sandra Lee, 56
Davis, William Malcolm, 30
DeGeorge, Vincent Angelo, 65
DeLong, David Rainey, 30
DeMunck, Glenn C., 56
Deal, Barbara Gladys, 74
Deal, Vicki Lee, 65
Dean, Craig LaVon, 74
Dean, Glena Jean, 152, 284
Dean, Howard Perry, Jr., 74
Dean, John Wiley, 56
Dean, Pamela Lynne, 30
Dearing, David Morris, 65, 265
Deaton, David Kenneth, 30
Deaver, Janie Lynn, 188, 201
DEBATE SQUAD, 264
Deck, Patricia Diann, 65
Decklemann, Linda Marie, 74
Dedman, Patricia Apple, 191
Delk, Kenneth Larry, 56
Delk, Patricia, 65, 158, 278
DELTA MUDELTA, 154
DELTA OMICRON, 155
DELTA TAU ALPHA, 156
DELTA ZETA, 108-9Delvin, Barbara Ann, 65
Delvin, Clyde Henry, III, 30, 298
Demetros, Regina Ann, 56, 180, 186, 244, 247
Dement, Kelley, 15
Dempsey, Helen Frances, 187
Dennis, Travis Ray, 225
Denniston, Terry Lee, 56, 183, 243
Denny, Gloria Dean, 30, 184
Dent, Danny Frank, 299
DePriest, Peggy Dianne, 74
Derryberry, Janice Darlene, 30, 150, 176
Deweese, Sue Carol, 74
Dickens, Barbara Fay, 65
Dickerson, Sherry Teresa, 65
Dickinson, Edward Kent, 289
Dieckman, Dana Martin, 56, 171
DIE DEUTCHEN KAMARADEN, 279
Dismukes, Anna Louise, 30, 160, 187
Dismukes, Granville Sumner, 199
Dismukes, Jeffrey Smith, 199
Dixon, Evelyn Faye, 30
Dixon, Richard Lee, 30
Dixon, Suellen, 30, 160, 172, 176
Dockery, Dianne Elaine, 74
Dodson, Delores June, 74
Dodson, Donald Ray, 30
Dollinger, Connie Marie, 74
Dollins, Robert Browm, 30
Domeck, Michael Alexander, 268, 199
Donald, Brenda Gae, 65
Donegan, George Michael, 30, 157, 298
Donnell, Cynthia Louise, 183
Donnell, Lucie Gay, 74
Dorman, Jenan, 284
Dorris, Joy Diann, 30, 280
Dorris, Nancy Lynn, 56
Dorris, Robert Reynold, 65
Dotson, Roger Dwight, 65
Dotson, Roger Howell, 74
Doubler, Bernard Jesse, 74
Douglas, Julia Arlene, 30, 191
Douglas, Kathy Paulette, 65, 183
Douglas, Linda Anne, 65
Douglas Rodema Faye, 30, 153, 163, 184, 290
Dowell, Nancy Ann, 31, 158, 172
Dozier, Janice Lynn, 74
Drake, Sandra D. Barnes, 31, 172
Drane, Bonnie Annette, 31
Draper Carol Louise, 74
Draper Gary Hill, 204, 268
Draughon, Wanda Louise, 74, 288
Drawdy Laura Kay, 65
Drayton James Bradley, 31, 148
Dreaden Judith Wright, 65
Drew, James P., 225
Drivas, Harry, 19, 205
Driver, Martha Earlene, 74, 133, 247
Driver, Spencer Wood, 31
Drolsum, Larry Dewayne, 276
Drolsum, Mendy Bracey, 280
Drye, Lillian Catherine, 56, 288
DuRard, Jamie Kestner, 31
DuVall, Glyn Douglas, 74
Ducker, Janice Elaine, 160, 174, 176, 285, 287
Ducker, Joan Eileen, 74
Ducker, Paul, 287
Dudney, Judith Anne, 31
Duggin, Bette Marsha, 74
Duggin, James Thomas, 31
Duke, Brenda Gayle, 65
Duke, David McLean, 56, 288
Duke, Julia Christie, 74
Duke, Lyndal Elvin, 74
Duke, Patricia Ann, 74
Duke, Wilma Faye, 56, 290
Duncan, Mary 31, 90, 158, 177, 186, 243, 246, 262
Duncan, Richard Eugene, 31, 158
Dunlap, Barbara Lynn, 63
Dunlap, Linda Partain, 31, 160
Dunn, Diane Rosalie, 74
Dunn, James Douglas, 65
Dunn, James Mar, 204, 268
Dunn, Jerry Ray, 199
Dunsmore, Patrick Jean, 65
Durbin, Robert Bruce, 195
Duszynski, Linda Romaine, 163
Duvall, David Wayne, 204, 268
Dyce, John Michael, 168
Dye, William Burton, 31
Dyer, Clarence Edgar, 56

E

Eades, Anna Claire, 31
Eadler, Robert Paul, 31, 146, 276, 286
Eagle, Francis Stephen, 284
Eakes, Sharon Dale, 74
Ealy, Kenneth, Doyle, 31, 148
Earheart, Joel Lynn, 275
Earle, Jimmy, 218, 225, 234
Earls, Arthur Cleveland, II, 31, 171, 195
Eastman, Loren Stark Steph, 65
Eatherly, Barbara Jill, 56
Eaton, Bennie Lavera, 74
Eaves, Nila Ronnelle, 65
Edde, Mary Jeraline, 56
Eddlemon, Janie Ruth, 65
Edens, Bobby Wayne, 31, 204, 206
Edmonds, Steven Kent, 31
Edmondson, Betsy Marie, 56
Edstrom, Eric Wayne, 74
Edwards, Bessie Gayle, 74
Edwards, Buck, 226, 228
Edwards, Dawn Fairfield, 65
Edwards, Elizabeth Irene, 74
Edwards, Eric Harold, 31
Edwards, Gwendolyn Faye, 74
Edwards, Marcia Lee, 65, 274
Edwards, Norman Taylor, 204, 208, 211
Edwards, Samuel Hollis, 74
Eiselstein, Thomas Michael, 31, 234
EL CIRCULO ESPANOL, 278
Eldridge, Clyde Thomas, 31
Elkins, Janice Annette, 65
Ellingboe, Claudia Sue, 56
Elliott, Bobby Lee, 56, 276
Ellis, Powell Tim, 31, 148
Ellis, Sharon Sue, 290
Elmore, Brenda June, 158, 160, 262, 286
Elrod, Dan Hare, 193
Elrod, Gary Wayne, 234
Elrod, Mallory Ollinger, 31
Emerson, David Neill, 31, 195
Emery, Major Glen, 289
Emerick, Stephen Glen, 65, 199
England, Karen Lee, 56
English, Dwight Forrest, 56
English, William Joseph, 31
Ensley, Marilyn Jane, 31, 147, 158, 160, 177
Ensor, Wanda Elaine, 254
EPSILON PI TAU, 157
Ervin, Mary Alice, 74
Ervin, Rebecca Tidwell, 65
Ervin, Sarah Jane, 65, 263, 282
Erwin, Betty Diane, 65
Esa, David Joe, 74
Escue, Belinda Gayle, 75
Escue, Rosemary, 114, 137, 158, 180, 184, 190, 245, 266
Eskew, James Franklin, 75
Eslick, Wayne Lee, 75
Estes, Charles E., 275
Eudailey, Evelyn Joy, 288
Evans, Beverly Joyce, 65
Evans, Frank Doyle, 31, 156
Evans, John Whitney, III, 19
Evans, Johnnie Beth, 75
Evans, Kennon Dale, 56, 267
Evans, Roy, 216
Evans, Stanley Martin, 75, 234
Evans, Steve, 261
Ezell, Barbara Jean, 31
Ezell, Nancy Carol, 32, 160, 174

F

Fair, George Keith, 65
Fann, Barbara Jean, 65
Fanning, Janice Marie, 65
Farless, Ervin Leard, Jr., 56
Farmer, Roy Hicks, 75
Farmer, William Terry, 75
Farnsworth, Martha Jane, 250
Farrar, Lauralyn, 75
Farrar, Mary Carol, 65
Farrelly, Gerald, Paul, 56
Farris Shirley Frances, 65
Fathera, Howard Chris, 75
Faulkner, Nanette, 243
Fedak, Andrew John, Jr., 56
Fedak Michael Luther, 75
Felker, Sandra Joy, 32, 160, 162, 177
Felton, Peggie Jo, 75
Ferguson, Drena Joy, 75
Ferrell, Barbara Lee, 65, 187
Ferrell, Deborah Lynn, 65, 187
Ferrell, Mary Katherine, 32, 290
Ferrell, Ronald Clifford, 32, 195
Finch, William Doyle, 65
Finchum, Harold Dan, 196
Fink, Thomas Wilson, 75
Finney Carolyn Zella, 66, 278
Firtion, Arthur Lyman, 66, 271
Firtion, Rene Ann, 66
Fisher, Alice Jewelwine, 75
Fisher, Alton, Selton, Jr., 32
Fisher, Glenn Houston, 75
Fisher, Janet Morgan, 32, 160
Fisher, Lynda Jean, 75
Fisher, Roger Dale, 218
Fisher, William Randall, 66, 196
Fite, Betty Carol, 146, 160, 177
Fite John Dale, 32, 200
Fitzgerald, James Albert, 32, 171
Fitzgerald, Vivian Lisette, 75
Fizer, Joe, 296
Flanagan, Michael Smith, 75
Flatt, Leamon, 290
Fletcher, Nancy Margaret, 56, 163
Flood, Patricia Louise, 32, 262
Flower, Charles Wesley, Jr., 276
Flowers, Bobby Eugene, 32
Floyd, Alan Lynn, 32, 192
Floyd, Charles Gordon, 56
Floyd, Lois Kay, 66
Floyd, Patricia, 32
Floyd, Priscilla Helen, 280
Fly, Anita S. Carr, 32
Fly, Jerre Moore, 156, 195
Fly, Nancy Louise, 66, 282
Flynn, Mary, 280
Flynn, Thomas Wayne, 200
Flynn, Toni Kay, 32, 279
Foley, Rita Carol Dunham, 66
Folk, James Jasper, 24, 32, 156, 287
Folkner, Judith Ann, 75
Ford, George Christopher, 56
Ford, John Alvin, 66
Forde, Anne Deery, 56, 158, 160, 177, 274
Forehand, Bonnie Jo, 75
Forgey, Edward Lee, 57
Formosa, Mary Ruth, 32
Forsythe, Robert Warren, 284
Forsythe, Samuel Harold, 75
Fortune, Peggy Orr, 32, 159
Foster, Connie Lynn, 32, 280
Foster, Edward Prince, 296
Foster, Judy Gale, 75
Foster, Ralph Rozar, 32
Fouss, Don,11
Foust, Deborah Marie, 75
Foust, Linda Gail, 66
Foutch, Myrtle Lou, 284
Fouts, Constance Anne, 158
Fowler, Karen, 271
Fowles, Joe Franklin, Jr., 57
Fox, Charlie, III, 32, 156
Fox Edwin Andrew, Jr., 66
Fox John Henry, 57
Fox Judith Marie, 66, 159
Fox, Patricia Lou, 66
Fox Paulette Marie, 66, 255, 265
Fox, Sonya Joan, 57
Fragasse, Rebecca Ann, 75
Francis, Billy Burton, 32
Franklin, James Isaac, 32, 204, 268
Franklin, Rebecca Jane, 160, 191, 177
Franklin, Theodore Charles, 199
Franks, Herman Glen, 66
Frazier, Beverly Gail, 66
Frazier, Bruce Edward, 75
Frazier, Peggy Lynn, 75
Frazier, Robert A., 32, 199
Free, James Carlton, 32, 90, 102, 140, 146, 159, 174, 196, 242, 243, 244, 267
Freeman, Bobby Noble, 19
Freeman, Ernie K., 57
Freeman, Gary Thomas, 66
Freeman, George Lawrence J., 57, 152
Freeman, Terrence Lee, 32, 174
Freeman, Wallace Lindy, Jr., 66
Freemon, Vivian Pamela, 32
Freeze, Deborah Ann, 66
Frensley, Michael Wayne, 32
Friel, Marcia Dianne, 75
Frizzell, Adeline Smith, 32
Frost, Donna Louise, 32, 162
Frvar, Robert Weldon, 32
Frye, Wanda Byers, 33
Fugitt, Fred, 19
Fuller, Charles, Wendell, Jr., 33, 230, 231
Fuller, Steven Craig, 75
Fulmer, Nancy Arnold, 33
Fults, Jarrett Virginia, 75, 265, 276
Fuqua, Sherry Dell, 33, 159
Furedy Charles Gary, 196
Fusse, Susan Lea, 75

G

G Fellers, Gary Wayne, 281
Gaither, Douglas H., 57, 288
Gallaher, Donna Hughes, 33
Galloway, Roger Fowler, 166
Gamble, James Nelson, 57
Gamble, Shirley Lynn, 288
GAMMA BETA PHI, 158-7
GAMMA EPSILON, 276
Gammon, Jimmie Lonn, 75
Gann, Curtis Howard, 33
Gannon, John Michael, 192, 196
Gannon, Linda Diane, 245, 183
Gannon, Ronnie Boyd, 75, 288
Gannon, William Lawrence J., 33
Ganstine, Rosella Maria, 136
Gardner, Philip Ray, 226, 227, 228
Gardner, Richard Van, 195
Garner, James William, Jr., 33, 154, 174, 196, 247
Garner, Jimmy Ray, 173
Garner, Lee William, 290Garrett, Donald Timothy, 33
Garrett Larry Harris, 66
Garrison, Powell Dunbar, II, 192
Garvin, Mava R Shelton, 33
Gaskins, Sharon Gale, 66
Gass, Billie Ruth, 75
Gates, Ann Elizabeth, 66
Gatlin, Robert Leonard, 204
Geeting, Linda Curtis, 57
Geldbaugh, Joseph Thomas, 33
Gentry, Barbara Lynne, 33, 1177, 186, 187
Gentry, Kenneth Lloyd, 75
Gentry, Linda Carol, 33
George, Garry Leonard, 57, 164, 166, 196
George, James Michael, 53, 57, 196, 267
George, Thomas Wayne, 33
German, Stanley Thomas, 152, 168, 284
Gerritsen, Laura June, 66
Ghibaudy, John Joseph Jr., 33
Gibson, Angeline, 33
Gibson, David Carl, 218
Gilbert, Stephen Carl, 66, 168
Giles, Michael Brannon, 196
Gill, Ricky Edward, 75
Gillem, William Lawrence, 57
Gillespie, George Clifford, 196, 243, 244
Gillespie, Jerry Wayne, 66
Gillespie, Wanda Faye, 75
Gilley, James Andrew, 33, 154, 285
Gilliam, Carl Johnson, 66
Gilliam, Deborah Lynne, 75
Gilliam, Larry, 244
Gilliam, Maria Candida, 57
Gilliam, Reba Jane, 33
Gilliland, Linda Sue, 183
Gilmer, Ronald Keith, 33
Gilmore, James Brittan, 33, 200
Gilpin, John Franklin, 152, 284
Gipson, Pearl Elizabeth, 66, 188
Gist, James, 15
Givan, Kenneth Wade, 33
Glass, Donna Gail, 184
Gleason, Daniel Patrick, II, 66
Glover, May, 286
Goad, Kenneth Michael, 75
Godbold, Nancy Marie, 262, 272
Godsey, Mary Joyce, 57
Goff, Donald Gary, 33, 199, 292
Goforth Eugene Michael, 196, 254
Goldbaugh, Joseph, 171
Gonce, Charles Mansel, 255, 262, 265, 284, 288
Gonce, Richard J., 288
Goodman, James Parker, 156
Goodpaster, Betty Gordon, 57
Goolsby, Rebecca Jo, 75
Goover, Charles, 286
Gordon, Barton Jennings, 66, 195, 217, 246, 247, 267
Gordon, Stephen Parker, 33
Gordy, Earl Frank, 57
Gorman, Capt James B., 17, 196
Goss, Charles Edward, 66, 288
Gourley Joe Anderson Jr., 33
Gowin, Marion Arlene, 284
Grace, Wayne, 33
Gracy, Matti Lee, 14
Graham, Richard Douglas, 245
Graham, William Robert Jr., 33, 172
Grandstaff, Paul, 34
Grant, Larry Wayne, 33
Graves, Clifford Donnell J., 234
Graves, Connie Marie, 66
Graves, Stephen Lee, 193, 192
Graves, Thomas Allen, 171, 195
Gray, Carolyn Jean, 33, 159
Gray, Carolyn Joyce, 66, 288
Green, Ann Russell, 33
Green, Nancy Deanne, 75
Green, Pamela, 66, 278
Green, Sara Moore, 57
Greene, Ooge Milton, 57, 275
Greene, Nancy Michael L., 268
Greene, Susan, 75
Greenough, Rowena Rand, 66, 159
Greenwood, Randy Ronald, 66, 196
Greer, Lee Martin, 169, 264, 265
Gregg, Johnsie Carol, 159
Gregory, Betty Rose, 33, 191
Gregory, Charlotte Ann, 75

Slater School & College Services

Gregory, Regena Dianne, 33, 174
Grenz, Nonita Jane, 34, 271, 279
Griffin, Patricia Ann, 75
Griffin, Susan Evelyn, 75
Griffith, Elizabeth France, 57
Griffith, Emma Lois, 66
Griffith, James Kenward, 75
Griffith, Mary Eleanor, 66
Griffith, Ruby Joyce, 75
Griffith, William Porter J., 204
Grigg, Johnsie Carol, 57
Grime, Judith Ann, 66
Grimes, John William, 33, 234, 268
Grimes, Ronald Alfred, 34, 192
Grisson, Joe Lynn, 34
Grizzard, Ronald Gary, 195
Grugg, Johnsie Carol, 57
Gutley, Linda Carol, 75
Gull, Linda Gail 57
Gunnell, Donna Gale, 57
Gunter, Ronald Wayne 34
Guntherberg, Alfred Joseph 34 195, 267
Gurkin, Debra Kay, 75
Gustwick, Gerald Frank.34 168
Guy Paul Prestly, 234

H

Hackett, Margaret, 34
Hackney, John Alvis, 66
Hackman, Robert, 14
Hackworth Charles James, 34
Haddad Sahib Al, 34
Haddock James Michael, 34 199
Hagan, Norma Jean, 75
Hager, John Lawton, 34 192, 298
Hagerman, Bonnie Sue, 66
Hagerman Cynthia Ann, 57, 155
Hagwood, Douglas Edward, 57
Haisten, Hennie Louise, 66, 188
Halcomb Cecil Monroe 196
Hale, Barbara Jean, 57
Hale, Carrol Elaine, 75
Hale, James Hans, 34
Hale, Laurel Lynne, 160, 172
Hale, Nancy Ellen, 34
Hale, Vanita Marie 75
Haley, Jozada, 57
Halfacre, Noah, Everette, 34
Halim, Isam Fadl, 75, 277
Hall, Alan Perry 66
Hall, Carol Virginia 75, 185, 185
Hall, Carolyn Leone, 150
Hall, Deborah Lynne, 75
Hall, Gary Armor, 267
Hall, Harold Terry, 57, 159, 271
Hall, James Austin, 34
Hall, Jonathan Marcus, 171Hall, Kathleen Marie, 66
Hall, Linda Sue, 34 150
Hall, Marvin George, 66
Hallum, Russell F., 75
Hamilton, Paul Lewis, 34
Hammond, Linden Edward, 75, 276
Hammond, Nancy Elizabeth, 75
Hammons, Alva Cordell, 66
Hammons, Carl Ardell, 66
Hamner, Elner McCreary, 19
Hampton, Harry Glenn, 34
Hampton, Martha 12, 180
Hamrick Addie Jane, 75
Hanberry, Larry Neil, 34
Hancock Carlos Dwight, 156, 171
Hancock, Heather, 66
Hancock, William Edgar, 34
Hane, Bernadette Mary, 66
Hankins, Nancy Lee, 183
Hannah, Butch, 288
Hannah, Carol Cameron, 34, 153, 160, 177
Hannah Charles David, 75
Hannah, Jane Norris, 34 160, 177
Hannah, Jerry Thomas, 34
Hannah, Mack Lebron, 57
Hannah, Susan Janet, 75
Hans Louis Ksrl, Jr., 34, 192
Hanson Susan, 187
Hanvy Donna Evonne 255
Harbin, David Lee, 284
Harbison, Ridgley Kent 196
Hardaway, Roger Dale 66
Hardaway, Ronald Logan, 148, 247 272
Hardin, Margaret Ruth, 75, 268
Hardin, Pamela Kay, 75
Harding, Don Barry 57
Hardison, Bonnie Elizabeth 66
Hardison, Roger Cleveland, 66
Hardison Sharon Kay 282
Hardison, Stanley Ira, 34
Hardy Donna Faye, 75, 284
Hardy, Randall Keith, 34
Harlan, Vicki Glynn, 75
Harley, Birginia Anne 34 159
Harmon, Ronald Reed, 75, 290
Harper Betty Snell, 34 172
Harper, Charles Young 34
Harper, Constance Ann, 75
Harper Philip Neil 281 289
Harrell, John Michael 34
Harriman, Patricia F Hunte, 34 159, 172
Harris Claudia Anne, 137
Harris Connie Marie 66
Harris, Glenn Andrew 35
Harris, Hunter Choate 204 205
Harris, Joe Donald 35 148
Harris Leslie Irene 280
Harris, Newton Molloy 171
Harris, Peggy Carolyn, 57
Harris, Warren Sanford Jr., 75
Harrison, David Latimer, 35
Harrison, Elmer Jacky, 66
Harrison, John Harvey, 163
Hart, Charles Randell, 75
Hart, Georgeann, 75
Hart, John Badger, Jr. 200
Hartman, Beverly Ann, 75
Hartman, Linda Sue, 66, 189, 188
Hartman, Paul Wayne, 35
Harvey, Jimmy Hugh, 205
Harville, Gary Don, 35, 174 262, 275
Haskins, Melinda Eleanor, 57
Hastings, DennyNorvill, 35, 192, 267, 285
Haston, Rebecca Sue, 57, 103
Hathcock, Cynthia Curl, 35
Hayes, Barbara Ann, 66Hayes Brenda, 198
Hayes, Dean, 226
Hayes, Deborah Kay, 75
Hayes, Jack Allen, 57
Hayes, Joe Black 205
Hayes, John Tichard, 75
Hayes, Larry Cothran, 204, 267
Hayes, Rodney James, 204
Hayes, Thomas Wayne, 171
Hayes, Yvonne, 271
Haynes, Hugh Franklin, 75
Haynes, William Houston, 75
Hays Ronnie Dale, 35
Hazelinski, Bob, 279
Head, Barbara Ann, 177, 290
Head, Gerald Lyman, 196
Head, Steven Earl, 199, 232, 233
Healy, Catherine, 75
Hearon, Rebecca Ann, 75
Heath, Judy Gail, 75
Heatherly, John Arthur, Jr., 234
Heffington, Patrick Carson, 278
Heflin, Vicki Ann, 75
Hege, Sharon Ilene, 66
Heithcock, Deborah Jane, 35, 183
Helberg, Nancy Daniel, 35, 90, 1659, 160, 177, 187, 243
Heller, Brenda, 255
Heller, Susan Alice, 57
Hellon, Carolyn Jean, 57
Helton, Roy Thomas, 299
Henderson, Judith, 57, 159
Hendley, Larry Thomas, 57
Hendley, Linda Stofel, 35
Hendon, Monty Maran, 66, 75
Hendrikson, Richard Lee, 199
Hendrix Luther Hutson, 75
Henry, Barbara Diane, 76
Henry, Teresa Fox, 76
Henry William Hugh, 57
Herb, Nancy Louise, 57, 262
Herbert, David Junior, 35, 199, 274, 275
Herbert, Nelda F Jones, 35
Herbert, Sandy, 275
Herriges, Dorothy June, 274
Hermsdorfer, Jeff Michael, 35
Herron, Mildred Earl, 66
Herron, Paul Cox Jr., 35, 196
Hershman, Linda Keever, 66
Herzer, William Arno, 35
Hess, Leon Dean, 181
Hess, Martha Camille, 57, 160, 77, 280, 275
Hester, Betty June, 76
Hester, Patricia Ann, 66, 159 262
Hester, Phillip Auburn, 57
Hewgley, Letty Suzanne, 35, 177, 191, 245
Hewitt, Joy Lynn, 66
Hibbett, Charles Vernon, 57
Hibdon, Lillie Carolyn, 76
Hice, Joel Alan, 76
Hickman, Deborah Jane, 66
Hickman, Eddie Daniel, 57
Hickman, Frank, 35
Hickman, Kenneth Howard, 199
Hicks, Michael Leon, 35, 200
Hicks, Phil Thomas, 66, 195
Hicks, Randall Louis, 67
Hicks, Ronald Gary, 67
Hicks, Wendall 35
Higdon, Norris Bruce, 76
Higgins, Joe Wiley, Jr., 57
Highers, Stephen Howell, 76
Hill, Catherine Elaine 67
Hill, Deborah Sue 67, 188
Hill, Vicki Ann 251
Hillis Earl Lewis, 67 272 279
Hillis, William Clinton, 76
Hinch, Annette, 76
Hinds, Kathleen, 76, 248, 284
Hines, Ronald Edward, 57
Hinson, Marion Elaine, 57, 150, 159
Hinton, Mary Victoria B., 35, 160
Hinton, Morris Roderick, 35
Hitchcock, Anna Quilla M 57
Hite, Elaine, 282, 285, 287
Hite, Jermita, 35
Hite, Patricia Diane, 35
Hite, Stella Harvill, 57
Hixson, Samuel Winton, 76
Hixson, Steven Paul, 57, 192
Hoback, Myrna Jean, 35
Hobbs, Brient Kent, Jr 67
Hobbs, Randall Perry 76
Hobson, Marjorie Dennis, 35
Hockett, Margaret 285
Hodge, Charles Earl, II, 57
Hodge, Harmon Elwyn, 196
Hodges, Pamela Maxine 76, 247
Hofman, Dr C A., 20
Hogan, Timothy James, 35, 298
Holder, James Douglas, 35
Holland Carl Wayne, 57
Holland, Janice Lynn, 58, 187, 262
Holland, Joseph, Preston, 76
Hollandsworth, Wanda, 58
Hollis, Allan Ray, Jr., 35, 276
Hollis, Shirley Ann, 35, 275
Holloway, Clay Morrow, 35, 232, 268
Holloway, Iacaline Elizabe, 133, 187, 194
Holman, Ann Lou Hennessee 282
Holmes, Mary Angela, 58
Holmes, Ralph Taylor, 261
Holt, Barbara Joyce, 67
Holt, Kathryne Anne, 76, 136
Holt, Laura Lee, 35
Holt, Malcolm Harold 58
Holt, Michael, 35
Holt, William Michael 67
Honey, Lucy Kate, 36, 146, 174 177, 187
HOME ECONOMICS CLUB, 282
Honeycutt, Philip Garland, 76
Hood, David Murray, 76 275
Hood, John, 15
Hood, Jo Ann, 76, 281
Hood, Sandra Ann 36, 262, 275
Hooker, James Larry, 36, 156
Hooks, Patsy Elaine, 76
Hooper, Janet Lynn, 76
Hooper, Judy Lynn, 76, 133, 282
Hooper, Patricia, 58, 159, 262, 290
Hooten, Patricia Ann, 58, 164, 184 290
Hooven, David Craig, 294
Hoover, Shelia Dianne, 76
Hope Edgar Lee 36
Hopkins, Carole Lynne, 67
Hopkins, Martha Caffy, 67
Hopkins, Thomas, 19
Horn, Carol Yvonne, 67, 107
Horne, John Rumsey, Jr., 36
Horne, William Russell, 36
Horton, Billy Charles, 36
Horton, Michael Perry, 67, 267, 286
Hounihan, Harold Raymond, 36
Howard, Area Tijuana, 67, 286
Howard, Charles Boyd, 195
Howard, Philip 19
Howard, William, 76, 286
Howell, James Phillip, 67
Howell, Kenneth Cecil, 76
Howell, Rebecca Agness, 36
Howland, Wilma Jean 67
Howse, Jerry Lee, 36, 168
Howse, Phyllis Jean, 67
Howse, Sharon E Johnson, 58
Huddleston, David Milton, 76
Huddleston, Margaret, 76
Huddleston, Phillip Lynn, 58
Hudson, Alice Caroline, 36, 159, 174 265, 276, 285 289
Hudson, Johnny Lee, 168
Hudson, Terry Bennett, 76
Hudson, Toney Britton, 36, 166, 195
Huff, Christopher Shawn, 58
Huff, William Michael, 58
Huffer, Gloria Elayne, 36
Huffines, Raymond Allen, 67
Hughes, Patrick Lewis, 226
Hughes, Theresa Charlene, 76
Hughes, William Charles, 67
Huhta Dr James K 199
Hulan, Laurel Marie, 188
Humphrys, Ronald Raymond, 244
Hunt, Geraldene, 36, 282
Hunt Keel 252
Hunt, Patricia Ruth, 76
Hunter, Betty Ann, 58, 164, 166, 271, 290
Hunter, James William, 36, 156
Hunter, Marcia Lynnd, 76
Hunter, Willia, 290
Hutchinson, Dr Paul, 14
Hutchinson, Betty Jean, 67
Hutton, Danny Wayne, 36

I

IFC, 179
Inglis, James Glenn, 76, 204
Ingram, Ansel Barry, 171
Ingram, Jeanne Carol, 76, 288
Ingram, Mary Faith, 76
Ingram, Susan Ladora, 36
INTERNATIONAL CLUB, 277
ISC, 178
Islaub, Deborah Fay, 67

J

Jackson, Ann, 281
Jackson, Bonnie Phelps, 36
Jackson, Carl Raymond, 67, 296
Jackson, Charles Michael, 76, 284
Jackson, Constance Maria, 76
Jackson, Elizabeth Grace, 76, 265
Jackson, Glenna Wells, 36
Jackson, Jimmy, 14
Jackson, Joyce Ann, 155, 168, 177
Jackson, Linda Faye, 76
Jackson, Susie Eloise, 265, 288
Jacobs, Danny Joe, 76
Jacobs, James Michael, 36, 199
Jacobs, James Thomas, 58
Jacobs, Jinnette Greer, 36, 162
Jacobs, Robbie Kay, 67
Jakes, Sheryl Anne, 67
James, John Stephen, 67
James, Monte Frank, 36
James, Robert Milton, Jr., 277
Jamison, William Earl, 204, 212
Jared, Shirley Ann, 58, 159, 262
Jarnigan, Larry Felton, 58
Jarrell, Russell Steven, 58, 275
Jarrett, John, 284
Jarrett, Marvin Neal, 36, 271
Jarrett, Mary Charlene, 58, 290
Jarvis, James Richard, 36
Jean, Michael Wayne, 58, 296
Jean, Thomas William, 58
Jeeter, Jim, 275
Jenkins, Evelyn Gayle, 67
Jenkins, Lydia Ann, 36
Jenkins, Marilyn Sue, 76
Jennings, Frank Marvin, 36
Jennings, Gary Lee, 67
Jennings, Harriet Elizabet, 36,, 160
Jennings, James Thomas, Sr., 36
Jennings, Jere Jean, 58
Jennings, Judith Armiller, 67, 159, 262, 275
Jennings, Melody Lynn, 262, 282
Jennings, Neal Lee, 76
Jernigan, Charles Patrick, 67
Jernigan, Patricia Lee, 58
Jernigan, Sandra Faye, 67
Jernigan, William D., 36
Jeter, James Richard, 67
Jett, Teresa Jean, 76
Jett, Wanda Fay Haynes, 36, 172
Jewell, Charles Thomas, 36, 157
Jewell, Harold, 14
Jirlds, Carl Eugene, 58
Johnke, Jean Helen, 58
Johns, Brenda Jean, 36
Johns, Dorris Evelyn, 67
Johns, Glenda Jane, 36
Johns, James Philip, 36, 145
Johnson, Anita Faye, 19
Johnson, Anita Kay, 37, 132, 143, 164, 177, 190, 191, 243, 245, 262
Johnson, Bobby Doyle, 58
Johnson, Charles Robert, 37
Johnson, Douglas William, 37, 157
Johnson, Elizabeth Ann, 76, 286
Johnson, Harold Dwain, 58
Johnson, Janice Gail, 67
Johnson, Johnny Ray, 37
Johnson, Kennard Knox, 37
Johnson, Linda Joyce, 53, 58, 180, 191, 275
Johnson, Michael Dewayne, 37, 171
Johnson, Millard O Neal, 37, 156
Johnson, Nancy Carol, 37
Johnson, Peggy Lucille, 76, 247
Johnson, Reggie Herman, 76
Johnson, Ronald Hasson, 268
Johnson, Terrence Wayne, 76
Johnston, Kenneth Cordon, 67
Johnston, Larry Tallent, 67
Johnston, Marcia Gail, 76
Jolly, James Bradley, 58
Jones, Beverly Sue, 76
Jones, Carl Clark, 168
Jones, Carol Louise, 37, 191
Jones, Carolyn Ann Stuart, 37, 262
Jones, Chester Maidel, Jr., 37, 153
Jones, David Marcus, 58
Jones, Frieda Anne, 67, 100, 107
Jones, Herbert C., 20
Jones, Jennifer Lynn, 37, 103, 142, 180, 182, 190, 245
Jones, John Henry, 58
Jones, Joseph Benjamin, Jr., 198, 199, 204 268
Jones, Palmer, 225
Jones, Patrick Henry, 58
Jones, Phillip Dale, 163
Jones, Robert Ezell, 76
Jones, Rosanne, 37, 147, 160, 162, 177, 283
Jones, Sara Ann, 67
Jones, Stephen, 37
Jones, Susan Diana, 67, 159, 184
Jones, Walter Mitchell, Jr., 37
Jones, Wayne Mitchell, 67
Jones, William Dale, 67
Jordan, Ava Rhea, 58, 290
Jordon, Barbara Anne, 76, 248
Jordon, Donna Gayle, 58
Jordan, Linda Sue, 58, 160
Jordan, Mary Alice, 76
Jordan, Michael Everett, 37
Jordan, Raymond Donald, 76
Joslyn, Stanley Lee, 76
Jowers, Patricia Lee, 156, 261
Joyner, Freddie Bryan, 67
Judd, Linda Marie, 151, 174, 255, 276, 285
Judkins, Jackie E., 76
Julian, Teena Dianne, 76
Justice, Johnette Lee, 280
Justus, Mary Susan, 67, 159, 262, 290

K

Kalthoff, Tim White, 37, 192, 204, 268
Kamlott, Wolt, 285, 279
KAPPA ALPHA, 194-5
KAPPA DELTA PI, 160-1KAPPA OMICRON PHI, 162
KAPPA PI, 163
KAPPA SIGMA, 196-7
Karsch, Susan Georgann, 284
Keathly, Dr Belt, 15
Keathley, Charlotte Ann, 67, 193, 107
Keating, Mary Jane, 58, 159, 160, 177, 288

Henry Drug Co.

College Heights

JUST OFF CAMPUS

East Main

Murfreesboro, Tennessee

893-7783

Jennings & Ayers

24 Hour Ambulance Service

Chapel Services—Funeral Insurance

893-2422 Murfreesboro

J. C. PENNY'S

Always First Quality

201 North Maple 893-1232

Compliments of

GIBSON'S

Discount Center

"Where you always buy the best for less."

JACKSON HEIGHTS SHOPPING CENTER

"One Stop Shopping"

Kay, Martha Kay, 76
Keef, Michael Hale, 67
Keef, Theressa Charlene, 76
Kellerhals, William Conrad, 288
Kelley, Charles Floyd, III, 37
Kelley, Emily, 37, 99, 151, 248, 251
Kelley, James Madison, 37
Kelley, Nelson Lee, 168
Kelley, Patrick Joel, 76
Kelton, James Frederick, 37, 148
Kelton, Jerald Brown, 37
Kelton, William Knox, 37
Kemasingki, Polaphat, 37
Kemp, Diana Claire, 37, 174
Kempf, Judith Marie, 58
Kempf, Kathlrrn A Donahue, 37
Kendrick, Karen Audrey, 58, 183
Kennedy, Dorothy Nell, 37
Kennedy, Sarah Elizabeth, 37, 177, 160, 177
Kennedy, William Earl, 204, 275
Kent, Marshall C Jr., 37
Kernan, Deborah Ann, 188, 189, 284
Kerr, Jane Ward, 67, 107, 247
Kersey, John Clayborne, 37, 174
Kessinger, Marvin Anthony, 234
Keylon, Norma Jean, 67, 159, 184, 263
Keyt, Linda Louise, 76
Keyt, Lloyd Garfield, 63
Kidd, Carol Ann, 67
Kilgore, Darryl Wayne, 76
Kimbrough, Betty Jean, 38, 262
Kimbrough, William Perry, 58
King, Andrew Jackson, 198, 199, 204
King, Carl John, 38, 171
King, Carol Ann, 76
King, Hubert Amzia, III, 38, 148
King, Jerry Wayne, 38, 174
King, Linda Gail, 76
King, Marilyn Sue, 76, 247
King, Moonyene, 280
King, Richard Darrel, 275, 285
King, Teddy Ray, 76
Kinnear, John Richard, 58
Kinder, Carl Vance, 67
Kious, David Wayne, 195
Kirby, James Wallace, 38, 195
Kirby, Jerry Wayne, 204
Kirkman, Robert Edmund, 76
Kinksey, Dr Howard, 12
Kirsch, Milton Andrew, 58, 272
Kite, Kenneth Steven, 58, 200
Klein, Judy Elaine, 38, 285
Klinard, Pete, 247
Knee, Herbert Frank, 67
Knell, Martha Lea, 76
Knestrick, David Edwin, 38, 171, 195
Knight, Donna Gail, 67, 247
Knight, Mary Margaret, 58
Knight, Sandra Marcella, 137, 177, 191, 217
Knowles, Charles David, 148
Knowles, Kenneth Lee, 284
Knowles, Linda Elizabeth, 58
Knowles, Paul Howard, 38
Knox, Darrell W., 76
Knox, Donna Jean, 76
Koonce, Marvin Clay, 38, 218
Koons, David Warren, 288
Koth, Carole Mae, 275
Kraft, Art, 232, 233
Kress, Konnie Kay, 59
Krouse, Deborah Lynn, 76
Krouse, Diane Kay, 67
Kuchta, Peggy Diane, 76
Kunaporntrum, Penn, 38, 148
Kunce, Susan Irene, 67
Kurzrock, Kenneth Wayne, 204
Kyle, James Brown, 38

L

Lacy, Frances Deane, 76
Lacy, Nancy Karen, 76
Ladd, Martha Elaine, 38, 160, 177
Lail, Harry Stephen, 59
Lake, Linda Gail, 277
Lalance, Robert, 200
Lamb, Brenda Kay, 59
Lamb, Clarence Edwin, 38
Lamb, Robert Floyd, Jr, 38, 195
Lamb, William Floyd, 76
Lambert, Cathey June, 76
Lambert, Susan Gail, 67
LAMBDA PSI, 198-9
LAMBDA TAU, 164
Lamberth, Roger Monroe, 67
Lampley, Gordon Ray, 76, 261
Lancaster, Betty Jo, 76
Lancaster, William Gregory, 285
Lane, David Patterson, 38
Lane, Glenn Edward, 76
Lane, Linda, 280
Langford, Frances Dowe, 67
Langley, Priscilla Anne, 76
Lanham, Evelyn Pearsall, 76
Lappin, Sandra Gayle, 38, 243, 244
Larkin, Betty Ruth, 59
Larkin, David Edwin, 59, 286
Larkin, Linda Madewell, 38
Larkins, Claudette Ailene, 76
Larson, Cherie Renee, 76
Lasater, Susan Gail, 67, 183
LASOCIETE FRANÇAISE, 279
Lasseter, Ricky Taylor, 218
Latane, Sue Wilson, 38, 279
Laughlin, Teresa Ann, 160
Lavender, Robert Allen, 38
Lawson, Donny Morris, 58
Lawson, James Hollis, 38, 290
Lawson, Shirley Louise, 38
Lawter, Karen Elaine, 76
Layne, Peggy Ernestine, 67
Lazenby, Sandra Faye, 77
Lea, David Johnson, 38
Leach, Judith Gail, 38, 280
Leach, Roger Paul, 38
Leach, Sherrie J Kirkpatri, 38
Lear, Don, 205Leathers, Mary Ann, 188
Lebkuecher, Patricia Brews, 38
Ledbetter, James Douglas, 168
Ledford, Don Clayton, 67
Ledford, Larry Kinzel, 267
Ledford, Sandra Roaden, 38
Lee, Carolyn Marie, 77
Lee, Donald Ray, 77
Lee, Robbie Suzette, 38, 136, 188
Lee, Robert, 14
Legg, Tommy Lewis, 225
Lehr, Elaine Merriman, 38, 114, 146, 150, 177, 245, 247
Leighton, Joan Rachel, 38, 160
Leming, Rhonda Lucille, 77
Leppink, Deborah Lynn, 77
Lester, Stephen Herbert, 67
Levi, Lester Wright, 77
Levi, Mary Jane, 14
Lewis, Carol Sue, 38
Lewis, Charles Bryan, 39, 174
Lewis, Dean Lowekk, 39
Lewis, Debra Kaye, 77
Lewis, James Larry, 38
Lewis, Juanita Irene, 77
Lewis, Laura Mae, 77
Lewis, Richard Andrew, 281
Lewis, Ruth Evelyn, 155
Lind, James Steven, 39, 150, 173, 174, 226
Lindenau, Linda Lee, 67, 263
Linder, Patricia Anne, 77
Lindley, Thompson, 39
Lindsey, Andrea Sue, 152, 284
Lindsey, Betty Jean, 67, 280
Lindsey, Richard Glenn, 39, 157, 288
Lindsey, Vicki Brown, 67
Liner, William Henry, III, 234, 288
Linville, Judy Faye, 274
Linville, Peggy Anne, 39, 272
Liston, Lonnie Leon, 281
Litton, Jerry Eugene, 67
Lively, Donna Ruth, 288
Livesay, Joseph Alexander, 196, 243, 265, 267
Livingston, Carol Sue, 59, 177, 191
Lloyd, Brenda Lee, 172
Lloyd, David, 76
Locke, Glenda Martin, 39, 160, 177
Locke, Mary Evelyn, 77
Locker, Dianne, 67, 282
Lockhart, Francis Elaine, 39
Lockridge, Burley Don, 67, 218
Loftis, Patsy Leigh Robert, 39, 160
Logan, Herbert Lefon, Jr, 39
Logan, John Dixon, 67
Logue, Mary Gene, 67
Lollar, Sharon, 285
Lomax, Howard Gene, 77
London, Leah Suzanne, 39
Long, Arthur, Jr, 199
Long, Donna Jo, 77
Long, Ernestine Lois, 67
Long, Jerry Wayne, 261
Long, Judy Lynn, 39, 275
Long, Lloyd Raymond, 59
Long, Mary, 271
Long, Mary Catherine, 67
Long, Mary Kathryn, 39
Long, Thomas Sparrow, Jr, 181, 200
Longmire, Jim Walter, 67
Longmire, Julia Anne, 39
Longmire, Susan Diane, 39, 191
Longshore, Mary Elizabeth, 39, 159
Loomis, Margaret Lois, 77
Looney, Georgia Sauer, 67, 280
Looney, Herbert Lynn, 39, 272, 275
Lorch, Sam Eugene, 225
LovVorn, Betty Kay, 59 103
Love, Holly Ellen, 67
Lovell, David Edward, 199
Lovett, Julie Gail, 67
Lowe, Dana Martin, 67, 152, 284
Lowe, Delmer Floyd, 39, 199
Lowe, Gary Lynn, 39, 267
Lowe, Dr Larry V., 20
Lowe, Larry Wayne, 67
Lowry, Alma Kay, 77
Loyd, Brenda Lee, 39
Lucas, Ricky Dale, 77
Lumpkins, Sue Janis, 77
Lundien, Debra Lee, 77, 274
Luney, Shirley, 39
Lunstord, Marjorie Lynn, 77
Lusk, Gladys Janice, 39, 159, 172
Lusk, Herbert Michael, 67
Lusky, Lawrence Ernest, 77, 148
Luther, Sidney Earl, 39
Lynch, Bobby, 265, 285
Lynch, Tilden Patrick, 67
Lyons, Gayle Marie, 71, 244

M

MT5U ACCOUNTING SOCIETY, 165
Mabry, Patricia Anita, 77
Mack, Brenda Lee, 39, 160, 107, 174, 177
Mackey, Nickey Luther, 67
Mader, Wadene Livingston, 39
Magee, Harold Ivan, 39, 199
Maggart, Benny Lane, 163
Magner, Thomas Joseph, 230
Magnus, Melanie Ann, 277
Magruder, Julia Anne, 183
Mahaffey, Karen Jean, 67
Mahaffey, Ronnie, 77
Mahon, Elro Stanley, Jr ,39
Maine, Sharon Lynn, 77
Major, John Garland, 39, 195
Major, Linda Herbolsheimer, 39
Mallory, Ward Jay, 39, 157
Malone, James Marion, Jr., 39, 156
Malone, Linda Jean, 67, 159Malone, Phyllis Yvonne, 77
Manone, Richard Joseph, II, 39, 200
Manfredini, Eugene Freden, 39, 263
Mangrum, Larry Edwin, 234
Manley, Fred Glenn, 67
Manley, Ray Hooper, 40
Mansfield, Jerry Leonard, 40
Manson, Bonnie Bell, 40
Manson, James Edward, 40
Mansour, Hossein, 40, 277
Marbet, William Ellis, 204
Marcom, Edith Irene, 59
Markus, Larry Glenn, 261
Marlin, Marvin Douglas, Jr, 163
Marr, Albert Daniel, 267
Marsh, Rochelle Jeanette, 77
Marshall, Donna Wilson, 40
Marshall, Emily Ann, 67Marshall, John, 14
Marshall, Tony Malsolm, 152, 284
Marston, George Wilson, Jr, 40
Martin, Barbara Ann, 67, 187
Martin, Bill Wilson, 40
Martin, Clarence Anthony, 279
Martin, Claudia Marie, 67
Martin, David Vance, 247, 267
Martin, Elizabeth Ellen, 24, 40, 191, 243
Martin, Eugene Alvin, Jr, 59
Martin, Dr James, 14
Martin, Janice Kay, 59
Martin, John Kenneth, 68
Martin, Joyce Frances, 289, 276
Martin, La Wanda Va Linda, 77
Martin, Mary Taylor, 40
Martin, Opal Lee, 59
Martin, Paul Michael, 40, 174
Martin, RflNfl, 15
Martin, Richard Keith, 40
Martin, Dr Robert, 148
Martin, Robert Eugene, 40, 173
Martin, Ronnie Dale, 152
Martin, Sharon Irene, 40, 280
Martin, Sherry Kay, 77
Martin, Vernon Ray, 195
Martin, Wayne, 192
Martindale, Marrianne W., 40
Martins, Manuel, 40
Masengil, Glenda Jean, 77
Maskewitz, David Charles, 40 192
Mason, Allen Odell, 59
Mason, Glenna Elaine, 77
Mason, Henen Josephine, 40, 184
Mason, Sandra Norvella, 68
Mason, Stephen Edward, 68
Masters, Patricia Ann, 59
Mather, Patricia Ann, 59
Mathews, Mary Olson, 40
Mathews, Patricia Ann, 59
Mathis, Barbara Joyce, 40, 187
Mathis, David Ronald, 40, 151, 252, 265
Mathis, Jerre Ann, 68, 247
Mathis, Steve, 268
Mathis, Judy Gray, 68, 263, 282
Mathis, Theresa Gail, 59, 159, 160, 177
Mathis, William Rickey, 77
Matthews, Gary Leland, 251Matthews, Harry T Jr., 77
Matthews, James Edward, 77, 204, 206, 213
Matthews, June Carmen Cary, 59
Matthews, Sue, 104
Matthews, William Michael, 77
Maxwell, Alan Carney, 68
Maxwell, Prilla Faye Watts, 77
May Shelia Katherine, 77
Mayberry, Mary Lenona, 201
Mayfield, Gordon Thomas, 68, 265
Maynard, Jimmy Dave, 40
Maynard, Kenneth Earl, 40, 243, 247, 287
Maynor, James David, 40, 171
Mayo, James Edward, 77
Mayo, Marable Lee, Jr, 77, 230
Mayo, Ronald Howard, 77
McBride, Dennis Jerome, II, 77
McBride, Margaret Marie, 77, 281, 282
McBroom, Sharon, Louise, 77
McCabe, Melinda Ruth, 68
McCafferty, Donna Lee, 101, 155
MCCaleb, Mary Carolyn, 68
McCallie, Marilyn Virginia, 284
McCamey, Sam A., 225, 226
McCargo, Bobbie Jo, 159, 187, 248
McCarroll, David Michael, 279
McCarthy, Claudia Swift, 77
McCashin, George Eugene, 40, 168
McCauley, David Richard, 59, 164, 166
McCauley, Victor Ray, 68
McClain, Kenneth Maurice, 77
McClannahan, Karen Gay, 68
McClanahan, Patricia, 40, 147
McClanahan, Sharon Kay, 68
McClanahan, William Gilbe, 168
McClaran, Linda Joyce, 77
McClarney, Rebecca Sue, 68
McClean, Robert, 12
McClean, Sam, 14
McColgan, Ronnie Comer, 77
McCollum Bill Price, 77
McCollum, Larry Richard, 59
McComas, Betty 21
McComas, Jennifer Allen, 59
McConnell, Phyllis Elaine, 59, 150, 177, 279
McConnell, Ruby Louise, 77
McCool, Gloria Estelle, 77
McCormack, Ronald Lee, 192
McCrary, Rebecca June, 68
McCullough, Claudia Irene, 77
McDade, Patricia Ann, 40
McDaniel, Judy Elaine, 77
McDaris, Anna Louise, 40
McDonald, Harvey Willis, J., 41, 143, 145, 174, 195, 243, 245
McDonald, Joe Hardwick, 195, 247
McDonald, Nancy Williams, 41
McDowell, Jimmie Irene, 77
McElhaney, Gary Steven, 218, 222
McElroy, Barbara Lynn, 77
McEwen, Dianne, 77
McFarland, Terry Lee, 195
McFarlane, Ronald David, 77
McFarlane, William Richar, 77
McFarlin, Ben Hall, Jr, 59, 168, 195, 267
McFerrin, Jane Messer, 41
McFerrin, Mary Alice, 41
McGarr, Jere Arthur, 41
McGaw, Patricia Branyon, 77
McGee, David Eldon, 59, 200
McGee, George Sanford, 59
McGee, Jane, 41, 145, 160, 263
McGee, Shirley A Tucker, 59
McGee, Thomas Howard, 41
McGehee, Herbert Willard, 196
McGlohon, James Hamilton, 59
McGrath, Arden Smith, 41
McGrath, Leonard Joseph, 41
McGregor, David Carl, 68
McGregor, James Richard, 59, 276
McGregor, Sara Dean, 68
McHughes, Paula Ruth, 68, 187, 265
McInturff, Judy Diane, 59, 177
Mckee, Jimmy Wayne, 68
Mckenzie, Linda Cheryl, 77
Mcknight, James W Jr, 77
Mcknight, Nina Frances, 59
Mcknight, Sylvia Joyce, 282
Mcknight, Tommy Shannon, 281
McLean, Frederick, Newton, 169, 264
McLeer, Robert Michael, 226, 229
McLemore, Elizabeth Ann, 68, 159, 280
McLerran, Anna Ruth, 41, 159, 174
McLerran, Patricia Gayle, 41, 174
McMahan, Charlotte Louise, 201
McMahan, Katherine Ann, 77
McMahan, Viktoria Angela, 59
McMahan, Frances Carter, 41, 150
McMillan, Roger Lee, 41, 271
McMillan, Ruth Virginia, 172
McMillom, Ruth, 41
McMurray, Sam King, III, 68
MCMurtry, Patricia Ann, 77
McNabb, Ella Jane, 160, 177
McNabb, Horace Stan, 192
McPherson, Linda Carol, 77
McWilliams, David Edward, 68
Meade, Michael Ray, 77, 245, 247
Meador, Marilyn, 68, 281
Meadows, Barbara Gayle, 77
Mealer, Jerry Lee, 59
Means, William Randolph, 41
Medley, Landon Darl, 77
Medley, Rosa Lee, 41
Medlin, Galen Lee, 68
Mehta, Suresh N , 277
Meislohn, Cary, 19
Melcher, Theodore R., 59
Melson, Danny Lee, 68
Merickle, Ben Franklin, 41
Merlin, Michael Barnett, 192
Merriman, Eugene Carl, 78
Merryman, Bobbye Carman, 41, 68, 280
Merryman, Donald Carl, 68
Meshotto, Rita Jean, 59, 278
Mesommonta, Tawat, 41, 149
Metzker, Monetta Smith, 41
Meyer, Linda Jo, 41, 172
Michaud, Patricia Donna, 78
Midgett, Mr E W., 21, 149
MIDLANDER, 248-250
Milan, James Lee, 59
Miller, Azalea Rue, 59
Miller, Connie Cartwright, 78
Miller, Daniel Leslie, 41
Miller, David, 41, 272
Miller, Durben Erie Jr., 68
Miller, Elizabeth Anne, 59, 188, 268
Miller, Kathy Ann, 78
Miller, Kenneth Elwood, Jr, 163
Miller, Sarah Wright, 260
Miller, Steven Monroe, 234

"America's New Riding Habit"

MOTORCYCLES

- Repairs
- Parts
- Trades

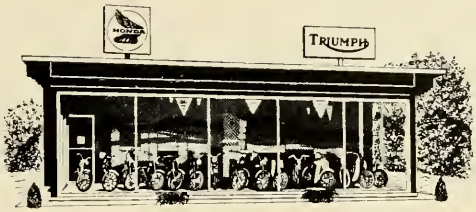

- Sales
- Service
- Used Machines

"You meet the nicest people on a Honda."

896-0335

MOTORCYCLE SALES
New Nashville Hwy.—Hwy. 41 & 70 S.
Murfreesboro
Nashville
Columbia

Crowell

Mill End Fabric Center
Drapery and Upholstery
224 W. MAIN
MURFREESBORO, TENNESSEE 37130

Aulfman's Jewelers

Your Quality Jeweler for Over 36 Years

Murfreesboro 893-1833

Osborn—Harrell—Hoover
Hardware Co.

"Everything in Hardware"

225 W. College St. 893-8932

"Free off street parking"

LAMBS GRILL

"Quick Service"

East Main Street

893-9890

DON'S

Kitchen

Korner

Full Meals
Short Orders

Menus Varied
Daily

125 N. Maple
893-9846

Western Auto

...the family store

and CATALOG ORDER CENTER

Jackson Heights

893-4645

Open 8:30 - 9 P.M.
218 W. Main

893-2124

Murfreesboro

IT COSTS LESS AT—

Sterchi's

THE SOUTH'S LARGEST HOME FURNISHERS

315 W. Main Street

893-0980

Murfreesboro, Tennessee

B.F.Goodrich

JENNINGS TIRE CO.

Tires . . . Retreads . . . Brake Alignment

805 N.W. Broad 893-6223

BATEY'S

TYPEWRITERS AND CAMERAS

Distributors of Royal
Portable, Standard, Electric

309 S. Spring St.

893-8552

Typewriter and adding machine rentals

HUDDLESTON-CORLEW

HC

ENGINEERING CO., INC.

DEHOFF
PUBLICATIONS

Genuine Engraved Wedding Invitations
Books—Gifts—Bibles

Monogramming
Stationery—Photo Albums

"Thirty Years of Golden Rule Service"

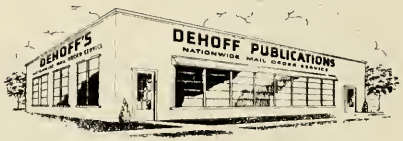

749 NORTH WEST BROAD STREET
MURFREESBORO, TENNESSEE 37130

893-8322

Millican, Clyde Clifford, 68
Milligan, Ruth Annette, 59
Milliorn, Lawrence Arnold, 78
Millraney, Kathy Ann, 68
Millsaps, Gary Clifford, 59
Millsaps, Jarrett Bryant, 41, 90, 141, 243, 244, 246, 267
Milton, Melinda Grace, 78
Minatra, Brenda Faye, 161, 175
Minor, Alicia Ann, 59
Mitchell, Carol Edwena, 68, 282
Mitchell, Doris kaye, 78
Mitchell, Ellen Marie, 286
Mitchell, kenneth Garland, 78
Mitchell, Lillie Mae, 59
Mitchell, Robbie Elaine, 78
Mitchell, Sue, 78
Moltield, Gary Anthony, 68
Mohamadkhani, Cyrous, 41
Mohamadkhani, Linda Kay, 78
Moles, Rhoda Anne, 68
Molloy, Newton Ford, Jr., 41
Money, Barry Craig, 68
Money, William Nathan, 161, 175, 276
Montgomery, Janis Charlene, 78
Moody, Janet Brown, 41, 146, 159, 169, 243
Moon, Marie Joyce, 78
Moon, Martha Lue, 68, 159
Monn, Mary J., 41, 149
Mooney, William Oliver, 59
Mooneyhan, David Leon, 41, 161, 250
Moore, Barbara Jean, 68
Moore, Benjamin Burt, 59
Moore, Brenda Huskey, 41, 177
Moore, Carol Ann, 59, 191
Moore, Carol Jane, 78
Moore, Carole Frances, 59, 114, 137, 197, 217, 245, 246, 292
Moore, Connie Barnes, 41, 191
Moore, Deborah Lynn, 78
Moore, Dyanna, 78
Moore, Floyd Lynn, 41, 147, 168
Moore, Gary Lance, 68
Moore, Jimmy Maurice, 68
Moore, Larry Dean, 59
Monre, Louise Goddard, 78
Moore, Margaret Ann, 68, 159
Moore, Peggy Jeanine, 78
Moore, Thomas Jerry, 41, 149, 204
Moorehead, Helen Schultz, 41
Moorehead, Kirby Joyce, 59
Moorehead, Ted Towry, 59
Morehead, Simon Eber, 41
Morgan, Lawrence Howard, 199
Morgan, Linda Faye, 68
Morgan, Mary Jo, 78
Morgan, Myrna Kay, 68, 188, 281
Morin, Marie Hester, 188
Morris, Charles Edwin, 59, 149
Morris, Ethel Elizabeth, 69, 188, 282
Morris, James Wayne, II, 42, 152, 164 166
Morris, Sherron Ann, 275
Morrison, Fred Bruce, 68
Morrow, Charlesarl Leland, 42
Morrow, Nancy Anne, 59, 191
Morse Barbara Harnte, 68, 275
Morse, Lynda Carol, 59, 161, 287
Morton, Donna Ray, 78
Morton, Edna Taylor, 161, 191
Morton, Jackie Wayne, 68, 200
Morton, Judy Kay, 59
Moser, David T., 78
Moss, James Richard, Jr., 60, 199
Moss, Peggy Ann, 68
Moss, Shelia Elaine, 42, 150, 288
Mrzena, Thomas Edward, Jr. 42
Muller, Donna Theresa, 268
Mullican, Gary Edmon, 68
Mullins, Keatha Mai, 78
Mullins, Peggy Ruth, 60
Mungle, John Allen, 68
Murtl, Harold Williams, 218
Murphy, Anita Jo, 42
Murphy, Charlie "Bubber", 11, 204, 214, 215
Murphy, George Alexander J., 78
Murphy, Elaine, 183
Murphy, Phyllis, 152, 284
Murphy, Robert Walter, 195
Murphy, Ronnie Gordon, 199
Musgrave, Joel Stephen, 204, 268
MUSIC EDUCATORS NATIONAL CONFERENCE, 281
Myatt, Charles Harbert, 42, 171
Myatt, Lila Jane, 60
Myers, Allen Hill, 68

N

NCA OF SECRETARIES, 278
Nadeau, David Franklin, 261
Najor, Fred Joseph, 78
Nance, Becky, 281
Nance, Linda Faye, 60
Navel, Philip Michael, 68
Neal, Bruce Jackson,, 165
Neal, Carla Jean, 253, 280
Neal, James Ronald, 68
Neely, Vivian K. Page, 42
Neely, Jimmy Carroll, 192, 193
Neill, Becky Anne, 183
Nelson, James Ronald, 60, 268
Nelson, John E. Jr., 60
Nelson, John Humphrey, 272
Nerren, George Nolen, Jr., 60
Nesbitt, Henry Steven, 204, 216
Nevins, Ima Margaret, 42
Newberry, Donald Lawrence, 42, 275, 285
Newhart, Fred Arthur, 42, 280
Newkirk, Nelda Evonne, 68, 159
Newlon, Deborah, Lynn, 68, 188
NEWMAN APOSTOLATE, 286
Newman, Gary Wayne, 68, 196
Newman, Linda Pearl, 68
Newman, Madelyn Cheryl, 78
Newton, Linda Gayle, 42
Newton, Lonnie Johnson, III, 68
Nicely, F. Sammie Louis, 78, 285
Nicholas, Audrey, Patricia, 78, 277, 282
Nichols, Hugh Thomas, 42
Nichols, James Aldon, 60
Nichols, Norma Sue, 78
Nichols, Shelia Ann, 42
Nichols, Sylvia Joyce, 78
Nicholson, Cynthia Gail, 68
Noble, Linda Gail, 279
Noonan, Thomas Edward, Jr., 226
Norman, Maury Austin, 264, 267
Norris, James 271
Norris, Linda Jean, 42, 107, 177, 186
Norris, Marsha Celeste, 60
Norris, William Joseph, 78
North, Brenda Joyce, 68, 285
Northcutt, Anne, 78, 277
Northcutt, Folia Annette, 60
Norvell, Mary Elizabeth, 42
Norwood, Phyllis kay, 155
Notgrass, Alan Clark, 252
Nowell, Daniel Paxton, 204
Null, Carolyn Faye, 163
Nunley, Joe Edwin, Jr., 200

O

O Brien, Cheryl Ann, 60
O Bryan, Gary William, 234
O Bryan, James Michael, 19
O Connell, Constance Marga, 126, 266, 280
O Connor Patricia Sue, 42, 191
O Connor, Paul William, 68
O Neal, James Patrick, 42, 90, 91, 157, 243, 293
Odom Terry William, 60, 166
Officer Elaine Jean, 78
Officer Wayne Robert, 42
Ogle, Harold Dean, 78
Oglesby, Joanne Maria, 68
Oglesby, William H. II, 68
Oldfield, Brian Ray 42
Oldham, Betty Dee, 78
Oliver, Constance Jo 42 132 191
Oliver, Louis White, III, 149 265
Olson, Lessley kent, 68
ORCHESIS, 280
Ormsby, Joseph Gardner, 78
Orr Billie Kay, 42, 183
Orr, Nancy Hankins, 42
Orrand, James Edward, 78
Orrick, James Michael, 78
Orton, Robert Eugene, 78
Osenga, George Justus, 42, 168
Overton, Ralph Harris, 204 207, 268
Overton, Roger Hal, 60
Overton Sherrie Ann 78
Owen, Pamela Marcean, 42, 150, 284
Owen, Patty Jill, 60
Owen, Pricilla Jean, 43, 152, 247
Owens, David Ronald 200 243
Owens, Don Alan, 272
Owens, Geneva, 69
Owens, Linda Lee, 43
Owens, Lloyd Nolan, 261
Owens, Patrick Wade 43
Owens Sharon Ann, 43, 161, 183

P

Page, Belinda Ann, 78
Page, David Randolph, 69, 151, 253, 265
Painter, David Edwin, 43, 195
Painter, Dennis Wayne, 69
Painter Gary Wayne, 192
Painter Rodney Houston, 43
Palmer, Charles Gary, 69
Palmer, Edward Lee, 149 286
Palmer, Jeanette B., 43
Palmer, Lee Anne 183
Pangle, Beverly Ann, 69 188
Park, Dennis Duggar, 195
Park Melissa, 43, 183
Parker, Austin 14
Parker, Brenda A Coxey, 43
Parker, Carol Ann 275
Parker Carol Sue 43
Parker, Connie Ellen, 69 159
Parker, David Martin, 43, 146, 149 154 172, 175
Parker, Dawson Ray, 60
Parker, kathy Faye, 281
Parker Madeline kay, 78
Parker, Peter Burl, 43, 196
Parker, Philip Leroy Jr., 274
Parker, Sharon Ruth, 43, 103, 280
Parkhurst Connie Rae, 53, 60, 217, 246
Parks, Elita Dianne, 69 159
Parks, Dr. Norman, 21
Parks, Robert Ainsworth, 192
Parry, Laurel Anne 69 184
Parsley, Harriet, Jonelle 43, 253, 265, 285
Parsley, Janice Garland, 69
Parson, Rita Faye 43
Parson, Virginia Susan, 78
Partin, James Edward 43
Parton, Mary E. Blair, 43, 263
Parvin Tad Lincoln 60
Pate Forrest Blanton, Jr 199
Pate, Judy Turner 60, 161
Patterson Carl Wilson, Jr 234
Patterson, Charles Herbert 204
Patterson, Diana Lee 69 159 164
Patterson Emily Diane 78
Patterson, Gregory Waymon, 78, 254
Patterson Harold William, 204
Patterson, James kelley 195
Patterson James Robert Jr., 78
Patterson Mary Roberta 60
Patterson Philip Stephen, 78
Patton Carole Gene, 43, 185, 278
Patton, Charles Erwin, 43
Patton, Linda kay, 78
Patton Mary Elizabeth, 159
Patton Peggy Sue 69
Patton, Sharon, 43, 146 153, 164, 289
Paulk, Lucian Edwin, 69
Pavatte, Donald Emmett, 78
Payne, Michael Stanley, 78
Payne, Neil Franklin 43
Payne, Rita Joy, 43
Payton, Johnie Odell, 69
Pearson, Stanley Nelson, 43, 161
Peck, Gregory Owen, 43, 195
Peck, Dr. Richard C., 20
Peck, Robert Gary, 78
Peercy, Richard David, 43
Pegel, Cheryl Lynn, 60
Pendergrass, Janice Carol, 159, 191
Pendergrass Janice Marie 263
Pennington, Bobby Glynn, 43
Pennington Dwight Larry 69
Pennington Janie Lou, 78
Pennington, Mildred Ann 43 159, 161
Pentecost Emily Wright 78
Pentycote, Johnny Merrill, 43, 157
Peppers, Maxine 43, 172
Perantie, Joel Robert, 232
Perez Carol A. Regg, 43
Perkins, Charles Everett, I 78
Perkins, Joey Dean 43 276
Perry Charles Hampton, 19
Perry John Timothy 69, 275
Perryman, Betty Jean, 60
Perryman, Charles Ronnie 69 78
Perryman, Glenda Rave, 188 189 282
Peters, Bill, 151 251
Peters, William Hugh, III, 43
Peterson, Linda Lou, 60
Peterson, Thomas Edward, 43, 142, 149
Petre, Timothy Edward, 69
Petro Margie Vandergritt, 43
Pettit Russell Lee 79
Pettus, Patricia Ann 43
Petty, Ellen, Gayle, 79
Petty, Michael Calvin, 60
Petty, Rosemary 44 172
Pevahouse, Ava Nelle, 44 263
Pewitt, Nancy Louise 60, 201
Pfeiffer Tina Marie, 79 282
PHI MU ALPHA, 168
PHI MU DELTA, 166-7
Phillips, Charles, 15
Phillips, Darryl Ely, 226, 285
Phillips, Fradonna, 60 129
Phillips, Frances Carolyn, 79, 268, 278
Phillips, Gwanda Lee, 44, 253, 275
Phillips, Helen Frances, 69
Phillips, James Byron, 195
Phillips, Jay Yeiser, 44 171
Phillips, Jimmie Otha, 192
Phillips, John Michael, 69 271
Phillips, Kenneth Sullivan 69
Phillips, Marie Michele, 100
Phillips, Sharlena Goldie, 60, 247, 275
Phillips, Shelah Davis, Jr., 44 157
Phillips, Warren W. 79
Phillips, William 60, 156 267, 285
PI GAMMA MU, 174-5
‡@%%@ #¨.¨@. 169
%, §–¨[@ %,. 172
%, / PI SIGMA EPSILON, 170-1
Piedra, Jimmy M. 254
Pierson, Nina Faye Gillila, 44 147 159, 172 177
Pigg, Charles, 14
Pigg, Linda Sue 60
Pigg Robert Morgan Jr 44
Pigg, Sandra Juanice 69 184 288
Pigna, David Leslie 44
Pilkington, Mattie Ann, 79
Pillow, Glenda Aaron, 79
Pinkston, Glen Roy, Sr 79
Piper, Maxey Allan, 69
Pirtle, Robert Clyde, 44 276
Pirtle, Ronald Dale 199
Pittad, Homer, 15, 248
Pittard John Baxter, 44, 195
Plemons, Clarence Shepard 44
PLemons, Marsha Ann, 69, 151
Plunk, Martha Sue, 100
Pockrus, Joan Marie, 60, 263, 279
Poe, Fred Marion 44 149 263, 265, 272
Poimdexter Wanda Faye 44
Polk, Arthur Eugene, 218, 219 221 222 223, 224, 244
Polk John Houston, 217, 246
Polk, Ronald Eugene 69, 271
Pomroy Dr Estella, 20
Poole, Carrol Lynn 44 249
Poole Lonnell, 226, 227 228
Pope Janice Lynn 60
Pope Susan Dianne 60, 165
Pope Susan Marie 79
Poston Charles Edward 44
Potter Cindy Lee 137 188, 294
Potts Elmer Ray 79
Potts Jerry Lee 79
Potts, Ronald Wesley, 69
Potts, Susan Renee 79 277, 284
Poulin Gerald David 279
Pound David Charles, 192
Pounds, David Allen, 60
Powell, Alta Colleen, 44, 151, 175 254 265, 276, 285
Powell, Michael Wayne, 69 275
Powell, Olivia, 60 188, 268
Powell, Penelope 69
Powell, Wanda Lee 44
Pratt, La Rue Elaine 69 193
Pratt, Marvin Houston, II, 44
PRE LAW CLUB, 276
Preslar Roger Leon, 44 175
Prevatte, Carolyn Virginia 44
Prevost, John Paul 44
Price, Danny Alexander, 149
Price Patricia Mae, 60, 286
Prichard, Michael Stanley 44 192
Priest, Patricia L. Bass, 44
Primm, Nancy kay, 60
Prochaska, Barbara Ann, 79
Pruett, Linda Diane, 79
Puckett Barbara Ann, 79
Puckett, Connie Sue, 44
Pugh, Deborah Ruth, 79
Pugh, James Andrew, 69, 275
Pugh, Hixson, 15
Putnam Michael James, 218, 268
Plyant, Donna Fay 79
Pyles, Bonnie Ann 60
Pyron, William Thomas 60

Q

Qualls, Anita Faye 60
Quitt, Frank 199
Quintero, John Wesley 288

R

Rackley, Randee Jo, 79
Rader Gilbert Doyle, 44Radford James Maurice 79
Radojevic, Slobodan, 284
Ragsdale James Thomas, 199
Ragsdale, Walter M. II, 44
Rainer, Dennis Lee, 234
Rains, Charles Talton, 60
Rains, Tommy McGuire, 44
Ralston, Marion, 271
Ramsay, Hugh Wayne 69
Ramser Henry Whitlock 288
Ramsey James Garland, 44, 161
Ramsey, Jo Ann Mathis, 44
Ramsey, Rita Marilyn, 79
Randle, Diane Michel, 44
Randolph, Shelia Marie, 69
Raney, Dorothy Ann, 44 159
Rascoe Audrey Jo 79 274
Rawiszer, Randall Louis, 60
Rawlston, Rebecca Claudine, 44
Ray Charles Raulston, 60, 276
Ray, Donald Lee, 44, 153
Ray, Jerry Hoyle, 44
Ray, Susan Theresa, 152, 284
Ray William Jerry 156
Rayburn, Judith Elizabeth, 69, 183
Rea Elizabeth Anne, 103, 131, 193
Reaugh, Col. Vern W., 20
Rector Sherryl Ann, 79
Redd, Latricia Holley, 45
Redd, Timothy Lee, 159
Reed, Betsy Gay, 69 159, 275
Reed, Betty Jean, 45, 280
Reed Reed, Betty Sharon, 79
Reed, David Andrew 79
Reed, John79, 275, 285
Reed, Sarah Elizabeth 60, 282
Reese, Linda Carol, 79
Reese, Theresa Katherine 69
Reeves, Randall Rexford, 69
Reid, Robert Grant, 79
Renegar, Barbara Diane, 79
Renner, Michael Reed 60
Reynolds, Danny Wayne 79
Reynolds, Phyllis Elaine, 79
Reynolds William Leslie, 79
Rhea, Carol Ann 79
Rhea, Janis Lynn, 45
Rhodes, Edward Drew 45
Rice, Barbara Jo, 188
Rice, Richard David, 272
Rich, Joe 15
Richards Charles Anthony 60
Richards, ThomasCharles 261
Richardson, Marian, 79
Richens, Kent Douglas, 45
Rickart, Brenda Joann, 69 263
Ricketts, Samuel Clifton, 60
Rickman, John Robinson, III 45
Riddle James Douglas 45
Riddle Pamela McMahan 45
Riel Brian, Francis 60
Riel, Dr Francis, 21
Riggan, Billie Jeanne 79
Riggins, Joseph Woodrow 149 196
Rigney Steven Wayne 196
Rigsby, Margaret Ann 69

Let Your Success Show a Little...

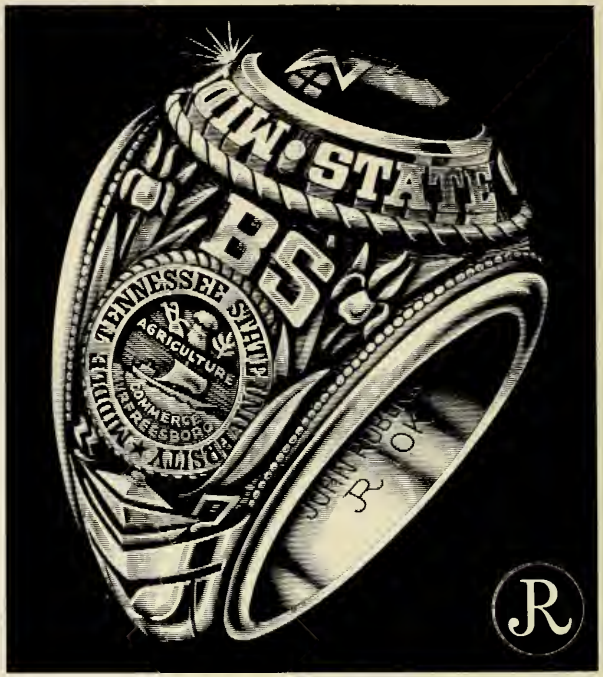

. . . WITH A MIDDLE TENNESSEE STATE UNIVERSITY RING

Created by

JOHN ROBERTS

Your college ring is your visual diploma, your symbol of educational achievement. Order yours today and start letting your success show a little.

A special Alumni Ring with a plastic back is available for only

$48.00 in yellow gold and $53.00 in white gold.

A $7.00 deposit sent to the Middle Tennessee State University

Bookstore at Murfreesboro will guarantee

FOUR WEEK shipment of the ring you select.

WHEN ORDERING, PLEASE SPECIFY: Finger size, degree received, year graduated, color of stone, color of gold and initials to be engraved.

WORLD'S FINEST

Rigsby, Richard, Brent, 79
Riley, Eddie Dwight, 79
Riley, Jeffrey, Jay, 232, 233
Riley, Kenneth Fredrick, 218
Riley, Rebecca Louise, 69
Riley, William Harvey, Jr, 79
Ring, Beverly Jane, 45
Riordan, Mary Karen, 159
Risberg, Gerald Patrick, 232
Rives, David Fonville, 144, 154
Rives, Kenneth Elliott, 45, 171
Rizor, Bebe Drumright, 45, 263
Robbins, Ralph Edward, 60
Robbins, Terry Lee, 45
Reberson, Merrill Ann Boot, 45
Roberson, Roy Herndon, 149, 285
Roberson, Sherrill Dean, 60
Roberts, Debbie Faye, 79
Roberts, Herbert Wayne, 45, 268
Roberts, Jerry Benton, 79
Roberts Jimmy Wayne, 79
Roberts, Rebecca Ann, 79
Robertson, Linda Sue, 60
Robertson, Zelma Joyce, 79
Robichaud, Edward M Jr, 234
Robinette, Carol Elizabeth, 69
Robinette, Patricia Jane, 60
Robinson, Carl, 230
Robinson, Ricky J, 45, 155
Robinson, Shirley Lynn, 45
Robinson, Stephanie Lynn, 60
Robinson, William David, 45
Robinson, Yolanda Brunitt, 45, 172, 177
Robison, Elizabeth Hayes, 79
Robison, Virginia Hill, 69
Rochelle, John McGill, 69
RockRock, Wilber Thomas, 79
Roddy, Thomas Edward, 69
Rodley, Odelene, 45
Rodgers, Gloria Jean, 69
Rodney, Judson Kirkpatric, 79
Rogers, Alice Tralece, 79
Rogers, Jo Anna Lynette, 69, 188
Rogers, Linda Rosalind, 69
Rollins, Brenda Ann, 69
Rollins, Wanda Gail, 79Rooker, Martha Diane, 60
Rooker, Sandra Kaye, 246, 278
Ropoza, Rosemary, 159
Rose, Mary D, 69
Rose, Richard Michael, 79
Rosey, Terry, 200
ROTC, 291-299
Rotella, HelenLynn, 69
Rothwell, Joan Claire, 79
Rothwell, Kathy June, 263
Routson, Franklin L, 53, 196, 267
Rowland, Mitchell Edward, 79
Rozell, Ted Lacy, Jr, 69
Rucker, Robert Leslie, 69, 265, 285
Ruhl, John Nichols, 79
Rushing, Evelyne, 191
Rushing, Betty Margaret, 176
Rushlow, Kenneth Robert, 204, 199
Russe, Richard, 226
Russell, Allen Lewis, 79
Russell, Jayne Rees, 45, 188
Russell, Shirley Ann, 45, 150, 175, 265
Russo, Joan Nima, 79, 161, 229
Russo, Suzanne Carolle, 45, 159, 177
Rust, Donald Charles, 61
Rust, Hilda Louise, 69
Rutledge Patsy, Carol, 61, 282
Rye, Martin Jerald, 69, 272, 278

S

Sade, Carolyn Elizabeth, 61, 289
Sadler, Connie Jo, 69
Sadler, Martha Lois, 45, 279
Sadler, Virginia Gayle, 45, 145, 155, 177, 281
Salley, Bettie Jean, 79
Salley, Patty Ann, 184
Sain, Charles Evans, 45
Sain, Peggy Jo, 79, 263
Sain, Susan Bryson, 45
Saint, Jerry Dwight, 61
Sakas, Jeffrey L 234, 276
Sakas, Dr Joseph, 18
Salisbury, Cynthia Ruth, 150, 190, 191
Salmon, John William, 45
Sanders, James William, 45
Sanders, Judy Elaine, 79, 282
Sanders, Lois Jean, 45
Sanders, Marian Ann, 69, 188
Sanders, Norma, Jean, 61
Sanders, Patrick Batey, 69
Sandlin, Richard Earl, 61
Sands, Bobby Wayne, 79, 245
Sands, Pamela Ann, 79
Sapp, Madolyn Wynne, 61, 191, 282, 288
Sarver, Patricia Louise, 46, 263, 274
Sauls, Maybelle, 69
Sawyer, Duane Tom, 281, 287
Sawyer, Gary Lee, 69, 275
Saylors, Carolyn Ann, 79
Scarlett, Dr M.G., 10, 11, 94, 122, 123
Schablik, Teresa Jane, 79
Schamberg, Robert John, 204, 268
Schamberg, Thomas Charles, 45, 234 268
Schmidt Reba J Sledge, 69
Schefield Henry Iowett, II, 152, 284
Schow, Barbara Lynn, 61, 189, 188
Schultz, Daphna Ruth, 61, 263
Schultz, Dwight Larkin, 195
Schultz, Gerald Francis, 46
Schwarck, Floyd Jerry, 19
Schwartz, Nellie Darlene, 61, 188, 268
Schwemer, Liana Lee 175, 250, 279
Scibilia, Edward, 61
Scott, Carla June, 79
Scott, Cheryl Darlene, 46, 172, 263, 278
Scott, Ernest Terry 218, 223, 228
Scott, Freda Yvonne, 79
Scott, Mary Etta, 46, 172
Scott, Ronald Lee, 79
Scott, William, Owen, 79
Scruggs, Linda Jaco, 46
Seals, Amy Jeanece, 46, 159 162
Seaton, James Ray, 149
Seaver, Mary Ray, 69, 159
Secrest, Wendall White, Jr, 46
Seigler, Linda Faye, 69, 184
Selby, Wilma Sue, 61, 188, 189, 190, 282
Sellers, Nancy Louise, 69
Sellers, Ronald Vance, Jr, 245
Sells, Samuel Paul, Jr, 195
Selph, Donna Marie, 69
Settle, Mary Grace, 46
Sewell, Joe Thomas, 61
Shacklett, Judy Jamison, 187
Shacklett, Marsha Jo, 107, 177
Shadwick, Janet Gail, 79
Shafter, Brenda G Shaw, 46
Shanks, William Rory, 196
Shannon, John Suter, 69, 186, 267
Sharbel, John Nolan, 79
Sharbel, Kelly, Matthew 200
Sharp, Glenda June, 46
Sharp, Harrell, Ray, 46
Sharpton, John Dwight, 46, 171
Shaver, Deborah Kaye, 79
Shaw James Henry, I, 69, 232
Shearron, Patricia Gaile, 69
Shelton, Larry Dean, 46
Sherill, Jane Lee, 79, 281
Sherrill, Freeman Henry 46, 200
Shipley, Elizabeth Ann, 46, 243, 244
Shires, Edwin Douglas, 46
Shirley, Shirley Faye, 79
Shockley, Linda Luchlle, 79
Short, Tholr Doug, 46, 149
Shotwell, George Donald, 69
Shubert, Ronnie Lewis, 196
Shults, Juanita Brown, 79
Sidebottom, James Jackson, 79
SIDELINES, 252-255
Sidwell, James Quinton, Jr, 46 195
SIGMA CLUB, 173
Sikes, Eleanor McCrary, 69
SIGMA NU, 200-201
Simmons, Barbara Ann, 159
Simmons, Fradonna Lynn P 188
Simmons, Glen Dale, 79
Simins, James Floyd, Jr, 69
Simms, Robert Joe, 61
Simms, Susan Elizabeth, 46
Simons, James Ray 61
Simpson, Carolyn Reeves, 46
Simpson, David Earl, 69
Simpson, Ida Susan, 79
Simpson, Jerry Michael, 79
Sims, Nettye June, 24
Sims, Carl Stanton, 46
Sims, Cassandrea, 228S, 287
Sims, Esther Juanita, 61, 255
Sims, Peggy Jean Holt, 46
Sims, Susanne, 79
Singleton, Jerome, 226, 227, 228
Singleton, Ronald Keith, 79
Sinor, Catherine Diane, 79
Sisco, Larry Eugene, 79
Sisco, Raymond Edward, 79
Sisk, Jackie Leonard, 69
Sissom, Linda Carol, 79
Sitz, Robert Glenn, 61
Sizemore, Grady Lawrence, 271
Skinner, Linda Lee, 165, 288
Slaten, James Ray, 46
Slayden, Judith Elaine, 46, 159 161
Slaymaker, Rebecca Wright, 46, 152
Slaymaker, Robert Dawson, 46, 152
Sligh, Connie Beth, 46
Sloan, Gene 15
Sloan, James Douglas, II, 80
Slusher, Patsy Lee, 159
Small, Lynn Scott, 46, 145, 151, 161, 175, 177, 249
Small, William Canady, 80
Smalling Nancy Ellen, 80
Smartt, James William, Jr, 276
Smartt, Julia Suzanne, 69, 133, 63, 159, 191
miley, Jewell Wayne, 69
Smith, Ann Knight, 46, 159
Smith, Aubrey Gene, 61
Smith, Brenda Joyce, 61
Smith, Brenda K, 188
Smith, Charlotte Leight, 80
Smith, Cherry Hooker, 69
Smith, Clara P, 280
Smith, Claude Wayne, 46, 156
Smith, Darla Dawn, 69
Smith, Dennis William, 61, 188, 268
Smith, Emily Ada, 69
Smith, Erskine Ray, 226, 285
Smith, James, 268
Smith, Jerry Franklin, 61
Smith, Jill Anita, 263
Smith, Joseph T, 100
Smith Joy, 61
Smith, Judy Karen, 46, 183
Smith, Kenneth, 200
Smith, Larry Bennett, 46
Smith, Linda Jo, 152, 284
Smith, Lucy Christime, 80
Smith, LyndonLyle, 46, 199
Smith, Margaret Ivy, 47
Smith, Marsha Osgathrop, 263
Smith, Mary Jean Grizzell, 265
Smith Mary Louise, 80
Smith, Mary Orlene, 69
Smith, Mary Washington, 69
Smith, Milton Ray, 78
Smith, Nina Sharon, 80
Smith, Patricia Ann, 69SmithPhyllis, 282
Smith, Randall H, 47
Smith, Randall Scott, 47, 199
Smith, Regina Bowan, 47
Smith, Ricki Odessa, 47
Smith, Robert Wayne, 69
Smith, Sam, 15
Smith, Sandra Kathleen, 69
Smith, Sara Katherine, 61
Smith, Sarah Marie, 61, 128, 131, 133, 136, 191, 247
Smith, Stanley Ray, 47
Smith, Susan Lea, 47, 159, 161, 287
Smith, Val, 15
Smith, Vicky Nell, 80, 288
Smith, William Lee, 254
Smithson, Audrey Diane, 69
Smore, kathy Jean, 80
Smythia, Emma Marie, 61, 162, 282
Smythia, Emmett Henry, 80
Snell, Beverly Ann, 47
Snipes, Nancy Dean, 80
Snyder, Charles Booler, 255
Snyder, Stephen Lockard, 218
Sohrabi, Bahman, 19
Sohrabi, Peggy E Eddins, 47
Solomon, Edward Clay, 70, 274
Somers, Barbara Jo, 129, 187, 193
Souders, James Austin, 168
Spain, Mary Ann, 80Sparkman, Deborah Ann, 80
Sparks, Edgar Thomas, III, 47, 196
Spaulding, Billy Burke, 47
Speer, Linda Carvell, 61
Speer, Stephen Frewin, 70
Speight, Robert Burton, 61
SPELUNKERS, 271
Spicer, Garry Dean, 61
Spinks, Nancy Jean, 80
Spraker, Dr, Harold S, 21
Spraker, James Stanley, 47, 149, 159, 172
Sprouse, James Dale, 80
St Clair, Mary katherine, 80
Stacey, Gerald P, 47
Stacey, William Paul Jr, 63, 196
Stacy, Donald Day, 61
Stacy, Ronald Ray, 61
Stallings, James Lynn, 80
Stalnaker, Carollyn Jean, 80
Stammer, Robert Edward, Jr, 70
Stanfill, Timothy Lester, 204
Stansell, Ronald Talmadge, 70
Starks, Iris, 61, 287
Starks, Lucile, 80, 265, 285
Starks, Marvin Wayne, 47, 199
Starnes, Carl Thomas, 47
Starnes, Mary Janice, 70, 150
Starr, James Alex, 80
Steelman, Susan Kay, 287
Stephens, Diane Marie, 61
Stephens, James Wesley, 47, 146
Stephens, Jane Lacy, 61
Stephens, Jean Vivian, 47, 263, 275, 278
Stephen, Philip Wayne, 80
Stephenson, James David, 216
Stephenson, Linda Jane, 80
Stephenson, Patricia Ellen, 47, 150
Sterritt, Thomas James, Jr, 47, 157, 196
Stevens, Frankie Ann, 80
Stevenson, Joe Billy, 70
Steverson, Kenneth Wayne, 196
Stewart, Dorna Jane, 47
Stewart, James Ray, 80
Stewart, kathryn Templeton, 47
Stewart, Monty Fussell, 80
Stewart, Wanda Ann, 80
Stilts, Lee, Paulette, 70
Stilts, Peggy Sue, 70
Stinnett, Angelo E, 70
Stinson, Larry Vernon, 47
Stockard, Elliott Clark, Jr, 47
Story, William Alan, 70
Strasser, Charles Moss, 61
Straub, Brady Allen, 47, 161, 234, 268
Strawn, Billy Mills, 19
Strobel, Alice A, 286
Strong, kenneth Copple, 196
Strong, Roy Michael, 285, 288
Stroop, Nancy Darlene, 70
Stroud, Joe Resi, III, 61
Stuart, Cary Dwayne, 80
Stuart, Jerry Walker, 70
Stubblefield, Donna Jean, 80
Stubblefield, Norma Jane, 70
Stubblefield, Patricia Ann, 48
STUDENT NEA, 262-3
STUDENT NURSES, 280
Suiter, Judith Irene, 61
Sullenger, Martha Jean, 48, 286
Sullivan, Archie R, 157
Sullivan, Diane Thomas, 278
Sullivan, Elliott H, 70
Sullivan, James Larry, 70
Sullivan, Jean, 280
Sullivan, Joe Edward, Jr, 70
Sullivan, Linda Jo, 61
Sullivan, Lyman Louis, 48, 171
Sullivan, Michael Glenn, 48
Sullivan, Thomas Allen, 61
Summar, Ernest Clyde, 70
Sumbrell, Douglas Stansill, 195, 218
Suter, James Henry, III, 80
Sutherland, Terry Steven, 48
Sutton, Bertha Ann, 70, 254, 263
Sutton, Dolores Ann, 48, 188, 254, 265
Sutton, James Darrow, Jr, 80
Sutton, Judith Camille, 48
Sutton, Martha Rolman, 19
Swader, William Franklin, 80
Swatford,William Dale, 70
Swallows, James P, 48, 199
Swallows, Virginia Lee, 80
Swann, Sandra, 48
Swanson, Frank Oliver, 48, 163
Sweeney, William Anthony, 204, 216
Swift, Wanda Faye, 80
Swindle, Gary Alan, 48
Swindle, Thomas Eugene, 61
Swope, Gloria Jeanne, 80, 268
Sykes, John Wesly, 204

T

T-CLUB, 268
Tallant, John Albert, 48, 149
Talley, Danny Lynn, 70
Tanner, Thomas William, 80
Tant, John, 48, 149
Tarkington, Kennard Ward I, 199, 278
Tarpley Betty Ruth, 70
Tarpley, Philip Noel, 70
Tate, James Richard, 61
Tate, Ronald Melvin, 80, 204
Tatum, Linda Sue, 48
TAU OMICRON, 176-7
TAU SIGMA, 275
Taylor, Betty Jo, 80
Taylor, Carol Marie, 80
Taylor, David Michael, 80
Taylor, Deborah Renee, 80
Taylor, Dorris Jean, 48, 278
Taylor, Eloise R, 48
Taylor, George Thomas, 195
Taylor, Gordon Niles, 70, 285
Taylor, James, 70
Taylor, Janice Kay, 48
Taylor, John Horace, 48, 144 149, 159, 175
Taylor, John Leslie, 80Taylor, Linda Sue, 48
Taylor, Martha Ellen, 70
Taylor, Mary, 15
Taylor, Marvin Austin, 61
Taylor, Nancy Diane, 80
Taylor, Peggy Williams, 70
Taylor, Randall Keith, 48
Taylor, Robert L, Jr, 80
Taylor, Ronald Houston, 48
Taylor, Sandra key, 48, 70, 280
Tegarden, Linda Lee, 80
Tenbrunsel, Robert Wayne, 48, 157
Tennant, Ronald D, 49, 144, 172, 271
Tennant, Sandra Watson, 49, 161, 177
Tenpenny, Leta Suzanne, 49
Tenpenny, Virginia Louise, 255
Thacker, James keith, 70
Thackston, Elizabeth B, 279
Thackston, Marie Elizabeth, 49, 265
Thigpen, Larry Olen, 49
Thomas, Harry Brabson, 285
Thomas, James E, 80, 204
Thomas, John Wilse, 49, 149
Thomas, Joyce Ann, 80
Thomas, karen Gail, 49, 255, 285
Thomas, Linda Lee, 80
Thomas, Marvin Wayne, 70
Thomas, Paul Wayne, 153
Thomas, Rosemary, 49
Thomas, Roy Earl, 80
Thomas, Stanton Bryan, III, 199
Thomas, William Richard, 49, 198, 204
Thompson, Andrew Whitney, 204, 208, 213
Thompson, Emma Juanita, 80
Thompson, Helen Wood, 286
Thompson, Jimmy Dale, 204
Thompson, John A, 70
Thompson, John Charles, 196
Thompson, keith Milburn, 196
Thompson, Marsha Gail, 80
Thompson, Richard Boyce, 199, 268, 271
Thompson, Susan Lee, 81
Thomspn Robert Earl, 165
Thornton, Carole Lynelle, 217
Thornton, Roderick Howard, 216
Thrasher, William Hershel, 70, 195, 285
Threet, David Kennon, 62
Thurman, Jasper, 19
Tierce, Richard Donald, Jr, 81
Tiltord, Madaline, 268
Tincher, Anne Morris, 188, 268
Tinnin, Jean Claire, 49, 177, 263, 274
Todd, Betty J. Overall, 49
Todd, Billy Otis, 49
Todd, Cathy Dean, 80
Todd, Dr, Fowler, 21
Todd, Frances Nixon, 49

8 a.m. calculus... late rush... arrive... quiz... Eng... read... write... ...correct... Psych... psychotic... neurotic Pavlov... bell... lunch whew... pause

things go better with Coke

Bottled under the authority of The Coca-Cola Company by:

Bottling Works of Murfreesboro

Tommy Martin

MUTUAL OF NEW YORK

Life—Accident and Sickness—Hospitalization

Murfreesboro Bank Bldg. Phone 893-3933

Murfreesboro, Tenn.

214 N. Maple St. • Murfreesboro, Tenn.

SALESMEN:

CURTIS HUTSON

JAMES ROWLAND

Phone 893-0444

BOOSTERS

Paschal Bros, Furniture

Wolf's Women's Apparel

Clyde White Auction and Realty Co.

Sherwin Williams

Haynes Bros, Candy Co.

Todd, Margaret Cynthia, 107
Tolbert, Florence Maggart, 49
Tomlin, Danny Buford, 199
Tomlinson, Genice Annette, 81
Toombs, Emmett William, Jr., 161, 172
Torrence, William Howard, 49
Totty, Kenny Rae, 62
Townsend, Michael Marlin, 204, 234, 268
Towry, Linda Ann, 81
Trail, Randall Elvin, 70
Trainor, Bobby Clayton, 62
Trammell, Judy Dianne, 70
Traugh, Roger Lewis, 49, 200
Trawick, Anna Clare, 81, 251, 278, 287
TREBLE CHORALE, 256
Tredinnick, Marjory Ellen, 49, 150, 161
Treece, John Paul, 149
Trent, Bryan Orval, 49
Trent, Linda Raye, 49, 145, 153, 161, 164, 177
Trickey, Ken, 218, 220
Trigg, Patricia Ann, 49
Trimble, Janice Elaine, 49, 186, 187, 278
Trisler, Patricia Ann, 62, 150, 177
Tritton, Rene, 183
TRITON CLUB, 268
Trollinger, Janie Lois, 70
Troupe, Bonnie Ruth, 62, 287
Troxler, James William, 49
Troy, John Paul, 275
Tuck, Bobby Eugene, 81
Tucker, Dr. H. Clay, 13
Tucker, Lana Janice, 49, 100, 129, 144, 159, 191, 262, 275
Tucker, Marilyn Lee, 49
Tucker, Robert Wayne, 49, 157
Tucker, Sara Cecilia, 81
Tucker, Thomas Kevin, 204
Tune, Ann Lynn, 81
Tune, Richard Greer, 49, 175
Tunstill, Mary Gail, 81
Turner, Jackie Doyle, 70
Turner, James Terry, 49
Turner, Joan Carolyn, 70
Turney, Paul S., 70
Turney, William Joseph, 81
Tuttle, Lawrence George, 70
Tyree, Vickie Lynn, 81
Tyrell, Timothy Joseph, 192
Tyson, Jay Edward, 49

U

Ullery, Mike, 49, 195
Ullery, Suzanne Smith, 62
Underwood, Barry Lane, 284
Underwood, Janice Gay, 191
Underwood, Inetha Mae, 81
UNIVERSITY-COMMUNITY ORCHESTRA, 256
Upchurch, Richard Leon, 19
Uselton, Terry Michael, 49, 149

V

Vaden, Laura Mae, 70
Vaden, Michael Lee, 49
Valentincic, Paul Herman, 81, 230
Van Hall, Ronald Al, 49, 284
Van Solkema, Terry Sue, 81
Vanatta, Jerry Paul, 70
Vanderpool, Brenda Carol, 62
Vanderweg, Philip, 16
Vannatta, Marvin Jackson J., 49, 149, 165
Vantrease, Judy Dianne, 81, 288
Vantrease, Sharon Lynn, 70
Varner, Lela Faye, 184, 185
Vaughn, Beverly Carol, 49
Vaughn, Howell Douglas, 70
Vaughn, Mary Lillian, 70
Vaughn, Ruth Milton, 50
Vernon, Sheri Lynn, 62
Vester, Charles David, 196
VETS CLUB, 272
Vick, Donald Ray, 50
Vickery, Michael Clarence, 199
Vincil, Wayne Douglas, 70
Vines, Linda Adale, 50, 151
Vinson, Donald Ray, 81
Vinson, Vicki Faye, 81Voltz, Bernard Chas, 81
Voorhies, Dr. E. S., 20
Vroom, Mary Ann Farnsworth, 50, 145, 151, 159, 161, 177, 191, 195

W

Wade, Jack Thomas, 196
Wade, Mary McKnight, 77
Waggoner, Guy Daniel, 50, 171
Waggoner, Harriet Clarice, 50, 159, 191, 282
Waggoner, Michael Stanley, 50, 152, 163
Waggoner, Sharon Dianne, 70, 114, 187, 197, 217, 246
Wagner, Dr. Harry, 12
Wagner, Robert Joseph, 196
Wagster, Judy Kay, 70
Wakefield, Randall Gordon, 81
Walden, Sam, 14
Walden, Stephen Wayne, 70
Waldron, Brenda Faye, 70
Walker, Anita Jane, 62
Walker, Brenda Kay, 161
Walker, David, 264
Walker, Deborah Lee, 188
Walker, Dellmar, 81
Walker, Donna Jeanne, 62, 152
Walker, Gloria Jean, 285
Walker, James Boyd, 62
Walker, James Nelson, 62
Walker, James Robert, 50, 172, 174, 195
Walker, John Frank, 50
Walker, Kathy, 188
Walker, Marjory Ann, 50, 102, 130, 136, 140, 191, 245
Walker, Nancy Allen, 62
Walker, Robert Kenneth
Wall, William Krewson, 50, 199
Wallace, Barbara Jean, 81
Wallace, Daniel Watson, 50
Waller, Claudia Beth, 70, 128, 131, 217
Waller, Ellen Kathleen, 286
Walls, Janet Gail, 159
Walls, Sharon Gayle, 62, 137, 191
Walters, Ivan Leon, 50
Walton, David Evan, 275
Wann, Richard David, 70
Ward, Don Ray, 50, 204
Ward, Sheila Theresa, 62
Warden, Regina A., 279
Warren, Brenda, 159
Warren, Cynthia Lorraine, 70
Warren, Donald Gene, 50, 171
Warren, Glenda Annette, 50
Warren, James Hamilton, 50
Warren, James Ruebin, 163
Warren, John Thomas, 171
Warren, Karen Langhirt, 81
Warren, Pamela Beth, 277
Warwick, Richard Henry, 50
Washer, Anthony Curtis, 81
Washington, Alice Gordon, 19
Waters, James Philip, 50, 281
Watson, Brenda Kay, 70
Watson, Clarence Edward, II, 225
Watson, Claudia Ann, 81
Watson, Eva Carol, 70, 159
Watson, James Davis, 81
Watson, Jane, 50
Watson, Judy Ann, 81
Watson, Linda Lloyd, 62, 161, 282
Watson, Patricia Lynn, 81
Watson, Ted Lee, 50, 171
Wauford, Jimmy Leon, 81, 284
Weatherford, Billie Ann, 191
Weathers, Margaret Ann, 50
Weaver, Brenda Bell, 70
Weaver, Emma Jean, 62
Weaver, Margaret Mary, 81
Weaver, Marjorie, 286
Weaver, William Glen, 50, 171
Webb, James Donald, 62
Webb, Judith Ann, 50
Webb, Kenneth Roy, 62, 165
Webb, Patricia Lynn, 81
Webb, Richard Lee, 63, 70, 195, 267, 285, 289
Webb, Randa Gayle, 62, 275, 277
Webber, Lowrie C., 50, 149
Weber, David Thomas, 286
Webster, Amantina Lucille, 268, 286
Webster, Anthony Marie, 81
Wedekind, Howard William, 199
Weems, Dr. John, 12
Wehrman, Mary Ruth, 279
WEIGHTLIFTERS, 275
Weitzman, Stephen Ennis, 196
Welborn, David Edward, 81
Welch, Alice Marie, 81, 255
Welch, Alva Harrison, Jr., 81
Welch, Evelyn Frances, 71, 81, 263
Welch, William Day, Jr., 274
Weller, William Allen, 50
Wells, William Allen, 50
Wells, Linda Gayle, 81, 282
Wells, Rita Frances, 50, 159, 161, 172, 177
Welton, Douglas Martin, 62, 195
Welty, Janet, 81
Werner, Clark Torrance, 50
Werner, Norman Kirk, 81
WESLEY, 287
West, David James, 62
West, Edna Sue, 81
West, James Norris, 62
West, Kathryn Rogers, 19
West, Robert Douglas, 50, 171
Westfall, Joseph Melton, 70
Westfall, Mary Frances, 50
Westlake, Susan, 14
Westlake, William Joseph, 50
WESTMINSTER, 289
Wetherford, Billie Ann, 50, 162
Wetherford, Melica Lee, 70, 159
Whaley, Gary, 205
Whitaker, Charlsie Sue, 50, 153
Whitaker, Deborah Lucille, 81
White, Deborah Leah, 70, 278
White, Donald Ray, 50
White, Durward Belmont, III, 81
White, James Barron, 234
White, James Michael, 81
White, Larry Kay, 50, 226
White, Linda Fay, 62, 282
White, Norma Gale, 81
White, Patricia Carol, 81
White, Patricia Lee, 81
White, Dr. Ralph, 13, 20
White, Steven, 284
White, Thomas Bryson, 51
White, Walter Howard, 51, 151, 255, 265
White, William Rodney, 51
White, William Rodney, 51
Whitehead, Sue Ellen, 81
Whiteside, Michael Burton, 232, 233
Whitley, Janice O. Ervin, 51
Whitmore, Judith Ann, 51, 162
Whitver, Gertrude Mae, 51, 159, 175, 289, 278
Whitmore, Linda Gayle, 51
Wicks, Kathy Davis, 81
Wiggers, Nanette, 81
Wiggins, Betty Lucille, 81
Wiggins, Katherine Moore, 51
Wiggins, Lydia Randolph, 51
Wiley, Judy Hopkins, 51
Wilhotte, William Gregory, 81
Wilhoyit, Mary Alice, 268
Wilkes, Patsy Jo, 81
Wilkes, Sheila Ann, 51
Williams, Bettye Lester, 70, 159
Williams, Beverly Ann, 81
Williams, Charles Elbert J., 81
Williams, Cynthia Ann, 51, 136, 187, 247
Williams, David Aubrey, 51
Williams, Gregory Alex, 70
Williams, James Issac, Jr., 204, 268
Williams, James Richard, 62, 195
Williams, Jan King, 62, 132, 161, 175, 183, 197, 244
Williams, Jerry, 261
Williams, Jerry Ronald, 62
Williams, Jerry Vee, 51
Williams, John Frank, 51
Williams, Johnny H., 81
Williams, Larry Raymond, 51, 199, 243
Williams, Linda Faye, 51, 172
Williams, Pamela Faye, 70
Williams, Peggy Jean, 51
Williams, Ralph Wayne, 192
Williams, Ralph Wayne, 192
Williams, Rebecca Ann, 62
Williams, Rebecca Louise, 81
Williams, Rebecca, 287
Williams, Rochelle Anne, 81
Williams, Rosie Allen, 51, 153
Williams, Stephen Perry, 196
Williams, Sue Carolyn, 51
Williamson, Donald James, 51, 153, 195
Williamson, Lynn, 70
Willis, Lynn Gray, 62
Willis, Roy Matthew, 168
Willis, Russell Marion, Jr., 51, 150, 161, 175
Willis, Susan Dishongh, 62, 162, 282
Willis, William Edgar, 51, 169, 195
Wills, Stanley Wintree, 62
Wilson, Ava Diane, 70
Wilson, Brad, 218
Wilson, Burnell, 268
Wilson, Carmel Howell, 62
Wilson, Carolyn Maurine, 81
Wilson, Charles Kenneth, 81
Wilson, Charles Ray, 81
Wilson, Charles Ross, Jr., 62
Wilson, David Ray, 81
Wilson, Donna Kay, 81
Wilson, Donna Kay, 81
Wilson, Elizabeth, 70, 183
Wilson, Gale Morgan, 51
Wilson, Harry Stephen, 81
Wilson, Larry Dale, 234
Wilson, Lois Marie, 19
Wilson, Michael Wayne, 192
Wilson, Phyllis Elaine, 51, 263
Wilson, Sandra Lou, 51, 280
Wilson, Susan Locker, 51, 150, 159, 161, 191
Wilson, Terry Ace, 62
Wilson, William Walter, 51
Windhauser, John W., 253
Winfree, Charlotte Rose, 62, 150, 161, 263
Wingo, Jeffrey Lynn, 51, 199
Winn, Brenda Sue, 81
Winters, Connie Sue, 62, 282
Wiseman, Jo Ann, 62, 275
Wiseman, Linda Sue, 51, 172, 263, 275, 278
Wiseman, Nancy LeJane, 52
Wiser, Elizabeth Anita, 81, 268
Wiser, Dr. J. E., 21
Wiser, Leighton Clyde, 62
Wiser, Robert Andrew, 62
Witherow, James Douglas, 216
Withers, Shirley Tindall, 62
Witt, Mary Claire Cooney, 52
Witt, Wanda Lucretia, 278
Wofford, Carey Alan, 81
Wolfe, Armer, Buster, Jr., 71
Womack, Lynn Ann, 62, 151, 249
Womack, Nancy Evelyn, 81
Wood, Dixie Georgeanne, 70
Wood, Don Goodman, 52
Wood, James Michael, 196
Wood, Jimmy Dotson, 81
Wood, John Roy, 52, 205
Wood, Kathy Anne, 81
Wood, Linda Carole, 161, 177, 187
Wood, Theresa Jane, 52
Wood, Walter Wheeler, 62, 265
Woodcock, Debra Ann, 70
Woodham, Tressa Ann, 81
Woodroof, Billie Camille, 81
Woods, Barbara Anne, 52, 161, 175, 177, 263
Woods, James Michael, 70
Woodson, James William, Jr., 70
Woodward, Michael Wayne, 81
Woody, Martha Jean, 62
Woody, Roger Fay, 192
Woody, Ronald Paul, 52
Wooten, Helen Young, 62
Wooten, Margaret, 62, 161, 172, 263
Word, Virginia Katherine, 62
Worden, Linda Anne, 52, 150, 177, 278
Work, Patrick Lovell, 81
Workman, Dorothy June, 70
Worley, John Curtis, Jr., 52
Worley, Treva Ellen, 70
Wrenn, Charles Boyd, 52
Wrenn, Charlotte Maynard, 52
Wright, Aletha Wells, 52
Wright, Barbara Ann, 52, 263
Wright, David Edward, 234
Wright, Elbert Cecil, III, 226
Wright, Gary Lee, 204, 268
Wright, Janet Kay, 52, 183
Wright, Neil, 21
Wright, Patsy Elaine, 70
Wright, Paul Ramsey, 62
Wyatt, David Charles, 22, 227, 228
Wyatt, Marilyn Gail, 70, 159
Wynn, Reba Joyce, 275
Wyrick, Donald Lester, 52, 195

Y

Yarbrough, Carolyn Potter, 52, 280
Yarbrough, William Louis, 71, 81, 218
Yates, Howard Miller, Jr., 52
Yeakey, Raymond Caryle, 81
York, Glenda, 263
York, Helen Elaine, 81
York, Vicki Lynn, 70, 261
York, Wilma Kay, 62
Young, Arlene Fitzpatrick, 52, 150, 151, 177
YOUNG DEMOCRATS, 265
Young, Douglas Brock, 195
Young, Harold Lee, 234
Young, Jane Ethel, 70, 159, 191, 263
Young, Janis Lynn, 62, 109, 188
Young, Joseph E., 199
Young, Katie Melinda, 81
Young, Linda, 288
Young, Macy Lee, 52, 263
YOUNG REPUBLICANS, 265
Young, Roger Morris, 62

Z

Zachery, George Harold, 81
Zachery, Leonard Howard, 279
Zaunbrecher, Katherine Mar, Zile, Sandra Gunta, 81
Zimmerman, Pamela Layne, 70, 278
Zimmerman, Patricia Lynn, 81, 183
Zimmerman, John Christian, 70
Zino, Suzanne Stephanie, 62
Zvanut, William Mark, 245

Few people realize the immense difficulty of putting together a remembrance of a year. The high-lights for one person are never the same as those of another. But, from a pile of paper and a few ideas, here is 1968-69, bound up forever in a green cover. My greatest appreciation goes to Mr. Joe Smith, who has more patience with **Midlander** editors and all the problems they cause than any other one person. Mt thanks too, to Dr. Pittard, advisor to the **Midlander**, and to those members of the staff who really came through this year, putting up with my often sketchy direction, hair-brained ideas, etc. My gratitude also goes to all those people at Benson Printing Company, who somehow manage to fit all the puzzling pieces together to come up with the **MIDLANDER.**

3 3082 00529 0787

T
378.768
M58m
1969
c.1

164269

AUTHOR

Midlander

TITLE

LIBRARY
MIDDLE TENNESSEE STATE UNIVERSITY
MURFREESBORO, TENNESSEE